# NEW DELAY BALKED IN WILL FIGHT

*Another Jury in Kiefer Case Avoided When All Agree to Eleven Jurors*

Trial of the Mrs. Allie Kiefer will contest, which has proceeded in the face of various mishaps for seven weeks, came close to an interruption yesterday just as it was almost finished.

Mrs. Isabelle IBercks, juryman, reported the death of her brother and declared herself unable to serve further.

Judge McComb, who is presiding at the trial, and the attorneys who are fighting over the case, wrinkled their brows. The first jury called had to be dismissed because one of its members engaged in a little private investigation of the case after court hours. Then witnesses fell ill, and continuance had to be taken. And then Judge McComb was displaced from his courtroom and had to find another. No one wanted to start the case all over.

"We might go ahead with eleven jurors," Judge McComb suggested. "It will be legal if counsel will stipulate to it."

Attorneys for both sides agreed upon this, and trial was resumed with a vacant chair in the jury box. The contest involves allegations that Mrs. Kiefer was of unsound mind when she made her will disposing of the estate upon which the Mayan Theater stands. Distant relatives are contesting. The case probably will go to the jury tomorrow.

# BANK BANDIT ESCAPES IN LEADEN HAIL

*Shots Fail to Halt Robber Who Took $2500 While Holding Six at Bay*

Forcing six employees to lie on the floor while he leisurely rounded a teller's cage, a bandit yesterday held up the City Market agency of the California Bank at 1165 South Pedro street and escaped in a hail of bullets with about $2500.

The robbery is the second within the past year at the same agency. E. Schield, manager of the bank, and five other employees obeyed the robber's command until he had left the bank. Then Schield jumped to his feet, grabbed a gun and, rushing to the street, fired several shots at the bandit as he drove away in a old coupe.

Mike Donnelly, Jr., teller, was forced to hold a sack for the money while the unmasked man literally dropped several piles of bills into it. There was but one customer in the place at the time, it is said, and he was unable to stop the robber's flight.

Police investigating state they do not believe the hold-up yesterday was the work of one of the three bandits who robbed the bank before. Some of this trio have been captured.

The bandit was described as about 35 years of age, of medium height, dark complexion and shabbily dressed.

# Many Friends at Funeral of Mrs. Gleason

More than 150 friends of the late Mrs. Fannie M. Gleason, Women's Christian Temperance Union worker, gathered yesterday to pay tribute to her memory at the funeral service conducted at Pierce Brothers' chapel. The coffin was covered with flowers and the entire front of the chapel was a mass of blossoms.

Dr. C. Ellwood Nash, pastor of the First Universalist church, gave the reading from Scripture, and spoke of the splendid work and influence Mrs. Gleason as a member of various church and of various civic clubs. Vocal numbers were rendered by Everett Mattoon, a nephew of Mrs. Gleason. Interment, which was private, was at the Hollywood Cemetery.

Mrs. Gleason, who died from her home, 1110 West Thirtieth street, for the last twelve years had been national parliamentarian for the W.C.T.U. and had served as parliamentarian for many women's clubs of Los Angeles and vicinity.

# Davis Receives Birthday Gifts; Silent on Age

Chief of Police Davis had a birthday yesterday but nobody in the central police station so far has been able to find out just how old or how young the chief is.

When Davis arrived at his office yesterday morning he discovered it filled with floral pieces from the heads of city departments, from business houses and some of the local newspapers.

Questioned by his friends and fellow officers on the subject of his real age, the chief denied that he was more than 40 years of age, but refused to say how much under that age he is. Then it was learned that his personal card had been removed from the official police records.

## HOLD-UP MEN TAKE GAMBLING PROFITS

"Easy come, easy go" apparently is the theory on which hundreds of dollars acted last night, according to Hollywood police reports. V. J. Palo, 1000 Melrose avenue, told police that he had won $173. He went home with his wife and when putting the money away in a drawer two men accosted them, demanded the $173. They did not overlook two rings from Palo, which are valued at $175.

LECTURES ON ... A public lecture on ... will be given by Parley Parker Christensen next Wednesday at the Polytechnic Evening High school. Washington and Hope streets. Subject: "Tension at one time was the ... since for President of the ... Labor party.

## Will Rogers Remarks:

BEVERLY HILLS, Feb. 9.—[To the Editor of The Times:] Did you read young John D. Rockefeller's plea to the oil men. He implored them to tell the truth, or tell something, whether it was the truth or not, but to please not just sit there, as that made the whole industry not only look dumb, but guilty.

Poor young John D. is trying to do what is right, but his Bible class should include all his holding companies.

Yours,
WILL.

# AIR SERVICE OVER SEA TO START SOON

*America Lends Co-operation to Institution of Dirigible Line from England*

WASHINGTON, Feb. 9. (AP)—Regular trans-Atlantic mail and passenger service by dirigible airships will be instituted within three months with the co-operation and approval of the American government, Secretary Hoover said today, in announcing the conclusion of conferences with representatives of British enterests who are responsible for the enterprise.

The dirigible R-100, now under construction in England, designed to carry 100 passengers and ten tons of mail, is to inaugurate the air service on a tentative schedule that will consume forty-eight hours on her westward voyages and thirty-eight hours on the eastward return.

The American government will loan the R-100 the use of the naval airstation mooring mast and equipment at Lakehurst, N. J. Negotiations now are under way with the Postoffice Department by which the air liner will be given a special mail contract at a premium rate of postage, as the latest airplane mail services now receive.

The aeronautic section of the Commerce Department will apply to the vessel only the treatment given foreign ships in American harbors, which means the acceptance of English regulations and supervision with reference to the vessel's safety and design.

C. Dennis Burney, a member of the British Parliament, has dealt with Mr. Hoover and other American officials in the negotiations for the installation of the new air service.

# D'ANNUNZIO ORDERED TO TAKE VACATION

ROME, Feb. 9. (AP)—A dispatch from Cardone to Il Messaggero says that Gabrielle D'Annunzio, Italian poet-soldier, who has been ill, has been ordered by his physicians to take a rest. His condition has remained stationary for the past few days.

# DAY'S NEWS SUMMED UP

PACIFIC SLOPE. Lawyers in near clash at telephone rate hearing. Page 3, Part I.

Tatoosh and Vancouver islands, in North, rocked by earthquakes. Page 1, Part I.

W.C.T.U. delegates at Bay City talk favorably of Hoover for President. Page 4, Part I.

West's expansion under private enterprise told Honolulu chamber meeting. Page 8, Part I.

Justice Jeffreys with only five out of seventy union-outrage cases disposed of. Page 5, Part I.

Navy astronomer declares ether waves prove most mighty force in nature. Page 3, Part I.

GENERAL EASTERN. Harvey S. Firestone says Great Britain's grip on rubber market weakens an America grows its own. Page 1, Part I.

Col. Frank L. Smith to contest again at election for Senate seat from which he was barred. Page 1, Part I.

Transoceanic television test only partial success. Page 1, Part I.

WASHINGTON. John D. Rockefeller, Jr., to testify in Senate inquiry. Page 1, Part I.

Borah questions Hoover on prohibition stand. Page 4, Part I.

Veto repetition of belief in Coolidge call possibility causes stir in Senate. Page 4, Part I.

Move to prevent sending of troops to foreign soil blocked in House. Page 5, Part I.

New shipping bill introduced in House designed to promote private operation. Page 5, Part I.

French trans-Atlantic flyers to fly from New York to San Francisco. Page 7, Part I.

Senate reproves I.C.C. for asserted discriminatory rates. Page 5, Part I.

James M. Beck's right to House seat upheld by Election Committee. Page 5, Part I.

FOREIGN. Lindbergh finds Havana delightful city and regrets having to depart Monday. Page 1, Part I.

Intervention dispute unresolved after long Havana session. Page 3, Part I.

Thirty Mexican rebels executed; twenty-two killed in battle. Page 3, Part I.

Socialists of Belgium urged to back move for outlawing of war. Page 3, Part I.

Poincare given vote of confidence by French deputies. Page 3, Part I.

# RUBBER WAR SEEMS WON

## Britain's Grip on Supply Weaker

*Firestone Says Efforts of America to Raise Its Own Ends Clash*

*England's Quiz on Product Brings Sharp Drop in Exchange Prices*

JACKSONVILLE (Fla.) Feb. 9. (AP) America's effort to produce its own rubber supply "has gone far to break the British grip," and the appointment of a British committee "to continue, tighten, modify or do away with restriction of rubber production is a great moral victory for America," Harvey S. Firestone, tire manufacturer, said here today.

Mr. Firestone was here en route to Fort Myers, Fla., where Thomas A. Edison is experimenting with a vine from which he hopes to produce rubber in commercial quantities.

EDISON CAN DO IT

"American efforts to assure an independent supply have caused the British to change their attitude of waving aside protests and regulating matters to suit themselves," said Mr. Firestone. "Here, in Florida, Mr. Edison is trying to develop domestic rubber. If anybody can grow rubber, in Florida, it will be the inventor.

"In Liberia and the Philippines we can grow all the rubber needed for some time to come. It looks like we have won the fight against the British monopoly."

Declaring it is plain that Great Britain is losing control of the rubber supply, Mr. Firestone asserted the British Restriction Act is a political and economic mistake, "as was proved by the fact that they produce less than half the supply now in British possessions.

THEY SEE MISTAKE

"And the British have realized their mistake. They see themselves losing ground still further, unless the mistake is corrected, and I look upon the appointment of the Baldwin committee as the first step toward abolishing the restriction measure."

"No matter what the British investigating committee may report, however," Mr. Firestone said, "I believe that America should be assured of its rubber supply, if not actually under its own flag, then in friendly countries where we can have a fair chance. We should never again permit any foreign power to regulate the price of a commodity as important as rubber.

"In 1922 the raw product was selling at 15 cents a pound and the British fixed the price at 30 cents. But it went to 37 cents in sixty days. Since then it has fluctuated up and down and by means of further restriction rose to $1.20 in 1926. What this means in dollars and cents to the American automobilist may be judged from the item of $6,000,000, added to his bill every time rubber goes up a cent a pound."

RUBBER PRICES DROP ON NEW YORK MARKET

NEW YORK, Feb. 9. (AP)—Prices dropped about 3 cents a pound on the Rubber Exchange here today under heavy selling inspired by the weaker London market. The selling was based largely upon pessimistic views of Premier Baldwin's instructions to the committee on civil research to make a confidential report on the workings of the Stevenson restriction scheme and suggest changes in the policy and methods.

The feeling of uncertainty which characterized the London market after the Premier's announcement, regarded as an admission that the British government is beginning to question the wisdom of the restriction policy designed to stabilize world rubber prices by preventing excessive exports, was evident here. March contracts, which had closed at 36.70 cents a pound yesterday, dropped to 33.70 cents and May rubber declined from 37.50 cents to 34.80.

EXPORT TANGLE PUTS PRICE DOWN IN BRITAIN

LONDON, Feb. 9. (AP)—A slump in rubber today cost the market more than £1,500,000 ($7,500,000.) Sir William Mitchel asserted in the House of Commons. The slump was caused by the announcement of an inquiry by the government into the effects and operation of the restrictions on rubber export.

There was a decline of one penny or more a pound in the Mincing Lane market.

Sir William asked Premier Baldwin if the present regulations are likely to continue for years. He added that the uncertainty caused by the news in today's papers of the government's projected inquiry had cost the market on 66,000 tons £25 per ton.

The Prime Minister said that such a question should be addressed to the Board of Trade.

Rubber recovered 3 farthings per pound late in the afternoon.


PHONE SUNDAY WANT ADS TODAY

To relieve the Saturday strain on The Times' switchboard and thus promote better service all around, advertisers are requested wherever possible to telephone Sunday want-ad copy on Friday. Newcomers unfamiliar with The Times service will find it a simple matter to insert a want ad by phone. Merely call up The Times, ask for an ad-taker, and a courteous young woman will take down your "copy," offering suggestions when desired as to wording and appropriate classifications.

MEtropolitan 0700



In Three Parts—40 Pages
PART I—TELEGRAPH SHEET—16 PAGES

# The Los Angeles Times

"Roll on, roll on, and on, and on."

GREATER SOUTHERN CALIFORNIA

THURSDAY MORNING, FEBRUARY 10, 1928. C DAILY, 5 CENTS. SUNDAY, 10 CENTS.

Liberty Under Law—Equal Rights—True Industrial Freedom


## It Won't Be Long Now!

# RADIO EYE BLIND TO MAKER

*Televisor, After Sending Vision Across Atlantic, Transmits Dots as Inventor's Image*

NEW YORK, Feb. 9. (AP)—Transoceanic television has been demonstrated successfully, but the newest radio development will require further research before it becomes a practical instrument of modern progress. Television between the new world and the old was established last night when a man and a woman, in London, seated before a strange electrical eye, were seen by a group of persons in a New York suburb.

The machine that John L. Baird of London invented, to send visions of moving people across the ocean, did what it was built to do, as far as other people went, at the first demonstration, but it balked at transporting the image of its creator.

Trans-Atlantic television was demonstrated for the first time from a London laboratory to the home of R. M. Hart in Hartsdale, N. Y., just outside New York City, and visions of a reporter and another reporter's wife, distorted though they were, were transported 3000 miles through the ether

TURNS ON INVENTOR

When Baird himself sat before the electric eye of his televisor, however, only a blinding rain of dots appeared at this end. Benjamin Clapp, Baird's engineer in charge of the tests on this side of the ocean, attributed this partial failure of the demonstration to interference caused by the sending of a short-wave radio station in Mexico City.

To the lay observer, however, it seemed that the machine had turned against its maker and refused to do his bidding.

Another peculiar feature of the tests was the part played in them by Hart, who is operator of short-wave radio station 2CVJ. For three months secret tests have been going on in his home and it has been he who played the important part of receiving on his set the "vision sound" to be transformed back into sight by the televisor.

WIFE ASSISTS HIM

Although, however, he had done almost more than anyone else to achieve success of the operation, he has never seen the results of his work except for one momentary glimpse, for the televisor is installed in his cellar and his receiving set is on the second floor, needing constant attention during the tests.

His wife has stood, night after night, beside him in the dark as he worked the televisor's controls and listened with a headset to the vision sound, telling her husband when the sound was strong and when it faded away because of static or interference.

The man and woman whose visions were transmitted at the demonstration were W. C. Fox of the London Press Association, and Mrs. Mia Howe, wife of James Howe of the London bureau of the Associated Press.

# ISLANDS IN NORTH FEEL TEMBLORS

*Tatoosh and Vancouver Areas Reported Rocked by Violent Shocks*

SEATTLE, Feb. 9. (AP)—A report today from the United States Weather Bureau on Tatoosh Island at the entrance of the Strait of Juan De Fuca, to the Merchants' Exchange here, says the island was "rocked like a cradle by two earthquakes at 3 o'clock this morning."

VICTORIA (B. C.) Feb. 9. (AP)—An earthquake shock was felt at various points on Vancouver Island between 3:04 and 3:08 a.m. today, according to reports received at the government wireless station here. Nanaimo, Port Renfrew, Alberni, Port Alberni, Bamfield and Pachena felt the shock. It was most severe at Alberni and Port Alberni, where it was accompanied by a loud report followed by a rumble. Bamfield reports a light in the sky, followed, according to fishermen, by two large waves. No damage is reported.

LONDON, Feb. 9. (AP)—An exchange telegraph dispatch from Lisbon, Portugal, today says an earthquake accompanied by a subterranean roar was felt in Lisbon and in some places in the Province of Alemtejo.

# Kearton, Noted Naturalist, Dies

CATERHAM VALLEY (Surrey, Eng.) Feb. 9. (AP)—Richard Kearton, 65 years of age, noted naturalist whose writings and photographic close-ups of birds and animals are widely known, died at his home here today.

# YARNS GAIN JOB AS AIDE TO COOLIDGE

*Cavalry Colonel's Stories in Black Hills Result in Call to White House*

WASHINGTON, Feb. 9. (AP)—Col. Osmun Latrobe, formerly commander of the Fourth Cavalry at Fort Meade, S. D., today was appointed military aide to the President. Col. Latrobe succeeds Blantan Winship, who was transferred to the Philippines recently.

The appointment is the first made by President Coolidge in which sentiment figures prominently.

Latrobe met Mr. Coolidge in the Black Hills last summer and his interesting yarns pleased the Executive so much that he invited the colonel back for dinner after he had eaten luncheon with him. Then, a short time ago, Mr. Coolidge inspired an order that brought Latrobe to duty in Washington, and they have had many pleasant hours together here.

The President has been without a military aide since Col. Winship went to Manila as legal adviser to Gov.-Gen. Stimson.

# Death of Child Attributed to Brain Influenza

SAN BERNARDINO, Feb. 9. (AP)—Doctors of the State Board of Health, who have been investigating the death of Phyllis Ann Hale, 2 years of age, who died suddenly after a slight illness today, announced that the child died when influenza germs attacked her brain.

Four doctors who had attended the child during her short illness declined to make diagnoses.

# FIRST LADY STRICKEN WITH COLD

*Mrs. Coolidge Unable to Attend Annual Dinner for Speaker of House*

WASHINGTON, Feb. 9. (AP)—Mrs. Coolidge was stricken with a slight cold tonight and was unable to attend the dinner of President Coolidge for Speaker Longworth.

Her illness was described at the White House as not serious, but the cold is thought by her physician to be such that she should remain in her room.

Returning to the scene of their marriage twenty-two years ago, Speaker and Mrs. Longworth were honored at dinner in the White House.

The guests included party leaders in the Senate and House. They were joined later by others at a musicale in the historic East Room where, on February 17, 1906, President Roosevelt's daughter and the Ohio Representative were married.

Other guests included Admiral Hughes, chief of naval operations, and Mrs. Hughes; Maj.-Gen. Summerall, chief of staff, and Mrs. Summerall; Rev. John J. Burke of the National Catholic Welfare Council; Mrs. John D. Sherman, president of the General Federation of Women's Clubs; Roy O. West, secretary of the Republican National Committee; Dr. Stanley V. Rinehart and his wife, Mary Roberts Rinehart, the novelist.

Miss Ruth Breton, violinist, and George Meador tenor, were the artists at the musicale.

The Speaker's dinner by the President has long been an annual custom. It is one of the last events of the White House social season.

# Federal Agents of State Decide New Raid Plan

SAN FRANCISCO, Feb. 9. (AP)—Arrangements whereby Federal prohibition agents of Southern and Northern California and Nevada may make raids and arrests in one another's territory were made here today at a conference between Administrator H. R. Bohner of San Francisco and Frank McReynolds of Los Angeles.

The administrators agreed that in cases where it is necessary to enter another district the administrator will be notified in advance if possible.

# Britain Orders Submersibles

LONDON, Feb. 9. (AP)—The Vickers Armstrong Company announced today it has received an order from the British Admiralty for the construction of four submarines.

The Admiralty, in confirming the announcement, said the submersibles are part of the announced 1927 construction program of six submarines. Contracts for the other two were given other companies.

## TAMPICO OIL COMPANY SUSPENDS ACTIVITIES

MEXICO CITY, Feb. 9. (AP)—Dispatches from Tampico today said the Huasteca Petroleum Company has suspended all activities on instructions from the company's New York headquarters. The world overproduction of oil was given as the reason.

# JURY FINDS HICKMAN SANE; TO HEAR FATE TOMORROW

## Verdict Reached on First Ballot; Slayer Jests Over Hanging; Walsh Plans New Fight

William Edward Hickman, kidnaper and slayer of Marion Parker, was found sane yesterday afternoon in exactly thirty-six minutes after a jury of four women and eight men had for thirteen days listened to testimony offered by prosecution and defense in the child-slayer's case.

The verdict, which was arrived at by the jury at 3 p.m., was reached on the first ballot, according to courtroom information, and means that the way now is open for exacting the supreme penalty from the defendant for his fiendish crime.

Hickman must appear for sentence before Judge Trabucco Saturday at 9:30 a.m., at which time desperate efforts will be made by his counsel to obtain further delay through legal technicalities.

It is pointed out by Dist.-Atty. Keyes that Judge Trabucco can impose the supreme penalty on Hickman Saturday morning, or sentence him to life imprisonment. The judge last night refused to make any comment.

WILL SEEK DELAY

Chief Defense Counsel Walsh made his future course plain last night by declaring he will take advantage of every opening afforded him under the California law. A motion for a new trial, a motion in arrest of judgment, and notice of appeal all will be forthcoming from defense counsel Saturday, he said.

Dist.-Atty. Keyes, in commenting on the speedy verdict, said that the jury only did its duty and that every effort of defense counsel to find a loophole in the law through which Hickman's neck might escape the noose will be vigorously opposed.

Hickman, who retained his composure even while the verdict was being read, walked from the courtroom surrounded by his guards with a jest on his lips.

"The die is cast and the State wins by a neck," the child-mutilator remarked to persons near him. "I don't think I have much to live for," he said, "and I don't know yet why I killed the Parker girl, but I did it and I'll take my punishment."

FORTY-EIGHT PIECES

While Hickman was philosophizing in his cell Chief Jailer Dewar informed him the University of Chicago was requesting by long-distance telephone that he leave his body to that institution for scientific study.

"Perhaps I should have my body cut up into forty-eight pieces and send a piece to every State," he retorted. "But seriously I can't say anything about that until I consult with my attorneys. I haven't given the disposition of my body any particular consideration."

Directors of the University of Chicago school of medicine, late last night denied the institution had made any request for Hickman's body. Dean, who received the long-distance telephone call, purported to come from the Chicago medical school, said he had ordered an investigation in an effort to trace the call.

Twenty minutes after the afternoon session began yesterday Judge Trabucco had completed his brief and pointed instructions to the jury. The twelve retired for deliberation at 2:24 p.m.

Immediately after the jury was lead away to deliberate, Judge Trabucco cautioned all spectators that no demonstrations of any kind would be permitted when a verdict was returned. He declared that if a demonstrate should result he would order all those participating to be placed under arrest.

With the jury out of the way, counsel for both sides with Judge Trabucco retired to his chambers while the spectators and newspaper men who crowded the courtroom gave indications of their opinions of the length of the jury debate by remaining in their seats.

JURY FILES IN

The bailiff's buzzer indicating that the jury wished to return to the courtroom silenced all talking of spectators at just 3 p.m. Dist.-Atty. Keyes, the defense counsel, and the judge returned to the courtroom five minutes later and the jury filed in at the same time.

J. A. Ruggles of 1327 Gardner avenue, the last juror to enter the room, marked himself as the foreman by bringing with him the forms supplied all juries for their verdicts.

Judge Trabucco, after the usual formality of asking the jury if it had

(Continued on Page 7, Column 4)

# SMITH WILL RUN AGAIN

## Resigns Right to Senate Seat

*Gov. Small Calls Special Election So Delegation May be Filled*

*Illinoisan Rejected by Upper House Raises Old Issue of State's Rights*

SPRINGFIELD (Ill.) Feb. 9. (Exclusive)—Col. Frank L. Smith, debarred recently by the United States Senate from taking the seat in that body to which he was elected by the voters of Illinois, is taking his case back to the people of that State.

To give the voters an opportunity to pass on the issue raised by the Senate, Col. Smith today tendered his resignation to Gov. Small, who at once ordered a special primary in April and election in November to fill the vacancy. He also reappointed Smith to serve for the unexpired term although there is no prospect that the Senate will treat his new credentials any more kindly than they did the old. He was barred on the ground that public utilities contributed large sums to his campaign funds. Smith had been serving as chairman of the State commission regulating utilities.

Only by resigning and thus creating a vacancy, could another Senatorial election be conducted before the expiration of the six-year term for which he was elected, according to the interpretation of the laws made by the State's legal department, although the Senate has taken the position that their refusal to seat Smith automatically created a vacancy to be filled by special election.

STATEMENT GIVEN

Col. Smith, in submitting his resignation, issued a statement which said in part:

"The Republicans of Illinois nominated me as their candidate for United States Senator in a primary held pursuant to law, and against which no charge of corruption or unfairness has been sustained or even made. The people of Illinois elected me Senator in an election held pursuant to law, against which no charge of corruption or unfairness was sustained or even made. The proper officials of this State certified me to the United States Senate.

"When a majority of the Senate pretended to veto the choice of the people in electing a Senator, that majority also pretended to declare a vacancy in the representation of Illinois in the Senate. It is the considered opinion of the chief law officer of Illinois, the Attorney-General, that the attempt to declare such a vacancy was an usurpation of power which the Senate does not possess, and was therefore void. It is also the opinion of the chief executive, the Governor of the State of Illinois, that no vacancy exists in the representation of Illinois, which he can fill in any legal way.

"In fairness, therefore, to the people who have honored me, I have determined to create such a vacancy by what I am advised is the only legal way it can be done for six years, without the intervention of Providence, which is to resign my commission as Senator.

STATE RIGHT ISSUE

"By doing this, however, I have no

(Continued on Page 7, Column 4)

# LINDBERGH LIKES HAVANA

*Flyer Regrets Having to Leave Cuba Next Monday; Meets Americans at Embassy Reception*

BY COL. CHARLES A. LINDBERGH

(Copyright, 1928, by the New York Times in the United States, Canada, Mexico, Cuba, South and Central America, Europe and the British Dominions. All Rights Reserved.)

HAVANA, Feb. 9. (Exclusive)—My first day in Cuba has been very pleasant. I visited parts of Havana today feeling that it is a friendly city. The reception yesterday assured me of that. It is a beautiful city and one of the most interesting I have visited on this tour. It is particularly distinctive from the air where its white houses, Spanish forts and broad avenues show up so clearly in the brilliant light.

My first visit today was to the flying field, where I looked over the Spirit of St. Louis and found that nothing but fuel is needed to put it in condition for the flight home. The motor still is functioning as well as ever and the plane itself shows very little wear after its flight through the semitropical countries I have visited.

FLYING FIELD GOOD

The flying field here should be very good after it has been smoothed off a little more. The Cuban government has already done a tremendous job in the last few days, I understand, in leveling mounds and filling in the rough spots. With a little more work it should be in condition for the training of the Cuban pilots which is being supervised by American flying officers. One of the new training planes, brought from the United States, and identical with those used by the American Air Service, was being tested this morning just before I arrived at the field.

I appreciate very much the efforts which were made at the field to make it as smooth as possible before I arrived and I am sure from the interest displayed in aviation here that in the next few years Cuba will build up a flying service of which it may be justly proud.

After the trip to the field, at which I also saw the large three-motor planes which fly between Havana and Key West daily, I was the guest at a luncheon given by

(Continued on Page 7, Column 7)

# Hickman Jury Returns Sanity Verdict in Thirty-six Minutes on First Ballot Ta

## DEFENSE PLANS FOR NEW FIGHT

*Mother of Child's Slayer Near Collapse*

*Jailer Puts Death Watch on Youth's Cell*

*Sentence for Murder May be Tomorrow*

(Continued from First Page)

appointed a foreman and arrived at a verdict, instructed Mr. Ruggles, who answered in the affirmative, to pass the verdict to the court clerk, and then after reading it himself returned it to the clerk with orders to read it into the records.

Two verdicts were arrived at by the jury. The first found Hickman sane at the time of the kidnaping. The second the defendant sane at the time of the murder. Between the reading of each verdict Attorney Walsh asked the polling of the jury and in firm tones each of the four women and eight men answered to their names and announced the verdict as read was their individual conclusion.

The verdict was received by the crowded courtroom in dead silence, counsel of both sides, as well as Hickman, gave no indication of their feelings. The courtroom was cleared by order of the judge as soon as the jury was dismissed and had filed out of the room. There was no disorder of any kind and no demonstration.

### JURY SEEMS COMPOSED

None of the jurors displayed any of the emotion which marked their conduct during various phases of the trial itself, and all appeared to be entirely agreed and in perfect harmony. When discharged by the court, however, Mr. Ruggles, speaking for the whole jury declared they had agreed not to discuss their findings.

Surrounded by deputy sheriffs the jurors were hurried away from the Hall of Justice and taken to the downtown hotel which for the past thirteen days has been their home, and after obtaining their personal belongings scattered to their homes, refusing to make any comment.

The jury which gave its expected verdict in the record time of thirty-six minutes was composed of Elias Kahn, Mrs. Elizabeth A. Bullis, Mrs. Emily Lindrum, Mrs. Virginia Roess, Robert L. Bowman, Arlo E. Rickett, Edwin Venables, J. A. Ruggles, Howard Reeves, Howard Atkinson, Harry H. Wood and Mrs. Sarah A. Roach.

All jurors said they were glad the "ordeal" was over and said that the days spent listening to testimony in what is said to have been one of the most grewsome cases ever to be presented to a jury in Los Angles county, was nerve wracking.

### TO GO TO DEATH CELL

It was pointed out, following the verdict, that while Hickman, in all probability will be sentenced Saturday and shall be taken shortly thereafter to San Quentin he will likely spend the next six to eight months in a death cell awaiting the final action of the courts.

If an appeal is taken, as his counsel say it will be, the matter will go directly to the State Supreme Court, where under the new law the case must be placed on the court calendar within thirty days of the receipt of the transcript. With all the speed possible predicted, Dist.-Atty. Keyes said last night he does not

FEB. 25th TO MARCH 4th
AUTO SHOW
HILL ST. AT WASHINGTON

## They Order Child Slayer to Pay Penalty for Crime

"Guilty" on Their First Ballot

The jury which found Hickman sane: Front row (left to right)—Arlo E. Ruckett, Robert L. Bowman, Mrs. Virginia L. Roess, Mrs. Emily Lindrum, Mrs. Elizabeth A. Bullis, Elias Kahn. Rear row (left to right)—Mrs. Sarah A. Roach, Harry H. Wood, Howard Atkinson, Howard Sterves, J. A. Ruggles (foreman,) Edwin Venables. Below—The forced smile which the mutilator displayed for photographers after being returned to the County Jail from the courtroom.

expect the slayer's execution for a number of months.

The law, under which Hickman is declared sane after he had entered a plea of "not guilty by reason of insanity" is a new one and while Dist.-Atty. Keyes, as well as Judge Trabucco, declare that the record of the action is clear of prejudicial error, still the technical legal aspects of the new statute have never been ruled upon by the higher courts.

### NOW DEATH WATCH

Undersheriff Biscailus who, with Chief Jailer Dewar, took charge of the prisoner after the verdict, announced that a death watch of four men standing eight-hour guard will be placed over Hickman at once. Every precaution will be taken to prevent the child-murderer from taking his own life or from effecting an escape before he is transferred to San Quentin, the authorities announced.

While the authorities are planning to combat Hickman's final legal efforts to escape the death sentence, the prisoner gave no indication of being disturbed by his approaching fate.

In reply to his attorneys' consolations, the confessed murderer replied, "that's all right, boys, I know you did the best you could." He also declared he is pleased that the jury had found him sane, because if he had been afflicted with the many things charged to him by the doctors it would have been worse than hanging.

When asked if he was proud of his crime, Hickman stuttered, but after a time replied "No."

"I am not afraid to die," he said. "I believe I can walk up the thirteen steps to the scaffold like a man."

### MOTHER OVERCOME

Mrs. Eva Hickman, the slayer's mother, who was notified of the verdict while waiting in her son's attorney's office, was completely overcome.

Crying out her son's name, the mother, whose mentality was attack during the course of the trial, wandered away from the custody of her son Alfred and lost herself in the crowds on Hill street.

A frantic search by Alfred Hickman discovered his mother standing on the corner of Sixth and Hill surrounded by newsboys who were attempting to sell her extras announcing the verdict. She was removed to the home of a friend and placed under care of a physician.

Perry M. Parker, father of the abducted daughter, when apprised of the verdict in the cause said: "I don't know hardly what to say. I am glad that it is all over with, and glad that the verdict is as it was. It is a verdict of common-sense.

"It would have been a reflection on our State to have found any other verdict, and I can only say that we are glad that the case has been brought to a completion.

Defense Council Cantillon opened the morning session yesterday by completing his argument, which began the day before. The youthful attorney attempted to convince the jury of the insanity of his client by calling to their attention his asserted insane relatives.

Closing for the State Dist.-Atty. Keyes for an hour and a half argued and pleaded with the jury to bring in a quick verdict of sanity, which he pointed out would allow the law to take its course.

### PLEA OF KEYES

"I am not going to go into the horrible details of this crime," he said, "as counsel for the defense indicated to you I might. I have no wish or desire to do that. The entire details of this fiendish crime have been laid before you by the defense counsel themselves, and I am not going to repeat it.

"Hickman didn't fool me. I don't believe he fooled you. He wanted to prove to you that this crime was so horrible and so grewsome that it might cause you to believe that no man in his sane mind could have committed it.

"You are not trying him, ladies and gentlemen, as has already been said to you, for this murder or this kidnaping. That is not the issue before this jury. But the issue is so simple, and, to my mind so easy to determine that I almost feel as if I am wasting my time and yours talking to you."

With the jury, apparently more interested in what was being said than at any time during previous arguments, the State's Prosecutor told them: "Therefore, in my own heart feeling about this defendant as I do, I have no hesitancy, and no compulsion in asking this jury to bring in a verdict that at the time this man committed this crime he was sane.

"The sole issue you are to determine here, ladies and gentleman, is this: Was this defendant on the 17th day of December, 1927, at the time he killed little Marion Parker, as has been described in the evidence in this case, sane or insane. That is the issue. Plain and simple.

Over and over again, during the course of his argument, Keyes hammered away on the simple cause which rested in the hands of the jury.

### FLAYS ALIENISTS

"But although very simple and in my opinion easy to decide," Keyes said, "it is really a serious proposition, and it cannot be passed over lightly."

Breaking into a discussion of the testimony, particularly that given for the defense by the alienist, Keyes declared:

"You know Dr. Shelton, one of the defense alienists, in his anxiety to prove to you that this defendant is and was insane at the time he committed this murder, took two-thirds of a whole afternoon telling you the things that this defendant did not have.

"Old Dr. Skoogs, the country gentleman from Kansas City, who came here to testify for Hickman, was deceived by this clever young defendant and swallowed the deception hook, line, sinker and all, and comes here and tells you under oath that because the defendant gave him a long, self-serving declaration, that he believed him to be insane.

"Why, it is so absolutely ludicrous and laughable to my mind that I feel like dismissing Dr. Skoog and Dr. Shelton with a snap of my thumb."

After reviewing other features of the testimony, but never failing to bring the jury back to the simplicity of the only cause before them, Keyes declared Hickman had throughout his incarceration been whining out a plea to be allowed to act as an example to American youth.

"The best example he can show to the people of the United States," declared Keyes, "is that California, the far-western State of this United States, says to people who commit crimes of this kind that 'you cannot come within my borders if you have sense enough and mind enough to read and realize the nature and character of your act and to distinguish between right and wrong, and commit a crime such as this.'"

In closing his argument the chief prosecutor said:

"I am going to submit this matter to you with this hope, that it does not go out across the wires to the Atlantic seaboard, across there to Europe, the other way to Asia, and to the countries of the world that Los Angeles county and the State of California are not able to adequately cope with the criminal, because criminal this man is, and not insane."

It was following Keyes's address that Judge Trabucco in twenty minutes instructed the jury. Out of the great mass of instructions supplied the court by both prosecution and defense counsel the judge read to the jury only those which he believed had a direct bearing on the issue involved.

### JUDGE INSTRUCTS

Judge Trabucco made it very plain in his instructions that the jury was only concerned with one issue and that the issue had to do with the defendant's sanity.

The court read: "You are further instructed that the sole issue for you to determine is the issue of whether or not the defendant was sane or insane at the time of the alleged commission of said offenses as set forth in counts one and counts two of said indictment.

"It is not every kind or degree of insanity which renders a person incapable of committing crime.

"Before you can find that the defendant was insane," he continued, "at the times charged in the indictment as of the dates of said offenses you must find not only that he at those times suffered from insanity, but that the insanity was the kind and degree which constitutes a defense to a criminal charge and which is more fully explained in the following instruction."

Later in the instructions the judge read: "But responsibility depends upon the question whether or not the accused was conscious of and knew the nature of the act committed, at the time of its commission and whether it was wrong, and if he did thus know and appreciate the nature of his act, then he did the act at his peril, and the plea of irresistible impulse will not avail him."

Hickman, together with his companion in banditry, Welby Hunt, the 16-year-old youth, who participated in the slaying of C. Ivy Tome, the Rose Hill druggist, who was shot down during the course of a hold-up on Christmas Eve, 1926, will appear next Wednesday before Superior Judge Hardy for trial on this charge.

In view of the sanity verdict yesterday prosecution plans for the second trial as well as the defense are not yet settled. Yesterday no official expression of just what action will be taken could be attained.

### COMMITTEE READY TO NAME HICKMAN REWARD WINNERS

Selection of those who are to receive rewards collected by radio station KFWB for the capture of Hickman is to be made within a few days by the citizens' committee appointed by Mayor Cryer, that official announced yesterday. Although this committee is an unofficial one, and its findings will have no bearing on disposition of reward money offered by the city, county and State, it is believed the committee's decision will affect the disposal of funds raised by KMTR and other radio stations.

The Mayor announces Hickman's confession is sufficient evidence to justify the committee's completing its work and recommending payment of the reward. A number of applications have been received and these are to be taken up one by one until the group decides who is most deserving or best entitled to the money.

## Chronology of Hickman's Brutal Crime

Marion Parker, 12-year-old school girl, daughter of Perry M. Parker, a banker, was kidnaped from Mount Vernon Junior High School on Thursday noon, December 15 of last year, by William Edward Hickman.

Two hours after the kidnaping a telegram was received by the Parker family notifying them of the abduction, and the same day was followed by a second telegram and a letter in which Hickman demanded $1500 ransom.

Friday, the 16th, Hickman repeated his ransom demands and arranged for a meeting with Parker that night.

At 8 p.m. Friday Parker went to Tenth street and Gramercy Place, where he had been instructed by a telephonic communication from Hickman to meet him. Hickman never appeared, and it later was learned he had observed police cars following the Parker automobile.

### MURDERED CHILD

Saturday morning, December 17, at about 9 o'clock, Hickman murdered the little school girl in his apartment in the Bellevue Arms, and then mutilated her body.

That same evening he arranged a second meeting with the girl's father, this time between Fourth and Fifth streets on Manhattan.

After disposing of the dismembered parts by wrapping them in bundles and scattering them in Elysian Park, the slayer met his victim's father and bartered the torso of the schoolchild for $1500 in $20 gold certificates.

The following morning he was traced through a towel found in the body to the Bellevue Arms apartment where he was living under the name of Donald Evans, but as his identity at that time was unknown to the police he escaped arrest.

### HOLDS UP PECK

Sunday night, the 18th, Hickman held up P. R. Peck on Hollywood Boulevard, relieved him of his automobile and began his flight north.

He was next heard from at Seattle, Wash., Tuesday night, December 20, where he passed some of the ransom money.

In the meantime Los Angeles police had established the slayer's identity through finger-prints and information from Kansas City, Mo.

From Seattle, Hickman doubled back to Portland, Or., still driving the Hudson automobile taken from Peck, and again was traced through some of the ransom money.

Five days after the murder, Hickman was apprehended near Echo, Or., by Chief of Police Gurdane and State Traffic Officer Lieuallen of Pendleton, and placed in the Pendleton jail to await arrival of Los Angeles officers.

### STARTED BACK

The arrest took place on the 22nd and he was started back to Los Angeles on Christmas Day. En route he made a full confession.

Hickman's trial got under way on January 25th, and consumed thirteen court days.

Four days were consumed in legal maneuvers over the judge and obtaining a jury. Four more days were required for the defense and three and a half days for prosecution testimony. One and a half days were used for argument. The jury was out thirty-six minutes!

Hickman was represented by Attorneys Jerome Walsh, Richard Cantillon and Frank Sievers. Dist.-Atty. Keyes and Dep. Dist.-Atty. Murray prosecuted.

The hearing was held before Judge J. J. Trabucco of Mariposa county.

### BRIDGE APPROVED

WASHINGTON, Feb. 9. (AP)—Bridge applications approved today by the War Department included San Francisco Bay Toll Bridge Company for a bridge over San Mateo Slough near its mouth.

## LAWS STILL GIVE DELAY ON HANGING

*Hickman Has Minimum of Four Months to Live and May Fight Case Longer*

SAN FRANCISCO, Feb. 9. (AP)—Even though the machinery of the law in criminal cases was perfected at the last Legislature to speed appeals, William E. Hickman's lease on life under a death sentence will be a minimum of four months.

This was indicated at the State Supreme Court here today although it is pointed out that no appeal had been passed upon by the court in the cases under the new law involving sanity in criminals.

Should Hickman's attorneys perfect an appeal to the United States Supreme Court after having exhausted all efforts in the State Supreme Court, Hickman will be certain of life for six months longer, it was said at the court today.

Under the new law the case must be placed on the Supreme Court calendar "thirty days after receipt of the transcript." The receipt of the transcript is dependent upon the ability of the court stenographer to prepare it, but in a case of the Hickman caliber, it is believed the transcript will be ready within thirty days after the passing of sentence.

Just when the Supreme Court would reach Hickman's case after it has been placed on the calendar could not be determined, but it is believed by court attaches, that it will be reached within forty days.

As amended by the last Legislature the law provides both appellant and prosecution opening briefs must be filed before the case is placed on the calendar.

One thing is certain. After sentence is passed on Hickman Saturday he may be taken to San Quentin to remain in a death cell until his attorneys carry the case through the courts.

## Hickman Father Says It's Wrong to Hang Son

EL PASO, (Tex.,) Feb. 9. (AP)—If William Edward Hickman is sentenced to be hanged, a wrong will be done, his father, Thomas Hickman, declared here tonight.

"Edward is crazy, as crazy as he can be," the father said. "It would be wrong if California took the life of a crazy boy."

Although showing the strain of his trip to Los Angeles, where he testified that the youthful slayer's mother was insane, the father has returned to work at the Southern Pacific Railroad shops. He has read the newspaper accounts of the trial daily. He said he would not like to see his son set free. "He should be put in an asylum for the rest of his life, for I realize how dangerous he is. Any madman is dangerous," he said.

## FERRYBOAT MEN WIN

### Federal Board Grants Petition for Eight-hour Day

SAN FRANCISCO, Feb. 9. (AP)—Ferryboat men employed by the railroads operating San Francisco Bay ferries won a victory in Federal Court today when their contention for an eight-hour day was upheld.

The decision confirmed an award in favor of the Ferry Boat Men's Union of California, filed by a Federal board of arbitration October 31, 1927.

Before the award the men had been working twelve hours on and twenty-four hours off without pay for time off.

The railroads filed in Federal Court an impeachment petition against the award. The petition was dismissed.

## PROVISIONAL TURKISH AGREEMENT EXTENDED

CONSTANTINOPLE, Feb. 9. (AP)—The provisional Turkish-American accord, which was signed last year by Rear-Admiral Mark L. Bristol in behalf of the United States, and Ruchdi Bey, the Turkish Foreign Minister, has been extended for three months. The agreement was due to expire on the 17th inst. The provisional agreement by which Turkey and the United States exchanged Ambassadors followed refusal of the United States Senate to ratify the treaty of Lausanne.

## THREE RAILWAYS GET MEMORIAL MEDALS

NEW YORK, Feb. 9. (AP)—The Louisville and Kentucky Railway Company, the El Paso Electric Company and the Tidewater Power Company of Wilmington, N. C., have been awarded the three Anthony N. Brady memorial medals for accident prevention and health promotion work among electric railway organizations. This was announced by the American Museum of Safety today. The medals are for records of 1926. The winners' records show no passengers or employees had been killed during that year.

## BALTIMORE PRELATE ILL WITH PNEUMONIA

BALTIMORE, Feb. 9. (AP)—Archbishop Michael J. Curley is ill at Bon Secours Hospital here of pneumonia, it became known today. His physician, Dr. J. T. O'Mara, says the prelate is a victim of an influenza type of pneumonia causing congestion of the lungs. The Archbishop, who has been a patient at the hospital since Tuesday, passed a restful night, it was said this morning.

### NEW LEAVES FOR FLORIDA

WASHINGTON, Feb. 9. (AP)—Postmaster-General New, who has been confined at his home here for nearly a month with illness, will leave tonight for Key West, Fla., for a two weeks' rest.

## TRAIN LOSES TO AUTO IN CRASH

### High Wind Drives Car Into Freight and All It Gets Is Dents

SANTA ROSA, Feb. 9. (Exclusive)—An automobile and a freight train, egged on by a high wind, went at each other tin and nail here today and the freight train lost. The auto, a bakery truck, was only dented but the freight train lost a truck and traffic was held up for hours.

The driver of the auto said the wind, which was registered as high as fifty-five miles an hour, pushed him into the train, although he set all the brakes.

## League to Study Hungarian Arms

GENEVA, Feb. 9. (AP)—The recent request made by the Little Entente for an investigation into the question of Hungarian armaments is the main item of the agenda of the forty-ninth session of the Council of the League of Nations, which has been officially convoked for March 8.

The request of the Little Entente—Jugo-Slavia, Czechecho-Slovakia and Rumania—followed the mysterious arrival of six carloads of machine guns on the Austro-Hungarian frontier. Under the Treaty of Trianon signed after the war, such shipments of arms are forbidden.

## Republican to Work for Smith

SACRAMENTO, Feb. 9. (AP)—Declaring it his intention to assist in the campaign to elect Gov. Smith of New York President, John M. Higgins, lifelong Sacramento Republican and a former chairman of the County Republican Central Committee, today registered as a Democrat.

Higgins said he resigned from the Republican organization on the 2nd inst. so as to fight for a California delegation to the Democratic convention that will vote for Smith.

## Coast Flyers to Get Weather Aid

SAN FRANCISCO, Feb. 9. (AP)—A comprehenative weather reporting system between Los Angeles and San Francisco will be the next step in the advancement of Pacific Coast aviation, Dr. G. G. Rossby, research associate of the Daniel Guggenheim Fund for the Promotion of Aeronautics, predicted here today.

Dr. Rossby, arrived in this city in the course of a preliminary survey of the most feasible air routes between the two cities.

## 'Rich' Ore Find Disappointing

TONOPAH (Nev.) Feb. 9. (AP)—Tonopah prospectors and engineers returning today from the Forty-mile district, scene of an asserted rich gold and silver ore find, say conditions do not appeal to them to the extent of making locations. Values are declared to be greatly exaggerated.

## Pioneer Passes in Arizona City

MESA (Ariz.) Feb. 9. (AP)—Mary Ann Stapley, 81 years of age, whose father drove Brigham Young's team into what was to become Salt Lake City, when the Mormon leader made his second trip into the new country in 1847, died here today.

Mrs. Stapley came to Arizona in the covered-wagon days and was the mother of eleven children, six of whom still are living.

## Tremors Felt in Mexico City

MEXICO CITY, Feb. 9. (AP)—Strong earth tremors were felt in Mexico City at 8:40 this evening.

## CONVICTION IN MORALS OFFENSE SUPPORTED

SAN FRANCISCO, Feb. 9. (AP)—The conviction of J. E. Ross, San Jose grocer, on a morals offense, was upheld here today by the State District Court of Appeal. Ross was sentenced in San Jose October 18, 1926, to serve five to twenty-five years for attacking Mrs. Marion Di Fiori, a young married woman.

## SLAYING SUSPECT IN OHIO CASE CONFESSES

NEW PHILADELPHIA (O.) Feb. 9. (AP)—James E. Patrick, Prosecutor of Tuscarawas county, today confirmed the report that William D. Herron, 41-year-old painter, has confessed he killed his sister-in-law and threw her body in the Tuscarawas River near Dover.

## FORMER SENATOR OF KANSAS SUCCUMBS

WASHINGTON, Feb. 9. (AP)—William Thompson, former United States Senator from Kansas, died here today.

## SANDINO R... FOR CHON...

*Leaves Letter at P... Denouncing...*

*Shift Will Force ... Occupy New ...*

*Rebels Reported W... and With Good ...*

[Copyright, 1928, by the ...]

MANAGUA, Feb. 9. ... Gen. Augusto Sandino, ... elusive bandit, who ... day night on the outs... Charles Potter, was ... Don Esquinas, ... the Department of ... Frankel, administrator ... coffee estate, said ... were exceedingly well ... carried excellent arms ... mounted.

Gen. Sandino gave a ... Frankel for delivery to ... of the Department of ... which, however, was ... commander of the marine ... galpa.

The letter, which ... the Potter farm, said ... treme contempt for the ... which the marines have ... (evidently referring to the ... ing of El Chipote). ... them in those hills ...

The marine ... strengthened by the ... machine gun companies ... at Matagalpa at ... Four patrols of marines ... the hills in the vicinity ... for Sandino. ... rines are on foot and ... well mounted by ... mountain horses and ... galpa.

Reports in Managua ... Matagalpa and Jinotega ... tected by marine ... aguan laborers have ... coffee farms outside of ... It is feared they will ... been marked down ... on every farm in the ... which undoubtedly will ... ble.

The general opinion ... Sandino has abandoned ... in the Coco region ... operate in Chontales ... rines to occupy the ... The Potter farm is ... miles from Matagalpa ... with good roads, and ... there are grazed at ... vado.

## Gems from "The Desert Song"

"Celebrities"... A Foot Sc... of Smart Gra...
THIS is one of ... looking ... turned out by the ... designers of ... Made on ... of course.
In brown kid or ... crocodile grain ... $15.00
Wilshire Mezzanine
INNES SHOE ...
642 So. Broadway
6101 Hollywood Blvd. 453 E. Colorado St.
"The Ri... "One ...
"The D... Song"
Wiley B... 720 South ...
$80.50 En... unu... mat...
$49 ...
Raising he... common...
THERE'S a baby that is being ... brought up in the way he should go, on a plain, sensible kind of rule. His mother learned it from her own experience before he was born. "Just keep your system in good working order", her doctor told her, "and you'll never have anything to worry about."
Of course, when the baby came she made up her mind to follow that advice plan with him. The doctor gave his hearty approval. "Go ahead and use Nujol", he said. "It's just the thing for the baby. Harmless. Nothing to Contains no drugs or medicine. It's the most natural way in the world to keep everything normal. Nujol not only prevents any existence of the body poisons (we all have them) from forming, but also aids in their removal.
Let me give you another suggestion, too. Use Nujol on the outside of the skin. In place of powder. Just swab the skin, after the bath, with a little cotton moistened with Nujol. That's the new method they're using in the big hospitals. It has a wonderfully soothing, softening effect on the skin. There's no need for baby to have rashes and chafing when we use Nujol. Get a big bottle and keep it specially for the baby. Get a separate bottle for yourself."
You don't you try Nujol in your household? It was perfected by the Laboratories of the Standard Company (New Jersey.)
Nujol can't do anyone—baby or grown-up—the least bit of harm. And so many people have found it beneficial. Be sure you get the genuine.
STUDEBAKER COMMANDER
World's Champion Car
25,000 miles in less than 23,000 minutes—nothing else on earth ever ran so far so fast
4 Door Sedan
1495
Paul G. Hoffman Co. Inc.
FIGUEROA AT PICO

AT PARMELEE DOHRMANN CO.
STEMWARE
The dinner table today is alive with color—gay, refreshing, interesting! Abreast of the trend is this glorious glassware of tall, formal stems. The bowls are a dainty green. Imported. Set of six goblets or tall desserts shown, $17.50.
Parmelee-Dohrmann Co.
741-747 South Flower
Los Angeles
San Diego Pasadena Long Beach

EVERY MORNING IN THE YEAR Los Angeles Times DAILY FOUNDED DEC. 4, 1881
The Times Building, First and Broadway. Phone MEtropolitan 9700
90c per month DELIVERED BY CARRIER Single Copies, Daily, 5 Cents Sunday, 10 Cents
By mail to Postal Zones 1 to 4, including California, Arizona, Nevada, Utah, Yearly, $12.60; Monthly, $1.05; in Zone 5, including Colorado, Idaho, Montana, New Mexico, Oregon, Washington, Yearly, $16.80; Monthly, $1.50; in Zones 6, 7 and 8, Islands of States, Canada and Mexico, Yearly, $18.90; Monthly, $1.50, POSTAGE PREPAID.
Entered as second-class matter Dec. 4, 1891, at the Postoffice at Los Angeles, Cal., under the Act of March 3, 1879.
FRIDAY MORNING, FEBRUARY 10, 1928. VOL. XLVII, NO. 69

# Ballot Take

## SANDINO HEADS FOR CHONTALES

*Leaves Letter at Potter Farm Denouncing Bombing*

*Shift Will Force Marines Occupy New Region*

*Rebels Reported Well Armed and With Good Horses*

[Copyright, 1928, by the Chicago Tribune]

MANAGUA, Feb. 9. (Exclusive)—Gen. Augusto Sandino, elusive bandit, who spent Wednesday night on the coffee plantation of Charles Potter, was reported to be in Dos Esquinas, evidently headed for the Depratment of Chontales. Frankel, administrator of the Potter coffee estate, said Sandino's followers were exceedingly well disciplined, carried excellent arms and were well mounted.

Gen. Sandino gave a letter to Frankel for delivery to the Chief of the Department of Matagalpa, which, however, was delivered to the commander of the marines at Matagalpa.

The letter, which was written on the Potter farm, said: "I have supreme contempt for the method which the marines fought in Nicaragua (evidently referring to the slaughtering of El Chipote.) When I meet them in these hills blood will flow."

The marine garrison has been strengthened by the addition of a machine gun company which arrived at Matagalpa at midnight Wednesday. Four patrols of marines are scouring the hills in the vicinity of Matagalpa for Sandino. However, as the marines are on foot and the bandits well mounted he may escape into the mountain fastness south of Matagalpa.

Reports in Managua state that Matagalpa and Jinotega are heavily protected by marine companies. Nicaraguan laborers have abandoned the coffee farms outside of Matagalpa. It is feared they will not return unless marine detachments are placed on every farm in the district, which undoubtedly will be impossible.

The general opinion here is that Sandino has abandoned his position in the Ocotal section and has come to operate in Chontales, forcing the marines to occupy that department.

The Potter farm is only a few miles from Matagalpa, connected with good roads, and the rebels there are amazed at Sandino's audacity.

HARRY FINK
SEVENTH STREET
Between Hope & Flower

*The Ensemble of Tweed*

FASHION'S *Smartest Note* FOR STREET AND AFTERNOON WEAR

$69.50

Ensembles in an array of unusual diversity.. newest materials and colors... for all occasions

$49.50 $79.50 $110.00

"Catalina"...

A Foot Saver of Smart Grace

THIS is one of the fine looking pumps evolved by the skilful designers of Footwear. Made on combination lasts of course.

In brown kid with crocodile quarter $15.00

Widths AAA to C

INNES SHOE CO.
642 So. Broadway
6101 Hollywood Boulevard
432 E. Colorado St., Pasadena

Gems from "The Desert Song"
$1.25

"The Riff Song" "One Alone"
Instrumental and Vocal Refrains

"The Desert Song"
Waltz or Fox One-Step 75c

Wiley B. Allen Co.
720 South Broadway

STUDEBAKER COMMANDER
World's Champion Car
1495
Wm. C. Hoffman Co. Inc.
FIGUEROA AT PICO

Raising her child on common sense

"Just the thing," said Doctor

Sure Relief

6 BELL-ANS Hot water Sure Relief

BELL-ANS FOR INDIGESTION
25¢ and 75¢ Pkgs. Sold Everywhere

ROOSEVELT HOTEL
HOLLYWOOD BLVD. AT ORANGE DRIVE OPPOSITE GRAUMAN'S CHINESE THEATRE
DELIGHTFUL DINING ROOMS OPEN TO THE PUBLIC
$4 DAY & UP

HUNTING A ROOM?
—See Times Want Ads

# ARGENTINA OBSTINATE

## *Blocks Concord at Havana*

*Insistence on Declaration Against Tariff Barriers Brings Disagreement*

*Subcommittee Will Report Inability to Conclude Union Convention*

HAVANA, Feb. 9. (AP)—The categorical demand of Argentina, unshaken after five hours of debate today, for inclusion in the preamble of the proposed new Pan-American Union convention a statement of purpose to abolish excessive tariff barriers and other trade restraints, has wrecked beyond all hope of attainment one of the chief objects of the conference.

Since unanimous action is necessary to make a resolution effective, it will be impossible for the conference to conclude any convention or regulation for the union. It was emphasized, however, that this will not close the institution, since special provisions have been provided to maintain it in its present state in event of just such a situation as arose today.

AGREEMENT IMPOSSIBLE

For five consecutive hours, delegates in subcommittee hearing debated whether the preamble should contain references of the kind demanded by Ambassador Pueyrredon of Argentina. Finally it was announced that a report would be made tomorrow to the full Pan-American committee that no agreement is possible among delegates regarding a convention.

The Argentine Ambassador took the same stand today which yesterday brought him into conflict with Chairman Hughes of the American delegation. He maintained single-handed his thesis that Pan-Americanism should tend toward economic union of the countries it comprises, against the remonstrances of Salvador, Nicaragua, Peru, Cuba and Mexico, which were also represented on the subcommittee.

It was understood that his opponents offered many compromises without success. It was suggested at one time that the preamble be omitted altogether. Ambassador Pueyrredon announced that in that case he would insist on the incorporation of his ideas in the convention itself.

HUGHES MAKES PLEA

Complete agreement on all other points in the preamble had been reached. Declarations of the equality and independence of all nations, both in form and substance, were readily agreed to.

Mr. Hughes, during today's sessions, was reported to have earnestly invited Dr. Pueyrredon to agree to the preamble which the majority found agreeable in the name of solidarity and to avoid producing a situation which might imperil the result of the whole conference.

He even suggested, it was said, that Argentina might agree to the convention proposed with the reservation that it found the absence of economic clauses harmful to the cause of Pan-Americanism.

Dr. Pueyrredon was reported as replying that he could only conceive of useful Pan-Americanism in terms of concrete achievements and ideals and that the time had come to establish a new trend in Pan-American efforts.

The news of the failure of the Pan-American subcommittee to reach an agreement disheartened many delegates.

## *Seal of State Will be in New Liner California*

SAN FRANCISCO, Feb. 9. (Exclusive)—If there is one place in the world where the seal of the Commonwealth of California should be conspicuous it is in the rotunda of the liner California. Most assuredly, reasons the California Development Association, so when the Panama Pacific liner California steams into San Francisco harbor next Monday on its first passage through the Golden Gate as the largest vessel ever built flying the American flag, its officers will find awaiting them and their electrically-driven floating palace a redwood burl plaque bearing California's seal in carved relief.

The formal presentation will be made Tuesday by R. B. Hale, president of the California Development Association, and accepted by P. A. S. Franklin, president of the International Mercantile Marine. Thenceforth the California will carry its good-luck omen to all its ports of call in the intercoastal freight and passenger trade.

## *'Curley' Brown Surrenders in Mann Act Case*

SAN FRANCISCO, Feb. 9. (AP)—H. D. (Curley) Brown, wealthy California sportsman, recently indicted in Washington, D. C., under the Mann Act, came to San Francisco today to surrender and through his attorneys to deny the charges against him. He lives in Shasta county, where he has a ranch.

Brown was charged with taking four young women from Los Angeles to Cuba in 1925. The charges were referred to by him today as "blackmail."

"I will be available instantly upon notice from the United States authorities to meet the infamous charge," said Brown in a formal statement. "I want to say that I have been made the object of a most gigantic blackmailing scheme, which the complaining witnesses and some of her relatives have organized and kept alive for nearl three years."

## NOBILE BUYS POLAR TOGS AT COPENHAGEN

COPENHAGEN, Feb. 9. (AP)—Gen. Umberto Nobile, Italian dirigible expert, who is planning an expedition to the North Pole by air, arrived here today from Oslo, Norway, to buy furs and clothes for the expedition which is expected to leave Rome some time in April for its headquarters at Spitzbergen.

In the Bell Telephone Laboratories there has been developed a machine which will measure one-billionth of an inch.

## TRAFFIC EXPERT PLEADS IN VAIN

**Bay City Authority Fined Like Other Mortals for Passing Signal**

SAN FRANCISCO, Feb. 9. (Exclusive)—"I find the defendant guilty," began Judge Lazarus in Police Court. The defendant leaped to his feet.

"Why, Judge, you can't do that. I'm the city traffic engineer. I helped to make these laws."

"You wait until I get through," thundered the court. "I find you, George D. Burr, guilty of ignoring a traffic signal as charged and fine you $5. Now if you want to appeal, go ahead."

# *MURDER OF 13 PAID FOR WITH DEATH*

*George Hassell, Wholesale Killer, is Electrocuted in Texas State Prison*

HUNTSVILLE (Tex.) Feb. 10. (AP) George J. Hassell went to his death in the electric chair at the State prison here at 12:29 this morning for one of thirteen murders he had confessed he had perpetrated in widely separated portions of the country at two intervals almost ten years apart.

Hassell's death was the first of a double execution. The second man was Robert Lee Benton, alias R. L. Stanley, a negro, who killed a white man.

As Hassell and his guards reached the chair from the adjoining death cell, he faced about. The warden asked him if he had anything to say. Deathly pale, but apparently composed, except for a slight tremor, Hassell faced the audience of about twenty-five newspaper men, officials and prison guards.

"I would like to announce to the world," he said, "that I am prepared to meet my God. I have made my confession to God and man. Man does not understand it all, but God does."

Hassell declined special preparation of his last meal a few hours before the time fixed for his electrocution.

Hassell appeared to be jovial and unworried. He chuckled when Warden N. B. Speer asked him what he would like for his last dinner. He wouldn't think, he told the warden, of putting him to the trouble of making extra preparations for him, and added that the regular prison meals had been "fine."

Nevertheless, the warden said, a chicken was served.

While Hassell confessed to thirteen murders, he was tried and convicted only for killing his stepson, a youth of 21 years of age, in December, 1926, three days after he had killed the boy's mother and her seven children at their farm home near Farwell, Tex.

Nearly ten years previous, he said, he had killed his housekeeper, Mrs. Marie Vogel of Winters, Tex., her young son and two adopted children in Whittier, Cal., where they had gone to live. The crime was not discovered until Hassell included them in his confession, several months ago. The bodies were exhumed from beneath the dwelling where Hassell said he had buried them.

"The last twelve months have been the happiest of my life," Hassell told a guard. "I have had plenty to eat and nobody to bother me."

## *Life Diplomas for Teachers May be Ended*

SACRAMENTO, Feb. 9. (AP)—William John Cooper, State Superintendent of Public Instruction, today announced he is "seriously considering recommending at the next Legislature the discontinuance of the present system of life diplomas" for schoolteachers.

The superintendent's proposed action is based on the belief that education can be furthered best if teachers are required to keep abreast of rapidly advancing teaching methods.

California teachers at present, after teaching a specified number of years, are issued life certificates entitling them to teach as long as they desire, unless the credentials are revoked for some infraction of the teaching code.

## *Juvenile Traffic Violators Tried in Special Court*

SAN FRANCISCO, Feb. 9. (AP)—A special tribunal for juvenile traffic law violators was opened in Superior Court here today, with a Superior judge, the chief of police, the chief probation officer and D. V. Nicholson, assistant secretary of the California State Automobile Association, on the bench.

The defendant was George Burns, 15 years of age, arrested several days ago on a speeding charge. The case was set over to Monday, when the boy must appear with one of his parents. The police have been releasing juvenile traffic law offenders with a reprimand.

The penalty for minor offenders in the new court will be temporary revocation of license. The court, established through the efforts of the chief of police and the automobile association, will have power to deal more severely with serious cases.

## *Baron Offers to Free Wife*

VIENNA, Feb. 9. (AP)—Baron Ludwig Hatvang, Hungarian publicist, who was sentenced last week to seven years' imprisonment for the asserted calumniation of the Hungarian government, has offered to free his wife from their marriage.

Proposing that she divorce him, he wrote: "I am passionately attached to you, but cannot expect you to await my release."

The Baroness, who has broken down with grief, replied: "Prison can separate us, but can never kill my love for you."

# PHONE LAWYERS TRY TO PLUG IN

*Seek Each Other's Numbers at Rate Hearing*

*Neylan and Shaw Come Near Connecting*

*Parent Company's Generosity to "Child" Attested*

SAN FRANCISCO, Feb. 9. (Exclusive)—Opposing counsel in the telephone-rate hearing before the State Railroad Commission tried their best to plug in a connection with their fists this afternoon but President Seavey, thundering "wrong number," ruined the two "calls" by a hasty recess.

The prospective "connecters" were John Francis Neylan and James T. Shaw. The former represents the Telephone Users' Association in its attempt to have the American Telephone and Telegraph Company declared a California public utility and as such made a party to the Pacific Telephone and Telegraph Company's application for a $7,000,000 rate rise in the bay district. Shaw is vice-president and chief of counsel for the Pacific Telephone and Telegraph Company.

While Shaw was on the stand, armed with a vast volume of legal documents, setting forth the interdependence of the Pacific and its parent organization, Neylan removed one of the numerous sheets, scanned it and began to question Shaw on what he read.

CHARGES SNEAKING

"Well, why ask about them?" Shaw snapped. "You have already sneaked in and read them. You'll find your answer there, too."

"Mr. Shaw," shouted Neylan, "if you keep on saying I 'sneaked in,' I'll take it out of your hide."

"You just start, if you think you can," roared Shaw, leaping to his feet.

And just then, having hammered ineffectually with his gavel until the head was wobbly, President Seavey declared a recess.

In other ways today's hearing developed symptoms of "wrong numbers" day also.

Three Pacific company directors, Atholl McBean, Allen L. Chickering and George D. Greenwood, were summoned to testify, but the net result of their remarks availed the Telephone Users' Association little. However, McBean prompted the spectators to laughter.

BUILDING QUESTIONED

Neylan, cross-examining, attempted to draw from him that the construction of the San Francisco telephone building was "unwise" on the part of a company seeking $7,000,000 in rates, and tried also to show that the construction was at the order of the American Telephone and Telegraph Company.

McBean said he was not familiar with intimate details of company management.

"Well, what interest did you have in the building?" asked Neylan.

"Why, my company, Gladding, McBean & Co., did all the tile work in the building."

Chickering, testifying on interrelationship of the companies declared the situation was "most beneficial" to the Pacific, citing a $70,000,000 loan which the parent company made to its west coast "child" and numerous other fatherly services.

Greenwood admitted nothing but general knowledge of the workings of Pacific Company, but said he had "the utmost confidence in the officers of the company." He agreed that he had knowledge of the voting last December 15 of $4,000,000 for equipment from the A. T. & T. and said it had been discussed "most thoroughly."

"For how long," queried Neylan.

"Oh, a long time—fifteen or twenty minutes—maybe even half an hour."

The hearing will be resumed tomorrow.

WISE WIFE

The club bore was holding forth in the smoking-room.

"When my wife wants to ask me to do something for her," he said, "she always gives me one of my favorite dishes—brains, for instance."

"Ah, I see," put in another member, "she attacks you in your weak spot."—[Wit and Humor.

WHY PAY A DEPOSIT

on your tailor made suits when we'll make them without a deposit? Leave your order for one of our special individual custom tailored SUITS AND EXTRA TROUSERS $70 VALUE AT OUR SPECIAL PRICE

$50 FOR FOUR-PIECE SUIT

NO DEPOSIT

Enjoy the difference of having your clothes tailor made to your own individual measures, where they don't require any deposit on the order. And when the garments are completely finished if they are not satisfactory you'll have nothing to lose.

That's The Safety Way

TUCKER AND CHARLESON
TAILORS TO MEN
536 SO. SPRING

# MEXICO THINS REBEL RANKS

*Thirty Executed, Twenty-two Shot in Battle*

*Captured Priest Killed on Attempting Escape*

*Secretary of War Directs Clean-up Drive*

MEXICO CITY, Feb. 9. (AP)—The capture and execution of thirty rebels near Salamanca is reported in press dispatches. The capture was made by Federal troops in pursuit of the band of 200 which had attacked Salamanca early Sunday morning.

The rebels were driven off with a loss of twenty-two killed and the strengthened Federal forces took up the pursuit of the scattered bands through the mountains. Daniel Perez, a Catholic priest charged with provoking the uprising, who was captured after the attack, was shot and killed while attempting to rejoin the rebels.

The work of cleaning up the scattered remnants of the rebel forces has been undertaken under the direction of Secretary of War Amaro, who had been directing the vigorous Federal campaign against the rebels in the State of Jalisco.

DINE AT THE VICTOR HUGO!

"Pleasing from the moment you enter until you depart — and a pleasant memory ever after."

*Exquisite Private Dining Rooms for Dinners, Luncheons, Card Parties, etc.*

619 S. Grand Ave.
*Entire Second Floor*
VA. 7871

KNAPP-FELT
HATS *for* MEN

*Conspicuous* among the industries in which America leads the world is the manufacture of hats. In style, in quality and in variety Knapp-Felt hats loom large!

*The* Hat *for February is the* ESPLANADE

"THE ESPLANADE" as worn by Eddie Peabody, The Banjoy Boy at Loew's State Theater

*It will be shown everywhere Friday, February Tenth*

The Knapp-Felt *Esplanade* has the polished ancestry of a Washington, the rugged qualities of a Lincoln, and the charm of St. Valentine—just the hat for February.

*Knapp-Felt Hats are priced from* $8.00 *to* $40.00
*Superfine Knapp-Felts* $20.00, $25.00, $40.00

LOGAN
ED FAUPEL - PRES.
THE HATTER
628 SOUTH BROADWAY
LOS ANGELES

## COLDS THAT DEVELOP INTO PNEUMONIA

Persistent coughs and colds lead to serious trouble. You can stop them now with Creomulsion, an emulsified creosote that is pleasant to take. Creomulsion is a new medical discovery with two-fold action; it soothes and heals the inflamed membranes and inhibits germ growth.

Of all known drugs, creosote is recognized by high medical authorities as one of the greatest healing agencies for persistent coughs and colds and other forms of throat troubles. Creomulsion contains, in addition to creosote, other healing elements which soothe and heal the infected membranes and stop the irritation and inflammation, while the creosote goes on to the stomach, is absorbed into the blood, attacks the seat of the trouble and checks the growth of the germs.

Creomulsion is guaranteed satisfactory in the treatment of persistent coughs and colds, bronchial asthma, bronchitis and other forms of respiratory diseases, and is excellent for building up the system after colds or flu. Money refunded if any cough or cold is not relieved after taking according to directions. Ask your druggist.—[Advertisement.

In a few days the Rash was *gone*

Brooklyn, N. Y.—"For nearly three months I had a breaking out all over my legs and an itching on my body. I was in pain all the time. None of the ointments I used brought me relief until I was advised to use Resinol. Within a few days the sores were healed and the itching stopped." Resinol brings quick relief. You try it. At all druggists.

**Resinol**

**PERTUSSIN** *the* Clears throat!

The most obstinate cough will often begin to improve with the first dose of PERTUSSIN. It helps Nature to clear the throat of the germ-laden mucus and soothes the irritated tissues. PERTUSSIN may be taken freely, as it contains no *dope* and is absolutely harmless. Known to physicians for more than 20 years and sold by all druggists in large and small bottles.

safe for every cough

## Itching, Annoying Skin Irritations

Apply Healing Liquid Zemo

When applied as directed, Zemo effectively and quickly stops itching, and relieves Skin Irritations such as Eczema, Pimples, Rashes, Dandruff and Chafing. Zemo penetrates, cleanses and soothes the skin. It is a clean, dependable healing liquid, convenient to use any time. 35c, 60c and $1.00.

**zemo** FOR SKIN IRRITATIONS

**CHICHESTERS PILLS**

DIAMOND BRAND


## HOOVER ASKED LIQUOR STAND

*Must Make Reply to Borah on Prohibition*

*South Declared Solid for Commerce Secretary*

*Wrangling Over Kansas City Hotel Space Continued*

BY ROBERT B. ARMSTRONG
"Times" Staff Correspondent

WASHINGTON, Feb. 9. (Exclusive) Secretary Hoover of the Department of Commerce, always busy, has added duties this week. He is being daily consulted as to the form of acceptance of the call of Ohio Republicans to permit his name to be voted on at the coming primaries, and this will have to be announced in a few days. His time limit for filing is the 24th inst., and on top of all these Ohio conferences he has now to answer Senator Borah as to his position on prohibition.

Senator Borah is an intense dry, and is taking on his shoulders the task of ascertaining the individual views of all aspirants for the Presidency on the prohibition law and its enforcement. Senator Curtis was the first to be questioned, and he has today extended the field to Secretary Hoover and Senator Frank B. Willis. His inquiries in these two instances will both develop answers indicating strict enforcement of the prohibition law. At various times Secretary Hoover in official statements on economic and government matters has indicated that prohibition enforcement has been a great national asset.

**WRANGLE OVER HOTELS**

The Republican National Committee on convention arrangements wrangled for six hours over the hotel accommodations at Kansas City, and at the end of the turbulent session Chairman Butler announced that the delayed contribution of hotel rooms appeared to be adequate and the convention would not, at least for the present, be removed from Kansas City. Others on the committee, who would not permit their names to be used, said that the hotel accommodations were not yet solved, and that accommodations were sadly deficient to take care of those who must be at the convention. The committee on arrangements expects a final report on the actual allocation of hotel rooms in two weeks, and many of those who attended today's session left Washington with the belief that much remains to be done to give adequate hotel accommodations to care for the officials, delegates and alternates of the convention.

One of the members of the committee on arrangements, who would not permit his name to be used, said the whole arrangement was still faulty, and the lists of accommodations should be torn up and the work started all over. The same member said that many of those attending the convention, unless they have business there of an official character and are officially accredited, will have to accept hotel accommodations in the suburbs or else in private homes, as the hotel accommodations downtown scarcely will be adequate for the delegates, officials and alternates and the newspaper correspondents officially assigned to cover the convention.

**HOOVER WINS SOUTH**

Chairman Butler, who was responsible for the convention going to Kansas City, insisted today that Kansas City must retain the convention in spite of the delay and failure to comply with the elaborate promises made by the Kansas City promoters when they won the convention. There is an impression among those interested here that all is not yet settled about the Kansas City Convention; at any rate the convention hall there is by far too small to accommodate the proper number of Republicans who should be permitted to be there.

Unless the forces that are opposing the Presidential candidacy of Herbert Hoover bestir themselves and start some serious missionary work, it is entirely likely that the Cabinet candidate will come up to the Kansas City convention next June with the solid South's delegates securely tucked away in his vest pocket.

The Hoover managers jubilantly claimed them today and the anti-Hoover people rather grudgingly admitted the fact.

The ten States that comprise the "hopefully Democratic" South do not cast many Republican votes in November but they cut no inconsiderable figure in June when it comes to nominating Republican candidates.

Leaving out the border States like Tennessee, Oklahoma and Kentucky, which are as often Republican as Democratic in Presidential elections, the Southern States will have a bloc of 148 votes in Kansas City.

And a survey today disclosed that most of them are already pledged to Hoover in one way or another, mostly through the national committeemen who are the patronage distributors for their respective States. It is a bloc not to be despised by any aspirant for the nomination.

**CONTESTS MAY DEVELOP**

Six of the ten States of the solid South, Alabama, Louisiana, Georgia, Arkansas, Mississippi and Texas, are on record through statements by their Republican "bosses" as favoring Hoover's nomination. R. B. Creager, the Texas Committeeman, "helled the cat" as long ago as last December. Within the past two weeks the others have followed his lead.

These southern votes added to Hoover's admitted basic strength in California, New Jersey, New Hampshire, Michigan, the States of the far northwest and the border States emboldened his supporters today to claim that he will have 400 votes or more on the first ballot at Kansas City. There seemed considerable justification for the claim.

The backers of Dawes and Lowden have made no serious effort to corral the southern delegates. And, besides, most of the southern Committeemen regard Hoover, rightly or wrongly, as the "administration candidate." Southern committeemen like to ride with the administration. Their jobs and political future in most cases depend on it.

If Hoover's rivals should start some serious missionary work in the South within the next three months it is not unlikely that there will be a number of contests to thresh out at Kansas City. It is a game that has been played many times with southern delegations to Republican national conventions.

## DAMAGED BILLS MEAN ARREST

Turks Caught With Money Bearing Pin Pricks Due for Trouble

CONSTANTINOPLE, Feb. 9. (AP)—One-lira notes of Turkey's new paper money can no longer pass from hand to hand without minute scrutiny on the part of the receiver.

Some one has pin-pricked the eyes of President Kemal in several hundred of the bills where his picture is printed in the paper. The pin pricks are visible only when the bills are held to the light.

Anyone caught by the police with a pin-pricked note is immediately arrested unless he can tell where he got it. Arrests will continue until the culprit responsible is found and sent to Angora, where heavy judgment awaits him.

## W.C.T.U. MAY ASK VIEWS OF HOOVER

*Regional Conference at Bay City Buzzes With Talk About Secretary*

SAN FRANCISCO, Feb. 9. (Exclusive)—Informal discussions outside the campaign conference sessions of the regional W.C.T.U. today, brought forth that Herbert Hoover's name is on virtually every tongue, despite the fact that the organization has not placed itself on record as favoring any Presidential candidate. Stress is laid, however, on the unswerving determination of the W.C.T.U. to throw the entire weight of the organization behind known "drys." It is then up to the individual members to express their partisan preferences.

On the matter of supporting recognized upholders of the prohibition laws for public office, the organization is quite clear and will be intensely active, it is said.

Mrs. Mary B. Wilson, former regional president, and now vice-president of the Connecticut section, indicated Hoover is highly considered in characterizing him as "level headed and sane." She added, he will be expected to "come out frankly in favor of a dry policy."

Mrs. Ida B. Wise Smith, national vice-president, said no effort has been made to date to get a statement from Hoover on his stand, but that it will be done immediately if he elects to seek nomination.

**TWO WIN PROMOTION**

WASHINGTON, Feb. 9. (AP)—Brig.-Gen. George Leroy Irwin of Michigan was nominated today to be a major-general, and Col. Frank Crandall Bolles of Illinois to be a brigadier-general. Irwin is at Fort Sill, Okla., and Bolles at San Francisco.

## COOLIDGE CALL TALK REPEATED

*Fess Remarks Cause Stir Among Senators*

*Acceptance Held Possible Without Dishonor*

*Third-Term Resolution Vote Delayed by Debate*

WASHINGTON, Feb. 9. (AP) — Belief that the next Republican convention might turn to President Coolidge again was expressed by Senator Fess, Republican, Ohio, in the Senate today during a lengthy speech against the La Follette antithird-term resolution.

Under fire from all corners of the Democratic side of the chamber, the Ohio Senator declared, however, that he has "gotten it direct" that Mr. Coolidge "means what he says and wants to get out of office." Finally, he related the details of his famous White House visit, after which he told newspaper men that he had been called down for advocating another term for the President.

The possibility of another term for Mr. Coolidge was the subject of today's debate, which forced over again a vote on the resolution of Senator La Follette, Republican, Wisconsin, declaring against more than two terms for a President, and commending President Coolidge for observance of this precedent.

**QUERIES ANSWERED**

Answering the rapid-fire queries from the Democrats, Senator Fess insisted Mr. Coolidge would face no dishonor in accepting the nomination in the face of his statement last summer that he did not choose to run again, and his amplification in December of that declaration.

Senator Bruce, Democrat, Maryland, took the opposite view and declared the President would be acting "in very bad faith" if he accepted the nomination after "entering other candidates into the field."

Senator Robinson of Arkansas, the Democratic leader, pressed Senator Fess to establish whether his views in this regard are those of Mr. Coolidge and the Ohioan declined to speak for the President.

**DEMOCRATIC FEARS**

Fighting back, Senator Fess declared the Democrats are fearful that Mr Coolidge will run again, but Senator Reed, Democrat, Missouri, replied that "the Senator is hugging to his breast one of the delusions he frequently embraces."

Senator Reed, who is considered a Democratic Presidential candidate, insisted that Mr. Fess actually was asking for the renomination of the President.

"I protest," Reed said, "in the name of Senator Willis from Ohio, the Republican leader, Mr. Curtis; the English statesman, Herbert Hoover; the great dirt-farmer, Mr. Lowden, and in the name of the great Republican party that with all its faults it is not absolutely forced to nominate one man."

Senator Harrison, Democrat, Mississippi, described Mr. Fess's remarks as "the nominating speech for a third term for President Coolidge," and asked if this did not affect the candidacy of Senator Willis. Fess replied he was speaking on his own authority and Willis smiled as he added he thought he spoke in harmony with his colleague.

**WALSH CONTENTION**

Senator Walsh, Democrat, Massachusetts, declared that any President who twice had taken the oath of office would be "violating the custom if he again became a candidate."

"The resolution, however, is a reflection on the present President's high character," he said. "Mr. Coolidge is not a man who says one thing and means another.

"I cannot bring myself to support a resolution which would instruct the President how to act. It reflects on our good faith in him and his statement that he does not wish to be President again should be accepted."

Senator Borah, Republican, Idaho, said he thinks President Coolidge has served two terms within the general meaning of the tradition.

**SHORTRIDGE QUESTION**

Senator Shortridge, Republican, California, questioned the motive behind the provision of the La Follette resolution commending President Coolidge for observance of the two-term precedent.

Senator La Follette insisted he was sincere in asking the Senate to commend the President.

Senator Bruce declared if Coolidge now accepts the nomination it will be "bad faith" to the other Republican candidates.

"You are just afraid that contingency may arise," Fess shouted back. "There would not be a scintilla of dishonor or bad faith in his acceptance of the nomination."

## SCOUTS CHECK ON KING'S FEET

Danish Boys Get Ruler's Pedal Measure for Crafts Contest

COPENHAGEN, Feb. 9. (AP)—The size of the feet of King Christian of Denmark would seem to be a question of interest only to the King and his shoemaker, but the so-called green Boy Scouts of Denmark have demanded this information.

The Scouts are to have a competition in various crafts and the boy who makes the finest pair of moccasins has been commissioned to make a pair for His Majesty.

The King's foot is exactly twenty-eight centimeters long, or about eleven inches, somewhat broad across the toes, with a very narrow heel.

## *Methodists of South Against Race of Smith*

MEMPHIS (Tenn.) Feb. 9. (AP)—The Educational Association of the Methodist Episcopal Church, South, today adopted a resolution expressing opposition to the nomination for President of Gov. Smith of New York.

The brief resolution said:

"Resolved, that it is the sense of this association that the nomination of Al Smith would be unfortunate and, in our opinion would not enlist the support of the educational leaders of the South."

The resolution was adopted by viva voce vote. Dr. C. A. Rush of Andalusia, Ala., said:

"We must make it clear that we are opposing Smith because he is a wet and not because he is a Catholic."

Dr. E. Glenn of Cherokee, Ala., conference education secretary for Northern Alabama, declared, however, "I think it's time some one sounded the cry of 'Down with rum, Romanism and rebellion.'"

## HUNGARIANS ASK FOR BREAK WITH MEXICO

PARIS, Feb. 9. (AP)—A Havas dispatch from Budapest, Hungary, says that the Christian Social party there has asked the government to break diplomatically with Mexico "because of the religious persecution" in that country.

## WATSON WAFTS DERBY INTO RING

*Indiana Senator Will Seek Presidential Nomination*

*Delegates to be Sought in Several States*

*Long Public Record Cited by His Colleagues*

WASHINGTON, Feb. 9. (AP)—The Republican Presidential political field was further broadened today with the announcement that Senator Watson of Indiana will be a candidate for the nomination at Kansas City next June.

The Indiana Senator is the third member of the Senate to announce his candidacy and the ninth member of the Senate of one party or the other to have either announced or received some indorsement for the nomination.

Coincident with Senator Watson's announcement members of the Indiana Congressional delegation, including Senator Robinson, pledged their convention support to him and invited nation-wide Republican adherence.

**CAMPAIGN WON'T BE LOCAL**

M. Burt Thurman of Indianapolis, who was appointed campaign manager for Senator Watson, said his present intention is to make an active campaign for delegates not only in his own State but in others.

Senator Watson is expected to have a clear field in his own State in his bid for the solid delegation as managers for former Gov. Lowden of Illinois announced recently that his candidacy will not be pressed in Indiana and there have been no indications that Secretary Hoover will actively seek Indiana delegates.

**LONG RECORD CITED**

In its resolution supporting its colleague the Indiana delegation called attention to the "brilliant and useful public services" of the Senator over a period of thirty-three years, during which, it was stated, he has "undeviatingly supported Republican principles and rendered conspicuous service to American business, agriculture and labor."

The declaration also was made that Senator Watson "has always been a loyal and patriotic citizen of the United States, intensely American in his ideals; he has vigorously opposed the United States entering the League of Nations or adhering in any way to the World Court; he is a believer in the fundamental principles of the Constitution of the United States and has fought Socialism in all its forms."

**SIX HURT IN HOTEL FIRE**

SALSBURG (Austria), Feb. 9. (AP) Six persons were injured today in a fire in the Hotel Europe, one of the largest hotels in Austria. The top story of the structure was burned out and the glass roof was ruined.


*In the*
**Sunday Times**
FEBRUARY 12, 1928 PRICE 10 CENTS

**Los Angeles a World Center of Science and Education**

International leaders of thought point out Southland's extraordinary cultural advancement; world's greatest exponents of science choose Southern California as their permanent residence.

**"The Feted Lady"**

A new complete story by E. Phillips Oppenheim—A beautiful girl uses a bit of diplomacy in guarding a state secret.

**Youth of Southland Eager for Junior Olympic Games**

Full details of events, prizes and special awards together with full page of rotogravure illustrations on gigantic juvenile athletic competition.

**'Bright Lights—Brutal Glares'**

Alma Whitaker tells how bright twinkling, beckoning lights lure youth but are cruel to waning beauty.

**Los Angeles Holds Pace As Fastest Growing City in United States**

Vacant spots in metropolitan area rapidly closing up with more than 430 new subdivisions opened this year.

Miller's CAFE LAFAYETTE 7TH ST. OPPOSITE WESTLAKE PARK

for a "Night of Nights"

**LAFAYETTE VARIETIES**

scintillating nightly for those who seek the ultimate in refined atmosphere, superlative viands and the headliners of the cabaret world, direct from the East.

**Sensational Brand New Features**

Jack "Jazz" Klein; "the boy from Dixie"—The DeCilitos, peppy personality dancers—Margery Moore, dainty dancing violinist—Mary Jayne and Billie Hoffman.

and

Robert Heen, the hilarious Hawaiian

Dancing nightly and daily to

RAY WEST'S ORCHESTRA

PIERCE ARROW

NEVER COPIED—NEVER EQUALED

FEW CHOICE BUYS LATE MODELS $600 to $1850

WM. E. BUSH, INC.
PIERCE ARROW DISTR.
FIGUEROA & 21ST STREET

**LOST ARTICLES**

—are recovered through the "Lost and Found" columns of the LOS ANGELES TIMES

**Fragrant tobaccos for fragrant breath!**

That is one of OLD GOLD'S secrets of popularity!... only the most fragrant of the world's tobaccos . . . mellowed in a new way . . . producing a new-type cigarette, honey-smooth . . . no tongue-bite . . . no throat-scratch . . . no disagreeable scent upon the breath. Such fragrance cannot taint the breath! *Everywhere* . . . this is an OLD GOLD year.

**OLD GOLD**

*The Smoother and Better Cigarette*

not a cough in a carload

© P. Lorillard Co., Inc., Est. 1760

**AUTOMOBILE SALON**

*Presenting the Aristocracy of Motordom*

Hotel BILTMORE, February 11th to 18th

12 Noon to 11:00 P.M., Including Sunday

On Exhibition

| | | | |
|---|---|---|---|
| CADILLAC | FRANKLIN | MERCEDES | PIERCE-ARROW |
| CHRYSLER 80 | LA SALLE | MINERVA | ROLLS-ROYCE |
| CUNNINGHAM | LINCOLN | PACKARD | STEARNS-KNIGHT |
| | | | STUTZ |

Coachwork Exhibits by

| | | | | |
|---|---|---|---|---|
| BREWSTER | FISHER | HOLBROOK | LE BARON | MURPHY |
| BRUNN | FLEETWOOD | JUDKINS | LOCKE | WEYMANN |
| DIETRICH | | | | WILLOUGHBY |

Mrs.

A LITTLE THOUGHT SUGGESTS BRUIN—CALIFORNIA BEAR G... AT OAKLAND.

LOS P...

FEATS LOCAL CHAMP, 3 AND 2

Lifur Unable to Match Shots With Victor

Kirkham Trounces Mrs. Lewis, 2 Up

Clashes of Week in Midwinter Affair

BY BILL WISE

San Gabriel golfers will com... the first and second honors to... the finals of the annual mid... winter invita... tional tourna... ment at the Los Angeles Country Club.

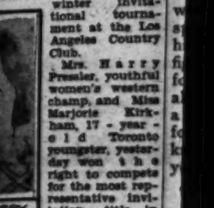

Mrs. Harry Pressler, youthful women's western champ, and Miss Marjorie Kirkham, 17-year-old Toronto youngster, yesterday won the right to compete for the most representative invitation title in West Coast golf by winning semi-finals from distinguished op...

Pressler shot through a stiff wind to pick up a four-hole lead over Mrs. Gregg Lifur, women's champion of California State champ... at the end of the first nine and the lead was enough to win victory by a 3-and-2 margin. Kirkham, husky visitor from the Shamrock North, pulled the entire unexpected by winning from Mrs. M. Lewis, former California State titlist, 2 up, after what is to be the most spectacular match of the day.

Mrs. Pressler played remarkable golf yesterday—Mrs. Lifur's victory was remarkable also—considering how bad. It is doubtful if any woman golfer in Southern California could have beaten Mrs. Lifur through that fast, first nine over the north course in 41 hourly yesterday—and while Mrs. Lewis would have taken an exceptionally fine golfer to have headed the western champ coming home, she might possibly have been accomplished.

MISS KIRKHAM BRILLIANT

Mrs. Lewis's defeat at the hands of Miss Kirkham, while unexpected, was the result of superior stroking. It is recalled that the San Gabriel youngster was out in 41 Wednesday with three 4s on her card. Yesterday Miss Kirkham, with a 7 and a 6 opened with a 40 and was 1 down. Miss Kirkham excels where long irons are called for, and after halving the first hole with a par 5, carried the second and won the hole with a par 4, they played par 3. The San Gabriel star parred the third—which was halved by both Mrs. Pressler and Miss Lewis failed to accomplish yesterday, and the wind that bothered the visitor's approach was just as much a handicap to Miss Kirkham.

Mrs. Lewis won her first hole by sinking the long fifth but Miss Kirkham forged to the front by getting just short of the 315-yard sixth and picking up another hole with a par 5. Miss Kirkham found the first real trouble going to the eighth and the resultant seven cost her one up.

Mrs. Lewis wavered badly with her irons on both the tenth and eleventh, and was 3 down when she missed a short putt for a par 4 on the twelfth. Miss Kirkham won the thirteenth also but was unable to win the short fourteenth with a 4—one over. Mrs. Lewis failed to do better than a 6 on the fifteenth and again 3 down, made a gallant drive that reached the green, in two, on the sixteenth hole.

Both golfers starting for home, Mrs. Kirkham, after reaching the green, in two, sank a fourteen-foot try for a birdie 3 on the lip of the cup. Miss Lewis, with two putts to win the hole from twelve feet away, ignored the opposite by slapping her ball into the back of the cup—a fitting finish to an exceptionally good golf match.

Pressler—after a birdie 4 on the long hole—started to kick away the tournament honors by missing two shots on the second, and the rest of the outgoing nine. Mrs. Pressler dominated the match.

Continued on Page 3, Column 1)

TROJAN QUINTET MERCURY OU...

Coach Leo Calland's classy Southern... strengthened by the return of... will tackle the Los Angeles A... pavilion tonight in a... ciding contest of a... game series between... teams. The Mercurites... feated the Trojans... points in their last... after the S.C. five had... off honors in the... Coach Josepha... start Chamberlain at... forwards, Geo... ter and McBurney... guards, according to... Keppen, the L.A.A.C. official announcer. This is the Hollywood A... last Monday. C... center; Mortenson... lin, forwards, and... Calland, will start for the T... game coming up with Stanford next...

LEO CALLAND

FEBRUARY 10, 1928.—TRAIN

Miller's
AFAYETTE
OPPOSITE WESTLAKE PARK
"Night of Nights"
FAYETTE
RIETIES
ghtly for those who seek the
refined atmosphere, super-
s and the headliners of
world, direct from the East.
l Brand New Features
Klein; "the boy from Dixie"—
peppy personality dancers—
e, dainty dancing violiniste—
nd Billie Hoffman.
and
en, the hilarious Hawaiian
g nightly and daily to
ST'S ORCHESTRA

ARROW
COPIED—NEVER EQUALED
NEW
CHOICE BUYS
LATE MODELS
$600 to $1850
M. E. BUSH, INC.
ERCE ARROW DISTR.
UEROA & 21ST STREET

ARTICLES
d through the "Lost and Found"
the LOS ANGELES TIMES



os
rant breath!
f popularity!... only the
os . . . mellowed in a
e cigarette, honey-smooth
oat-scratch . . . no dis-
ch fragrance cannot taint
s is an OLD GOLD year.
GOLD
Better Cigarette
a carload

# Mrs. Pressler Stars in Beverly Golf Event

SPORTS
The Los Angeles Times

FRIDAY MORNING, FEBRUARY 10, 1928.

# LOS PIRATOS TRIP PEDLEY'S TIGER POLOISTS

## ...EATS LOCAL CHAMP, 3 AND 2

*...Lifer Unable to Match Shots With Victor*

*...Kirkham Trounces ...Lewis, 2 Up*

*...Clashes of Week in ...Midwinter Affair*

BY BILL WISE

...Gabriel golfers will com... first and second honors to... finals of the annual mid... winter invita... tournament at the Los Angeles Country Club.

Mrs. Harry Pressler, youthful women's western champ, and Miss Marjorie Kirkham, 17-year-old Toronto youngster, yesterday won the right to compete for the most representative invitation title in West Coast golf by winning semi-... from distinguished op...

...heir duel through a stiff ... to pick up a four-hole ... Mrs. Gregg Lifur, wom... California State champ... to end of the first nine ... of the lead was enough to ... by a 2-and-1 margin. ... husky visitor from the ... North, pulled the en... conquest by winning from ... H. Lewis, former Californ... title, 3 up, after what ... to be the most spectacular ... the day.

...Pressler played remark... of yesterday—Mrs. Lifur's ... was remarkable also—... bad. It is doubtful if ... ever putter in Southern ... could have beaten Mrs. ... except that fast first ... to enter the north course ... yesterday—and while ... have taken an excep... the putter to have headed ... home champ coming home, ... possibly have been ac...

...HAM BRILLIANT

...Lewis' defeat at the hands of ... while unexpected, was ... of superior stroking. It ... marked last the San Ga... runner was out in 41 Wednes... with a 9 on her card. Yes... Mrs. Kirkham, with a 7 and ... with a 40 and was 1 ... Kirkham excels where long ... is called for, and after halving ... with a par 5, carried the ... on the hole with a ... to par 5. The San Ga... passed the third—which ... both Mrs. Pressler and ... failed to accomplish yes... on the wind that bothered ... was just as much ... Miss Kirkham.

...Lewis won her first hole by ... to long drive but Miss Kirk... jumped to the front by ... on the 315-yard ... pushing up another hole ... Miss Kirkham found ... trouble going to the ... resultant seven ... on her.

...Lewis wavered badly with ... on the fourth and elev... to go 2 down when she ... a short putt for a par 4 ... Miss Kirkham ... the hot was ... on the short fourteenth ... over. Mrs. Lewis ... better than a 6 on ... not again 3 down, ... drive that re... on the sixteenth ...

...ing for home, Mrs. ... pressing the green in ... foot try for a ... by of the cup. Miss ... two putts to win the ... her own, ignored ... by slapping her ball ... lip of the cup—a fitting ... an exceptionally good golf ...

...ough after a birdie 4 on ... started to kick away ... hard-earned honors by miss... a two shots out the second, ... the rest of the outgoing ... Pressler dominated the ...

(Continued on Page 3, Column 1)

## TROJAN QUINTET TACKLES MERCURY OUTFIT TONIGHT

Coach Lee Calland's classy Southern California quintet, consid... strengthened by the return of Capt. Jack Bruner to the line-up, ... the Los Angeles Athletic Club five at the Trojan pavilion tonight in the de... ciding contest of the three-game series between the two teams. The Mercuries de... feated the Trojans by six points in their last meeting, after the S.C. five had carried off honors in the first tussle. Coach Josephs will probably start Chamberlain and Reason at forwards, Geoglien at cen... ter and McBurney and Parker, guards, according to Charley Keppen, the distinguished L.A.A.C. official and an... nouncer. This five thumped the Hollywood A. C., 35 to 14, on Monday. Capt. Bruner, ... center; Mortenson and McCas... lin, forwards, and Lehners and ... Jones, will start for the Trojans, who have a two-game ... lead up with Stanford next Monday and Tuesday.


CHARLEY KEPPEN

## RABBIT PUNCHES

By Raul Lowry

OUTSIDE of George Godfrey who do you think is the most likely looking heavyweight in the ranks today to take the measure of Gene Tunney? Nope, you're all wrong. Not Delaney, Risko, Heeney or Sharkey. None other than Napoleon Dorval, who left here a year ago an untried prospect. Jack Kearns is authority for the statement that Dorval is the most improved fighter in the heavyweight ranks today, and that with the exception of Godfrey there isn't a man who can subdue him.

Dorval is on his way to the Coast, and all that Kearns asks is for some enterprising matchmaker to match him up with Armand Emanual, the Jewish boy from San Francisco who is being touted as such a big shot. After he left here last spring Dorval was laid up with an attack of pleurisy, but since his recovery Kearns says he has developed into a whale of a fighter without engaging in a whole lot of fights. Dempsey's former manager says Dorval always did hit like a steer, but along with it he has now developed clever ring generalship, a scientific fighting instinct and an ability to take 'em. As for walloping it will be remembered that Dorval, a greenhorn, knocked out Knute Hansen in the old Spring-street gym a year ago.

* * *

*Twenty-four trips to Los Angeles from Philadelphia in three years. That's the record of Jimmy Dougherty, manager of George Godfrey.*

*Jimmy's first trip was in January of 1925, when he brought Bobby Barrett and Alex Hart to the Coast. Godfrey followed later. His quickest trip and shortest stay was made last August, when he came here to drag Godfrey back to New York to fight Monte Munn. Dougherty arrived one Thursday afternoon, dashed out to Culver City too late to see the Black Shadow knock out Van Patten, and left the next morning at 9 o'clock.*

* * *

Kid Herman, the old-time lightweight who is now managing Vince Dundee, craves the soap box for a few minutes. The Kid wants to know why Godfrey and "Upside Down" Uscudun are getting all the publicity these days when his boy Vince and Jackie Fields are billed to engage in one of the real "naturals" of the year at the Olympic next Tuesday night.

The Kid swears Vince is a smarter, craftier fighter than his brother, Champion Joe, and a harder hitter as well, and that having licked all the tough boys hereabouts like Baby Joe Gans and Tommy O'Brien he deserves some recognition. The Kid is right, and, Fields should come in for the same meed of recognition. Jackie has beaten practically the same lot of boys as Dundee and some more besides, including Mushy Callahan, the junior welterweight champion. The bout next week will be the fight fans' last chance to see either of these boys in action for some time. Fields leaves immediately to meet Sammy Mandell, the lightweight king, at Chicago, and Dundee is billed to scrap My Sullivan at St. Paul.

* * *

*Bill Lane to Jimmy Dougherty: "Gol durned, I'm tickled I met you. You're the only man I ever met I could beat on the golf links.*

*"Say, you know I like you so well I want you to move out to my hotel so we can play golf every morning."*

* * *

In the back of Jack Kearns's head there exists a notion that Benny Leonard can be coaxed into the ring again. Jack believes the former lightweight champion will fall for the lure of a big New York "gate" with Mickey Walker this summer, and Jack is laying his plans accordingly.

He says there is nobody else Walker can draw money with for a

(Continued on Page 3, Column 4)

## BAY DISTRICT ORGANIZES TO DEVELOP CHAMPION ATHLETES FOR JUNIOR OLYMPIC GAMES

[Illustration on Picture Page]

If the sports committee of the Santa Monica-Ocean Park Chamber of Commerce has anything to say about it, the winners of the Southern California Junior Olympic Games will have the bay district as their home address. At a meeting here in the office of Commissioner Frank A. Helton yesterday, the junior Olympic Games were enthusiastically indorsed and steps were taken to organize the entire district for participation in the games.

BOYD COMSTOCK

Boyd Comstock, Los Angeles Athletic Club track and field coach and director of the Junior Olympics, discussed the plans for the affair with Commissioner Helton, R. E. Munsey, who has charge of athletics in the public schools; Robert P. Holliday, publisher fo the Santa Monica Outlook, and Roger Greene, sports editor of the same publication.

**Santa Monica is probably more completely organized for athletic activities than any city in the country. Proud of its reputation as a producer of athletic champions in every line since the earliest days of athletic activity in Southern California, it has become a hotbed of popular interest in every line of sport.**

**Its sports committee, headed by Commissioner Helton, numbers also Ed Gillette, one of the greatest all-around athletes the University of Wisconsin ever produced, and Frank Townsend, who was a star on many Santa Monica athletic teams some years ago. It has subcommittees on every conceivable line of sport from checkers to aviation, twenty-seven different lines of sport to be exact.**

Commissioner Helton plans to call together a Junior Olympic Games committee for the district and not only find school, playground, Boy Scout, Y.M.C.A. and other champions, but go further and produce Santa Monica bay district champions who will compete later in the Los Angeles county championships. He believes that with the record Santa Monica has for producing athletic champions, it can produce a world beating Junior Olympic contender.

## TROJAN BALL STAR HURT IN PRACTICE

Larry Diehl, star Trojan outfielder, was hit in the face by one of Pitcher Dick Schuls's fast balls during batting practice yesterday and suffered a broken cheek bone. Diehl is at the Good Samaritan Hospital and it is feared that his services will be lost to the team this year.

## A GERMAN MERCURY - By Feg Murray

Copyright, 1928, by Metropolitan Newspaper Service

## DOUGERY BACK IN SHAPE

*Bear Star Injured in Olympic Game May be Able to Face Bruins in Crucial Casaba Tilt*

BERKELEY, Feb. 9.—The chances of the California Bears for victory over the University of California at Los Angeles in the third and deciding game of their basketball series tomorrow night in the Oakland Auditorium went up by the announcement tonight that Ralph Dougery, veteran forward, may be able to play.

Dougery will not start, but he has sufficiently recovered from injuries received in the Olympic Club game to be on hand in case the Bears lag.

CADDY WORKS.

This practically means that Dougery will perform, although Leonard Stevens has been named as a starter along with Perry Teneyck, sophomore forward. The latter practiced with the Bears tonight for the first time since the last U.C.L.A. game in Los Angeles, in which he injured his foot.

**The contest is expected to be one of the most exciting ever played in the auditorium. The Bruins lost the first contest of the series to the Bears by the margin of a single point. They took the second by a score of 45 to 36. Caddy Worke's men, with a second victory over California, would be only one game behind U.S.C. in the percentages, while the Bears have only a slim chance of retaining their championship even if they should win.**

Caddy Works, Bruin coach, announced upon his arrival in Berkeley with a squad of sixteen men, that his starting line-up will be the same that opposed the Bears in the south. Nibs Price's line-up will be unchanged, with the exception of the one forward position. The Berkeley coach is finding the lack of good substitutes an almost insurmountable difficulty.

California's big task will be that of holding down Capt. Jack Ketchum of the southern team, who is a leading candidate for all-coast honors. He is a splendid floor man and has an unerring basket eye.

| California. | | U.C.L.A. |
|---|---|---|
| Stevens | F. | Ketchum |
| Teneyck | F. | Bailey |
| Corbin | C. | Woodruff |
| J. Dougery | G. | Yoshe |
| Gregory | G. | Bunsen |

### INDIANS GET NEW PITCHER

SEATTLE (Wash.) Feb. 9. (AP)—G. Wilson, left-handed pitcher of the Minneapolis club of the American Association, has been obtained by the Seattle Pacific Coast League through a deal with Detroit. The Indians traded Paul Easterling, outfielder, to the Tigers, for Art Ruble, outfielder, and two pitchers.

## CANZONERI TO BATTLE BASS

**Featherweight Class Comes Out of Obscurity When Rivals Clash**

NEW YORK, Feb. 9. (AP)—After a year of bickering, with little ring action to relieve the monotony, the featherweight division, once the stamping ground of many great fighters, appeared today to be headed out of fistic obscurity.

Tony Canzoneri, bounding New York Italian, who once sharpened his punching sights on the levee kids of New Orleans, and Benny Bass, body slugger from Philadelphia, are scheduled to start the movement tomorrow night in a fifteen-round match for the 126-pound championship in Madison Square Garden. And all along the line, the featherweights, old and young, are preparing to join the parade.

OUT of the ashes of the war, and as sort of an emissary of good will, has come Dr. Otto Peltzer, phoenix-like, to help heal the breach between two great athletic nations. That the Herr Dr. will be more than a threat to our middle-distance runners at the Amsterdam Olympics is taken for granted. No more versatile or accomplished foot-racer has appeared on the sports horizon since Paavo Nurmi swept across the Olympics at Paris in 1924 like a modern Winged Mercury.

Dr. Peltzer, by his quiet manner, fine personality, and splendid sportsmanship, has done a lot to cement the old-time friendship between Germany and America. Even those members of the A.E.F., who, like this writer, appreciated the fact that the Heinies were good runners in October and November, 1918, will give credit to a man who can run 500 meters in 1m. 3 6-10s., a half-mile in 1m. 51 3-5s., 1000 meters in 2m. 25 4-5s., and 1500 meters in 3m. 54s. Peltzer is also a quarter-mile hurdler, and has done the 400-meter obstacle race in 54 4-5s.

Otto Peltzer is entirely a post-war athletic. He is about 28 years of age, and began to take his athletics seriously eight years ago. He was Baltic champion in 400 and 1500 meters in 1920. Two years later he had broken the German 800-meter record and won his first national championship, doing 4m. 3 8-10s. for 1500 meters. In 1925, his speed increased and he beat Paulen of Holland at 800 meters in 1m. 52 6-10s. Nineteen twenty-six was his big year.

(Continued on Page 3, Column 5)

## FIGHT FANS WILL GET FIRST LOOK AT PAULINO IN ACTION TODAY AT LOCAL GYMNASIUM

Los Angeles fans get their first look at the Basque today. Paulino Uzcudun, known as the bare-footed Woodchopper among other things, will work at Jack Dempsey's Spring-street gym at 3 o'clock. He will work again Saturday at the same time.

PAULINO UZCUDON.

Present plans call for a departure Sunday to Bastanchury ranch, about twenty miles out, where an open-air camp will be established.

Manager Arthus, discoverer of Paulino, yesterday visited the spot and pronounced it ideal. A rich Basque is turning over the place to the Spaniard, where he will have his own chef and a house big enough to allot one room to each of his many managers.

Paulino and Al Mayer, specialist in promoting foreign attractions, supped with Messrs. Jack Doyle and Wad Wadhams at the Elks Club.

Future arrangements for the Spaniard were discussed at length and Doyle was almost convinced he was dining with the next heavyweight champion of the world.

Paulino, who does no talking except through Mayer as his interpreter, relayed to Senor Doyle the information that he would knock out any black fighter in the world.

Uscudun makes no qualifications. If Gene Tunney were black instead of white he would make the same prediction. All of which sounds bad for George Godfrey, the Black Shadow, now grooming himself sincerely for the terrific battle that is coming at Wrigley Field on the 20th inst.

GEORGE GODFREY

Godfrey worked late yesterday at the Main-street club. He was

(Continued on Page 3, Column 6)

## MIDWICK RIDERS TAMED BY DEL MONTE HORSEMEN

*Arthur Perkins Plays Star Role as Marquis de Portago's Malletmen Cop Tilt by 12-to-6 Score*

BY FRANK ROCHE

Young Eric Pedley's Midwick Tiger poloists turned out to be very tame cats yesterday at the Monterey Park field when they encountered the Marquis de Portago and his fast-stepping Los Piratos mallet swingers from Del Monte in the second game, of the twenty-goal handicap series which is being staged by the Midwick Country Club.

The Marquis's riders spotted Pedley's team three goals and then proceeded to give the Tigers a neat whipping, winning the contest by a 12-to-6 margin. The game was very ragged affair and decided to come down from the one put up by Hitchcock's riders in the opening tilt of the series Wednesday. The incomparable Tommy and his Rancho San Carlos team will return to Midwick again today when they tackle the Midwick Rovers in the third game of the handicap play.

ROBERT STRAWBRIDGE, JR.

Yesterday's game was a walk away for the Los Piratos. Behind the spectacular playing of Arthur Perkins, who substituted for Harry East, the Los Piratos simply made the Midwick riders look like novices. Pedley played a fair game, but he could not get any results from his team-mates. The Tigers with the exception of Pedley played as though they were suffering from that tired feeling.

On the other hand, the Marquis and his riders—Perkins, Capt. McCreery and Capt. Forrester were on top of the ball at all times. The

(Continued on Page 3, Column 4)

## Sangor Given Ring Victory Over Taylor

COLISEUM, CHICAGO, Feb. 9. (AP) Joey Sangor of Milwaukee, contender for the world's featherweight championship, was declared the winner over Bud Taylor, bantamweight titleholder, in the seventh round of a scheduled ten-round battle here tonight.

Joey Sangor

Taylor at the time fell a victim to what appeared to be a foul blow but was ordered to resume fighting after a five-minute rest. He was unable to do so, with the result that the judges awarded the verdict to the freckled-faced Milwaukee youth.

The bout, the fourth meeting since 1926, was unequaled in the Middle West for viciousness and desperate punching, since the memorable fight between Stanley Ketchell and Billy Papke in Milwaukee twenty years ago.

The pair slugged like a couple of

INTRODUCING
DR. KAHLER SHOES FOR MEN

THE fact that we are now sole agents for these exceedingly fine shoes will be welcomed by men interested in footwear that is right in every respect. Dr. Kahler shoes have been going strong for over seventy years; they give your feet the best of care.

*All models are as easy on the eye as they are on the foot.*

$12.50

*Men's Shop*
INNES SHOE CO.
216 West 6th St.
Next to Mullen & Bluett—on Sixth
*We're Open Saturday Evenings*

# Women's National Golf Champ Paired With Hagen in California Club Event Sun

## VISITING STAR IN EXHIBITION

### *Mrs. Lifur Picks Diegel as Partner in Affair*

### *First Appearance of Noted Stars in Competition*

### *Junior Golfers Open Play in San Gabriel Futurity*

BY THE GOLFER

Miriam Burns Horn, women's national golf champion, and Walter Hagen—the "Who, Why, When, What and Where" of international golf, will team for the first time in a four-ball exhibition scheduled for the California Country Club Sunday.

MIRIAM BURNS HORN

Larruping Leo Diegel, former Canadian open titlist, runner-up to Hagen in the P.G.A. two years ago, and rightfully rated the longest wooden shot player in golf, with Mrs. Gregg Lifur, women's southern State champ, will attempt to match shots with Sir Walter and the Princess of United States golfers in the most brilliant exhibition ever staged on the west coast.

Mrs. Horn celebrated her twenty-fourth birthday with a mashie in her hand the day following her arrival here last week, and while she is playing in California for the first time, has learned much about west coast conditions during the past several days.

The stroking of the petite international star is going to be a pleasing revelation to members of the local fraternity. Mrs. Horn can and does put more sincerity into each shot than any golfer who has ever appeared locally. Club familiarity, learned under fire in the greatest feminine championships in the country, has whipped her into the greatest shot maker of her sex in the country.

Featuring a more than charming personality, Mrs. Horn is endowed with a toe and greens disposition that should be the envy of every woman golfer in the country, and while she must miss shots occasionally, fans witnessing her stroking are going to wonder when—then allis "why."

Perfect concentration and complete sincerity of purpose in every swing makes Mrs. Horn a delightful golfer to watch, in fact, the dainty stylist simply "oozes" education—a la Stewart Maiden. Bob MacDonald claimed Miriam years ago and has developed a swing that is designed to howl over potential champs for years to come.

Walter Hagen has quite a claim to fame in his own right, but Sir Walter is so well known that any further attempt at literary introduction is a waste of time. Mrs. Horn and Hagen have never appeared together before, and Johnny Read and his progressive California club members are to be congratulated for arranging the match that will officially introduce—particularly Mrs. Horn—to Southern California golfdom.

Diegel and Mrs. Lifur will probably defeat Hagen and Mrs. Horn for Larruping Leo is cracking course records regularly. The slight advantage granted the former duo will be due to the fact that Mrs. Lifur is a member of the California club and will be at home over the layout—but second thought recalls the fact that when two such shot-makers as Hagen and Mrs. Horn hook up—defeat appears to be impossible.

The California club affair, open to the public, will get under way promptly at 1 o'clock Sunday afternoon. Johnny Read—in a brand new set of Scots tweeds—and what have you, will hold the flag in the most brilliant tee-and-greens highlight this vicinity has ever known.

**JUNIORS GET GOING AT SAN GABRIEL CLUB**

Charles Seaver, Harold and Russell Thompson, Allen Moser, Danny Sangster, Fay Coleman, Gibson Dunlap and David Martin, eight local youngsters, nominated for the honor of competing for the title of "the Bobby Jones of Southern California," will open play tomorrow in the two-day, seventy-two-hole medal invitation, sponsored by the San Gabriel Country Club.

Phil Gough and the greens and tournament committee of the Mission club, decided to find the local youngster who may some day upset Robert Tyre Jones. The crown has been tentatively placed upon the popular brow of Charles Seaver, husky 16-year-old Southern California junior champ, and, while Charles will be called upon to face a lot of competition in the four-lap grind—he is just good enough to do that very thing.

**STARS MEET AT SUNSET FIELDS NEXT TUESDAY**

Miriam Burns Horn, women's national open champ—(please see foregoing for particulars,) and Mrs. Gregg Lifur (ditto) will stage an eighteen-hole exhibition tour in company with Everett Seaver, father, and Charles, son—over the championship Sunset Fields course, next Tuesday. Charles strokes better than the father who started him on what should turn out to be an internationally famous tee-and-greens career, will play with Mrs. Horn, while Mrs. Lifur—one of the toughest match-play golfers in the country, will team with Mr. Seaver. Play will start at 1 o'clock and there will be no gallery fee charged as the affair will serve to introduce the women's national star to public-course golfers, and friends.

**TOURNEY AT WESTWOOD CLUB**

The Westwood public golf course at Beverly Hills offers on Tuesday, St. Valentine's Day, a Valentine tournament, which is open to both men and women, having Westwood public course handicaps. The idea is a variation of the tombstone or flag tournament.

No entry fee is charged, other than the regular green fee. More than 150 players having a handicap have entered the event, and much interest is centered about the display of prizes to be seen in the golf shop of the course.

## JUNIOR OLYMPIC GAMES

**Events.** *Modern pentathlon, consisting of 75-yard dash, chinning the bar, standing broad jump, basketball throw for accuracy, baseball throw for distance.*

**Eligibility.** *Any boy who will not be over 18 years of age on September 1, 1928, may represent any organization having an athletic director. No individual entries received.*

**Territory Covered.** *Following Southern California counties: Imperial, San Bernardino, Riverside, Orange, Los Angeles, Santa Barbara, Ventura, San Luis Obispo and Kern.*

**Prizes.** *Medals for winners of all playground, school, etc., championships. Silver medals for county champions. Gold medals and free trip to national championships at Atlantic City for Southern California champions. National winners get four weeks' tour of Europe, including one week at Olympic Games at Amsterdam. Southern California finals will be held about June 2 and national finals at Atlantic City early in July.*

**Other Information.** *This may be had from your athletic director or from headquarters by addressing Junior Olympic Games, Times Building, Los Angeles, California.*

## *Maroons Bow to Richfield*

Scoring a goal in the last two minutes of play, Speed Howard gave the Richfield Oilers a 4-to-3 victory over the Maroons at the Palais de Glace last night. Creswell scored for Richfield in the first period and Leo Cook tied the count before the stanza ended.

Irving put Richfield in front with a goal in the second period, but Harris tied the count again with a goal. Coupen started the scoring in the third session to give Richfield the lead, but Lloyd Cook came back to even it up and then Howard sank the winning goal.

## *Lamar Beats Gans on Foul*

Johnny Lamar defeated Baby Joe Gans on a foul in the fifth round of a scheduled ten-round main event. Lamar was examined by the club physician, who declared the blow was low.

Charley Lupica defeated Sailor Tosky in six rounds. Tony Portillo won over Herman Ritterhouse in six rounds. John Barry defeated Jack Lind in the second event. Jimmy Harrison fought a four-round draw with Herb Green in the opener.

## KID ESAU DEFEATS DAVIS AT PASADENA

Kid Esau defeated Lightning Davis in the eight-round main event at the Pasadena arena last night. In the six-round semifinal, Frankie Tondorf stopped Battling Ward in the fifth round.

Manuel Prayo defeated Young Latzo in six rounds. Toughy Jiggs won over Eagle Thomas in a four-rounder. In the opener Joe Comoe knocked out Joe Mijares in the third round.

## SANGOR GIVEN RING VICTORY

(Continued from First Page)

longshoremen for six rounds with little to choose between them. They stood toe to toe in the center of the ring trading punches, first one having the lead and then the other.

The punch that ended the battle appeared to be a low sweeping left hook that appeared to land on the groin. Taylor grabbed himself and sank to the floor apparently in pain. There was a hurried consultation between the two judges, Referee Phil Collins, and members of the Chicago Athletic Commission at the ringside. It was decided to give Taylor a five-minute rest, with the instruction to him to resume fighting. He was unable, or refused to leave his chair at the end of that time and his handlers then stretched him on the floor of the ring while his seconds worked frantically over him.

The confusing ending of the battle caused an uproar from the crowd, one of the largest of the season. They booed Taylor for refusing to continue. The match was witnessed by a sell-out capacity crowd, more than 10,000 with receipts around $40,000.

The weight advantage that Taylor conceded was showing disastrous effect upon him at the finish of the sixth round. He scaled 121 pounds, giving away five pounds to the Milwaukee featherweight.

## WHITTIER WALLOPS SOUTH PASADENA

Running wild in the last half the Whittier High Class B casaba tossers walloped South Pasadena, 25-13, yesterday at Whittier. Morris, Whittier, center, was high-point man with twelve markers to his credit. Whittier scored 17 points in the last half to South Pasadena's 4. South Pasadena led at half-time, 9-8. The line-ups:

Whittier—Arambribe (6) f., Tubbs (7) f., Morris (12) c., Church, g., Stanfield, g. South Pasadena—Plumb (2) f., Waldon (4) f., Dewar, c., McAllister, g.; Godfrey (1) g. Bostringham (6) sub.

## FLASHLIGHT HOUNDS GET READY FOR BALL SEASON

BY WESTBROOK PEGLER

NEW YORK, Feb. 9.—The baseball industry or national pastime as it is euphemistically called at times, is beginning to attract attention again and in a short time there will be flashlight shots in the rotogravures showing groups of well-dressed young men standing on the back porches of the de luxe trains waving good-by to winter snows, or words to that effect. Such a group usually consists of from four to six baseball writers looking as though they dread the beginning of another ordeal of golf interrupted by 500 words a day.

Two club secretaries, several traveling drummers, who just happened to stroll out onto the observation platform in time to be mistaken for Danny Vance, an assistant clerk of the Municipal Court and friend of the club-owner, who has saved his vacation from the preceding summer, and a recruit outfielder from the semipros who is paying his own freight south for a trial on the off-chance that the manager will find him a varsity job in Wichita when the regular season begins.

**MAY PICK UP BALL PLAYER**

Along the route, the train may pick up an actual ball player or two to validate the party's designation as a baseball squad on the way to the training camp. But in all likelihood the regular players will be found at the trainer's site having driven in by buckboard or trolley from their various homes not very far away, all except Ed Roush, who will be holding out if there is anything in tradition. It would be more formal if all the ball players actually attached to the ball clubs were to gather in the favored city for an official departure, but it would also be very expensive and foolish, so the baseball writers, for once in the season, are allowed to have their pictures in the paper under the generic term of "camp followers" or "hangers on," in order to detract emphasis from the semipro recruit.

**SOUTHERNERS IN MAJORITY**

It seems that a major portion of the ball players are southern men, but why there are so many more major leaguers in the you-all territory than there are in the North, I can't say. Statistics may even prove that there aren't, but I get the impression that the southern boys outnumber the northerns by hearing so much about Cobb and Speaker and Hornsby, Travis Jackson, Bill Terry, Ike Boone, Earl Coombs, the Sewell boys of Alabama and a lot of others from down yonder way.

However, that is something that will keep and I am getting at the misleading character of this term "training camp." Which is applied to quite proper hotels in southern cities with dotted palms in the lobbies and fiddle-and-drum orchestras playing from 12 to 1:30 and from 6 until 9 in the mezzanine balconies. I have been in quite a number of these training headquarters and I find the camp life to be no different from the sort of camp life you would find in the Pennsylvania Hotel in New York, except in two cases.

One of those cases was that of the Indians, when Mr. Speaker was handling them and quartered them in a strange wooden building in the city of Lakeland, Fla., which actually was something what you might expect a hunting camp to be, except that it was not farther from the movies and the traffic light than you could shoot a marble with a sprained thumb.

Yet, they had no camp table in Mr. Speaker's place and I was considerably taken aback when I discovered that instead of hauling up chairs to a general mess the ballplayers, or most of them, were shopping for their meals at a modest sandwich and soft-drink establishment, down the block which was known by a name that shall not be repeated in a breakfast table newspaper. I learned that by the exercise of frugality in this place, one might get by for as little as $1.35 a day and that the ballplayers were receiving a ration allowance of $3.50 each cash money, for their subsistence.

The other training camp that I discovered was that of the Brooklyn Dodgers in the frugal regime of the late Mr. Charlie Ebbets. The unmarried athletes of the ball club were quartered in a place called a hotel and when I arrived there late one evening and asked for a room with a bath the young man at the desk laughed scornfully and said:

"Yes, I suppose you are one of those guys who wants a napkin with your dinner. We haven't got no room with bath and furthermore, we haven't got no rooms, but you can sleep in the broom locker."

I discovered the next day that the married athletes of the Brooklyn firm had found other quarters around the town, insisting that the hotel was no place to take a lady. I also discovered that Mr. Ebbets himself did not live at the hotel, either, so he apparently held that it was not any place for a gentleman.

## BOBZEIN ASCOT DARK HORSE

F. W. Bobzein looms as the dark horse in next Sunday afternoon's 100-lap race at the Ascot Speedway. Bobzein recently arrived in Los Angeles and displayed plenty of speed in his first practice session at the Ascot oval.

Bobzein brought the same car with him in which he drove at Ascot last year and captured several thousand dollars in prize money. However, since then Bobzein has installed a Miller motor in the same chassis and he now has plenty of speed combined with the admitted durability of his famous go-fast. Bobzein, who cleaned up quite a bit of cash in outlaw racing, recently was registered by the A.A.A., and is eligible for next Sunday's feature race.

Bobzein recently turned a 98.2 lap at Ascot, which is plenty fast, considering that the track record, made by George Souders, is 97.4. With the added speed gained through the Miller motor, Bobzein hopes to beat out the favorites, Babe Stapp, Lou Moore, Bill Spence, Mel Kenealey and Louie Meyers, for first money in the 100-lap affair.

## HARPOON TAKES FIRST DIP

### *New Southern California Six-Meter Sloop to be Launched Tomorrow Afternoon*

The Southland's yachting fraternity will gather in force tomorrow afternoon at the yards of the Wilmington Boat Works to witness the launching of Harpoon, first six-meter racing yacht to be designed and built on the Pacific Coast.

Harpoon, designed by Nicholas S. Potter and built for Tom Smith and Hugh Angleman, will defend the prestige of local waters against the invading "sixes" from the Atlantic Coast in the international midwinter regatta held here from March 10 to 18.

She is probably the most beautiful craft yet to enter the ranks of the local racing fleet, with highly polished natural mahogany topsides, a bright yellow boot-top and an underbody of steel gray. Harpoon is likewise unusually lean, with an over-all length of thirty-four feet and a beam of but five and a half feet. With Nick Potter at the stick she will have her baptism of Southland breezes Sunday afternoon, when she will be given sailing trials off Point Fermin.

The three San Francisco six-meter yachts to enter the midwinter regatta, the Corinthian III, ex-Clytie; Ayayay and Maybe, will arrive here March 2 for their final tuning up at local yards. The four eastern entries, Priscilla, Clytie, Atrocia and Lansi, are en route from Boston aboard the American-Hawaiian liner Minnesotan, to arrive the 25th inst.

**CADETS BEAT FAIRFAX**

In their first baseball game of the season, Harvard walloped Fairfax yesterday by the score of 13-0 in five innings. Fairfax held until the last of the third, when the cadets hit the ball all over the lot for eleven runs. Harvard scored two more in the fourth.

## *Euclid Takes Handicap Race*

TIA JUANA RACE TRACK, Feb. 9. S. W. (Dutch) Richards finally won a race for himself here this afternoon when his Euclid, a cast-off from the Rancocas stable, won the Colfax Claiming Handicap, a six-furlong affair, which was the feature of the afternoon.

Euclid won in good style, going to the front at once, never to be headed. He finished a length in front of Glenister II, with Kentucky Babe getting the show. Time for the six poles was 1m. 13s. Results:

First race, four furlongs, claiming, purse $800—Wood Face (Lindseth) won, Blind Hills (F. Fisher) second, Gold Chain (J. Burns) third. Time, 0:48 4-5.

Second race, six furlongs, claiming, purse $800—Queen Rose (Hooper) won, Lady Rose (Critchfield) second, Dominick K. (Jones) third. Time, 1:13.

Third race, claiming entries, claiming, purse $800—Lemon Scotch (F. Fisher) won, Gallaping Jo (Gordon) second, Trade Wind (Rankin) third. Time, 1:39 4-5.

Fourth race, one mile, claiming, purse $800—Fret Wayne (F. Stevens) won, Chalcedony (F. Fisher) second, Golden Glen (G. Philips) third. Time, 1:43 2-5.

Fifth race, five and one-half furlongs, claiming, purse $800—Good (Duplessis) won, Peiaika (Francis) second, Appleseed (Rankin) third. Time, 1:08 2-5.

Sixth race, mile and one-sixteenth, claiming, purse $800—Watch the Time (Rankin) won, Common Gold (Lindseth) second, Ballin (Buckley) third. Time, 1:47 2-5.

Seventh race, six furlongs, the Colfax claiming handicap, purse $1,000—Euclid (F. Fisher) won, Glenister II. (Dunleavy) second, Kentucky Babe (E. Philips) third. Time, 1:13.

Eighth race, one mile, claiming, purse $800—Ruffles (Gore) won, Master Ace (Kelly) second, Silent Niece (Russell) third. Time, 1:40 4-5.

Ninth race, six furlongs, claiming, purse $800—Sunola (Critchfield) won, Guinea Garden (Russell) second, Invictus (Elston) third. Time, 1:14.

## *MERCURIES READY FOR OXY TEAM*

### *Rival Track Squads to Meet at Patterson Field Tomorrow Afternoon*

After a week of strenuous preparation, track teams of the Los Angeles Athletic Club and Occidental College planned to take things easy today, the two squads being slated to open the season tomorrow at Patterson Field. The Mercuries are heavy favorites to win by a lopsided margin, but inasmuch as the meet will be the first of the season here it is expected that a large crowd of fans will take in the festivities.

Joe Pipal, Occidental mentor, has been working his boys hard in hopes of unearthing some new material. Most of the Tigers athletes are inexperienced and Pipal does not know how they will perform until he sees them under fire.

The Mercuries have one of the most powerful teams in Pacific Coast history and it is hard to see how Occidental can score more than 26 or 30 points tomorrow. With such stars as Nick Carter, Henry Lunney, Bob Maxwell, Hugh Finney, Murray Schultz, Chuck Eaton, Chuck Harlow, Norm Anderson and others performing, the Mercuries figure to make clean sweeps in many events.

**GLENDALE CAGERS COP**

Glendale High's lightweight casaba quintet copped a fast game over Alhambra yesterday, the final score being 27-22. Although Glendale led throughout most of the game the Alhambra boys fought hard at all times to overcome the Dynamiters' slight lead.

## DR. PELTZER NETTLE

### *German Runner Resents Dodge's Charge That He Used Elbows in New York Race; Meet To*

CHICAGO, Feb. 9. (AP)—The second and perhaps the final [illegible] Dr. Otto Peltzer, noted German runner, in indoor [illegible] developed today into a "grudge affair." Ray Dodge, who [illegible] over a 1000-meter distance in tomorrow night's meet of the [illegible] Club, charges Dr. Peltzer elbowed him out of victory at the [illegible] in New York last week.

"There will be no bumping tomorrow night," Dr. Peltzer said today, somewhat nettled at Dodge's accusation, "unintentional or otherwise. There will be no one close enough to me to get bumped."

DR. PELTZER.

The doctor added an indignant denial that he had elbowed Dodge off the track at New York. A wide cinder track will be the scene of the I.A.C. events, while the Millrose races were held on an indoor board track, with which Dr. Peltzer is unfamiliar. Since his return from New York, Dr. Peltzer has been working out daily at Northwestern University.

Dodge has announced this will be the final race of his career, as he expects to give up track athletics to devote his time to business.

After his workout in the Northwestern gymnasium today, the German runner expressed a desire to compete in the Olympic games at Los Angeles in 1932. He said he would endeavor to keep in shape so as to win a place on the German team at that competition.

He also said he expected to compete in three events and in the relay at the 1928 Olympic games. Dr. Peltzer said he saw his first football game on the west coast and described it as the "greatest [illegible] world."

**WALTER LAUFER [illegible] NEW SWIM [illegible]**

CHICAGO, Feb. 9. [illegible] Laufer, former [illegible] competing for the [illegible] Athletic Club of Chicago, [illegible] world's record for the [illegible] stroke swim tonight at the A.A.U. meet here in the A. C. pool. His time of [illegible] lowered the former [illegible] four seconds and also [illegible] present American mark [illegible] one-fifth seconds. [illegible] Northwestern University [illegible] only competitor in the [illegible] ten yards.

**REDLANDS CAGERS TO BATTLE [illegible]**

REDLANDS, Feb. 9. [illegible] Redlands basketball [illegible] up the burden again [illegible] night after a rest of [illegible] week. For the [illegible] Claremont, where they [illegible] Pomona freshmen and [illegible] The first game is to be played [illegible] o'clock. The Redlands [illegible] not been beaten this [illegible] mona is reputed to [illegible] yearling team of the [illegible] there will be a big [illegible]


# Werrenrath, Concert Star, Finds Lucky Strikes Kindle To His Precious Voice

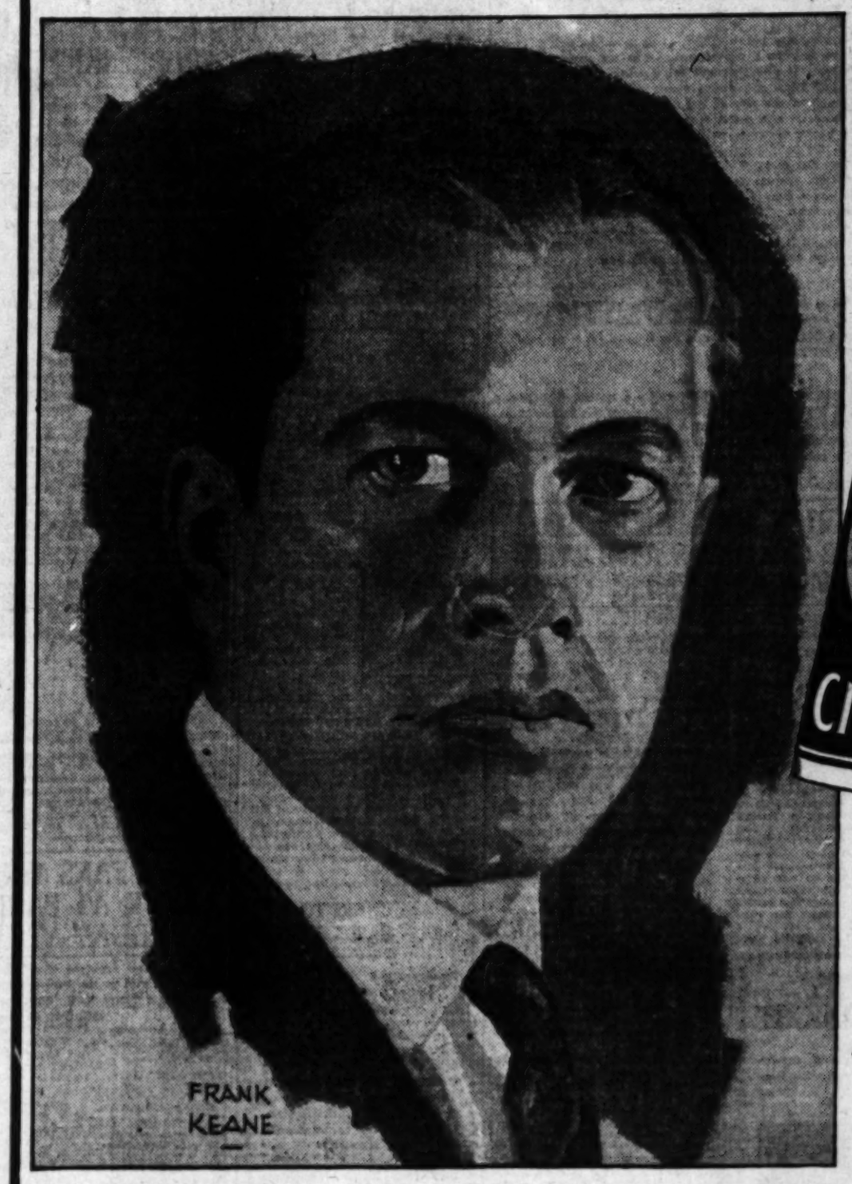

*"In my concert work, I must ... give first consideration to my ... urally, I am very careful ... choice of cigarettes as I must ... blend which is kindly to my ... smoke Lucky Strikes, finding ... meet my most critical requirements"*

Reinald Werrenrath

"The Cream of the Tobacco Crop"

for Lucky Strikes says Tobacco Factory Man

"I am a factory man. I know ... manufacture of Tobacco. I ... been engaged in it for 45 years ... the public realized, as I realize, ... 'Toasting' does to Tobacco, ... takes out every bit of harshness ... every bit of bite, there would not ... any Cigarette smoked in the United States, but LUCKY STRIKE."

James [illegible]

# "It's toasted"

No Throat Irritation—No Cough.

# Event Sunday

## LTZER NETTLED

### Resents Dodge's Charge That ... New York Race; Meet Tonight

...The second and perhaps the final appear... ...erman runner, in indoor races in this ... ...rudge affair." Ray Dodge, who meets the ... ...in tomorrow night's meet of the Illinois ... ...showed him out of victory at the Millrose ... ...it as the "greatest sport in the world."

## WALTER LAUFER IN NEW SWIM RECORD

CHICAGO, Feb. 9. (...—Walter Laufer, former Cincinnati ... competing for the Lake Shore Athletic Club of Chicago, broke the world's record for the 150-yard ... strokes swim tonight at a ... A.A.U. meet here in the Lake A. C. pool. His time of 1m. 6... lowered the former world mark ... four seconds and also lowered the present American mark by one-fifth seconds. Richard ... Northwestern University, ... only competitor in the race ... ten yards.

## REDLANDS CAGERS TO BATTLE POMONA

REDLANDS, Feb. 9.—University of Redlands basketball team will take up the burden again on ... night after a rest of more than a week. For the Bulldogs will be Claremont, where they will meet Pomona freshmen and the ... The first game is to be played at ... o'clock. The Redlands freshmen have not been beaten this year and Pomona is reputed to have the ... yearling team of the conference ... there will be a big battle on.

rt Star, Kindly Voice

...ny concert work, I must, of course, ...first consideration to my voice. ... ..., I am very careful about ... ...e of cigarettes as I must have ... ...l which is kindly to my throat ... Lucky Strikes, finding that ... my most critical requirements."

Reinald Werrenrath

The Cream of the Tobacco Crop"

for Lucky Strikes says Tobacco Factory Man

...m a factory man. I know the ...nufacture of Tobacco. I have ...en engaged in it for 45 years. ... ...e public realized, as I realize, what ...oasting' does to Tobacco, how it ...es out every bit of harshness and ...ry bit of bite, there would not be ... Cigarette smoked in the United ...tes, but LUCKY STRIKE."

James McFadden

# Doman Battles Lohman on Heavyweight Card Billed for Hollywood Arena Tonight

## HE HITS LIKE A MULE

Does Vigo Doman who meets Joe Lohman in the ten-round main event at the Hollywood Legion stadium tonight. Both these scrappers were beaten by Armand Emanuel. Doman was knocked out after twice having Emanuel on the floor, and Lohman barely escaped the same fate.

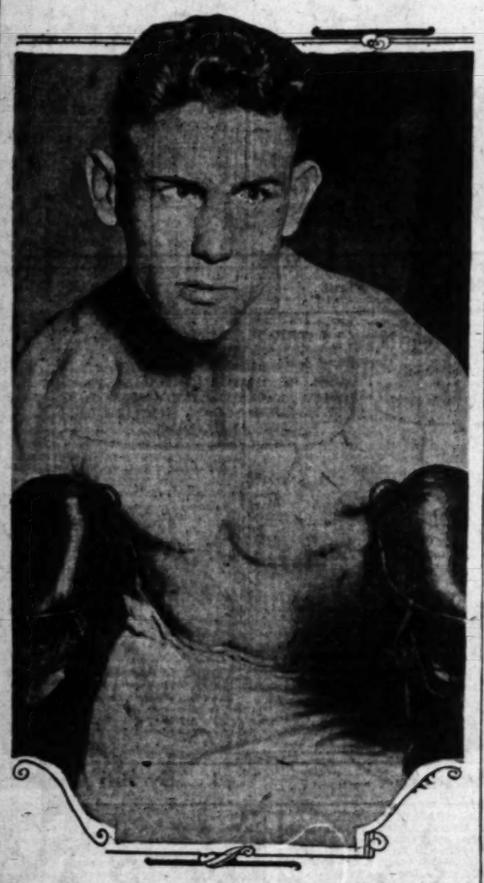

## ...ZSIMMONS MEETS ROPER

### ...ckson Expected When ...ig Boys Trade Swats

### ...ming Vigo Expected ...o Cop Feature

### ...d Scouts View Legion ...ain Attraction

...ver tonight all the two top ...n Hollywood American Le... ...ation tonight and there is ... possibility that both bouts will end in a knock-out. Vigo Doman, known as the greatest ... another in the heavy eighth ... ranks today and only a young man 21 years of age, is facing a tough block... named Joe Lohman in the main event. Jack Rogers, known to all Hollywood fight fans, fights Red Fisenmenna, a ... of Lohman, in the semi-... hour is a favorite here.

...ain event will hardly go ... If Doman ever hits ... on the whiskers it will ... ...ut if Lohman ever ... Doman on the leg with ... to end things it will be ... Doman. This fellow ... fought all the good ... among them ... Tunney. He has ... knocked out but has ... to four in two fights. ... hit down for a ... Emanuel had ... with, Doman claims ... Lohman showing ... better selling than Gene ...

...Boston may have tough ... Billy Rose. In some ... Rose going to win. ... a good Texas Mark is ... to him in the second ... Harry will battle ... in the opener. They are ... tonight.

## ...FRESSLER ...S GOLF STAR

...ued from First Page)

...ved a superior brand of ... he has already been dis...

...he darted to nine shots ... third and Mrs. Pressler ... with 4 on the hole. Mrs. ... 96 yards over the hill ... pitched twelve feet ... and used two putts to ... the western celebrity was ... best of Mrs. Lifur off ... when the latter de... a shot. The California ... missed her second and ... advanced one notch ...

...Lifur's drive to six was ... only two feet short of the ... measures 364 yards ... for. A short chip left ... a good putt for a birdie. ... to stand, "and there she ... Mrs. Pressler played ... a day and left herself ... putt for a par 3 on ... Mrs. Lifur, playing ... a foot short of the ... on the line and required ...

...Then she shot headed into ... trouble to right, but the ball ... into the fairway. Mrs. ... for two shots into the ... to right and crossed up ... player by electing to play ... recovery shot—... to the green. Mrs. Pressler ... to nine. Mrs. Pressler ... on from that carried ... of the flag. Mrs. Lifur ... a difficult shot that car... short of the pin, and was down in two putts to win the hole. Mrs. Lifur threatened to stage a comeback by winning the tenth, but the next two holes were halved.

THRILLING EXHIBITION

The thirteenth hole at Beverly measures 574 yards from the tee and Mrs. Pressler was just short in two, but Mrs. Lifur again left her opponent two shots for victory and Mrs. Pressler was content with a par 5. Mrs. Lifur missed a two-foot putt for a win on fourteen and won fifteen with a par four when Mrs. Pressler elected to play safe with her second. The sixteenth was halved with par 5's.

The youthful San Gabriel matron and the even more youthful Mission Club miss, will stage a brilliant finals exhibition this morning. Mrs. Pressler won the midwinter crown from Miss Margaret Cameron last year and should just about go golf wild in the clash this morning. Miss Kirkham is more than promising—but not promising enough to defeat Mrs. Pressler—who remains the best woman golfer on the Pacific Coast.

Contestants in lower flights at Beverly yesterday — competing over the old south layout, featured the drive for honor and trophies with enough real golf to challenge championship contenders. Mrs. E. S. (Eddie) Browne, of Lakeside stroked brilliantly to defeat Mrs. Hunter Robbins of Flintridge, 1 up on the twentieth hole, and other matches were equally exciting. Mrs. Clarence Wilson, Long Beach; Mrs. E. W. Logan, Los Angeles, and Mrs. Wally P. Lohman, Lakeside, finished 4 down to tie for first honors in the special match play against par consolation round. The three medaling stars will play off, eighteen holes, this morning.

Mrs. Miriam Burns Horn, women's national champ, playing with Everett Sawyer, president of the S.C.G.A., will add class to the field competing in the two-ball mixed foursome affair this afternoon, that will officially conclude the midwinter, staged under the efficient supervision of Mrs. A. E. D. Trabue, women's auxiliary chairman.

Semifinal results yesterday were as follows:

MIDWINTER FLIGHT

Miss Marjorie Kirkham defeated Mrs. George M. Lewis, 7 up.
Mrs. Harry Pressler defeated Mrs. Gregg Lifur, 2 and 1.

SECOND FLIGHT

Mrs. E. S. Browne defeated Mrs. Hunter Robbins, 20 holes.
Mrs. L. B. Elliott defeated Mrs. J. C. Rauch, 3 and 1.

THIRD FLIGHT

Mrs. R. W. Little defeated Mrs. J. J. Quinn, 4 and 3.
Mrs. A. C. Lillis defeated Mrs. J. A. Duryea, 6 and 4.

FOURTH FLIGHT

Mrs. F. W. (Shoop) Catlin defeated Mrs. H. B. Evins, 1 and 4.
Mrs. George H. Cutts defeated Mrs. Pete Dalup, 5 and 4.

FIFTH FLIGHT

Mrs. A. Kelley defeated Mrs. V. B. Prophet, 3 and 4.
Mrs. W. Schwandt defeated Mrs. Bruce Bundy, 1 up.

NONQUALIFIERS

Mrs. C. W. Cook defeated Mrs. W. S. Stanley, 3 and 2.
Mrs. F. S. Hardin defeated Mrs. J. C. Owens, 2 and 1.

## PEDLEY'S POLO TEAM IS LOSER

### Los Piratos Cop Mallet Tilt at Midwick Club Field

### Del Monte Horsemen Win Easy Victory by 12-6 Score

### Tommy Hitchcock Will Show Wares Again Today

(Continued from First Page)

last two, McCreery and Forrester showed an excellent brand of defensive polo. They protected Los Piratos goal line in a brilliant manner. Perkins did the offensive work with quit a little assistance from the Marquis. Perkins scored five goals with his mallet during the afternoon.

Jim Spaulding did all the scoring for Tigers. He shot three goals and that with their handicap gave the Tigers a total of six. Spaulding was far from good yesterday, however. The goals he made were on passes from Pedley and each one all he had to do was to shove it across the goal line. Little Gordon Cronkhite did some fair work at times as did Schwerin, but it was only in spots. The Tigers did not seem to have any punch during the entire game. They missed frequently on shots that should have been easy for them.

One thing very noticeable in yesterday's game was the superiority of Los Piratos' ponies. The Marquis and his team-mates simply ran away from the Midwick team. The ponies of the visitors made the Tiger mounts look as though they were standing still at times.

The Marquis and his riders reached the half with the score 5-all and from that time on they rode rings around the Tigers to gather in the victory. Portago — a real Spanish Grandee—showed that he was far from being an ordinary polo player in yesterday's game. The Spanish nobleman will no doubt get a rating from the United States Polo Association before he leaves the Pacific Coast. He is playing as a zero or no-goal man at the present time.

Today's contest should be one of the best in the tourney. Hitchcock will lead his Rancho team against a Midwick squad that will have two of the greatest players in America in the saddle. They are Robert Strawbridge, Jr., and Cheever Cowdin. Strawbridge is a nine-goal man and Cowdin an eight-goal player. Harry Hunt and Howland Paddock are the other members of the Rovers.

| Los Piratos (19) | | Midwick Tigers (6) |
|---|---|---|
| Marquis de Portago (3) | No. 1 | Spaulding (3) |
| Perkins (5) | No. 2 | Cronkhite |
| McCreery (3) | No. 3 | Pedley |
| Forrester (1) | Back | Schwerin |
| | Tigers handicap 7 goals. | |

SCORE BY PERIODS

| | | | | | | | |
|---|---|---|---|---|---|---|---|
| Los Piratos | 1 | 2 | 3 | 4 | 5 | 6 | —19 |
| Midwick Tigers | 0 | 1 | 2 | 2 | 0 | 1 | —6 |

Umpires—Robert Strawbridge, Jr., Del Monte. Time-keeper—W. D. Medd.

## BASQUE STARTS WORK FOR BOUT

(Continued from First Page)

detained in court over a damage suit resulting from a traffic accident. The Shadow made up for being late by taking eight rounds of the hardest work he has yet done in preparation for the coming scrap. Godfrey's plans now call for another day's work in the gym here and he may not get back to Soper's ranch until Sunday.

Jack Renault has been secured to box with Paulino when he gets under way. The Basque is almost in fighting form now.

Mayer says that Paulino is a riot in the gymnasium. He turns flip-flops and is a natural-born athlete.

Perry Bertya, another manager of the Basque, and Hilario Martinez are due here next Sunday from New York. Martinez boxes Baby Joe Gans at the Olympic a week from Tuesday.

The question of making motion pictures of the big battle bobbed up yesterday. The picture is wanted in Mexico, where Paulino recently became the country's biggest hero by knocking out Romero Rojas before $2,000 people.

Dempsey is back from San Diego, where he has been looking over his string of racing nags across the border. He gave the Basque a warm greeting and expressed confidence that he would become the next heavyweight champion if providence deales him his chance at Tunney this year.

Paulino bears no marks of battle except a flattened nose. He has a tremendous appetite. It was also indicated during his luncheon with Senor Doyle that he has a long reach, also.

## HOLLYWOOD CAGERS MEET PACIFIC CLUB

With victories over the L.A.A.C., Pasadena, Alhambra, the H.A.C., and other strong Southern California basketball teams, the Pacific Coast Club of Long Beach will journey over to the Hollywood Athletic Club tonight, to mix with the Movie City five in a regular scheduled A.A.U. league game. Long Beach has won over the Hollywood team twice, but this is the first time they have played the Circle H squad in Hollywood.

Coach Kearney of Hollywood is expected to play tonight for the first time in a month. His absence has greatly weakened the H.A.C. and if the former Creighton star is in shape the game should be worth seeing. Gene Dorsey, Hollywood guard, will not play tonight. George Harris, all-New England guard from Worchester Tech, will take the place of Dorsey, who has given up basketball for the year.

Kearney will probably start with Schneider and George at forwards, either Pagans or McCandless at center and Armstrong and Harris, guards. Millhard, Sherman, Janssen, Brinkman, Kearney and Miller make up the balance of the Hollywood team.

## OBSERVATIONS

HAVING planted ourself in a box seat (value $148.50) at the Horse Show the other night we scarcely know whether we ought to speak to common people again or not. It hardly seems right for a guy who has occupied as expensive a campstool as that to talk to just anybody. However, we got a good idea out of the exhibition so we'll pass it along. There was an event known, we understand, as the "Touch and Go" sweepstakes. This does not refer, as you might imagine, to the boxing contest held recently between Sammy Mandell and Jackie Fields, but to a special event for jumping horses.

• • •

The horses were fine and all of that but the big kick of the performance was a bow-legged guy with a long red coat and a fish horn. He was a sort of an official bouncer for the judges. He stood in the center of the arena and as the horses would leap over the various barriers he would crouch down and eye their hoofs carefully. If they touched the barriers or if they acted as though they didn't care very much about jumping this evening or if they couldn't make up their minds, he got in his deadly work.

• • •

That fish horn of his had the most derisive and embarrassing note we've ever heard. The horse which had pranced around with its tail in the air a second before, would hang its head in shame and with its tail at half mast would slink out of the arena after hearing that withering toot from the fish horn, always accompanied by a gesture which bespoke as eloquently as the disgusted blast from the horn, the desire of the gentleman in the red coat to have nothing further to do with the horse in question.

• • •

Our idea is to have Mr. Jack Doyle employ this bow-legged party, red coat, fish horn, gestures and all and place him in a conspicuous position in the ring at the Olympic Auditorium in place of a referee. At the first sign that the boys didn't feel like fighting he could blow one of those withering blasts and send the boys to the showers. We can think of several occasions on which this gent would have come in handy and we'll say for him that he appears to be competent, unbiased and capable of making even a bum fighter feel ashamed of himself. If he could do that, it's worth trying.

## FEG MURRAY'S SPORT SKETCH

(Continued from First Page)

the year in which he broke the world's records for 800 meters (at Budapest,) 800 meters and half-mile (at London,) and 1500 meters at Berlin. In the latter race he defeated Nurmi.

They call him Otto the Bizarre in Berlin. Maybe we'll find out why this summer.

## Winter Sports Fete Continues

Due to the rather severe weather conditions last week-end, the winter sports carnival, sponsored by the Junior Chamber of Commerce, will be continued at Big Bear Lake this week-end, tomorrow, Sunday and Monday, which is a legal holiday, the 11th, 12th and 13th inst.

Both roads, City Creek and the desert, are now in good shape and motorists may drive into Big Bear without difficulty.

The same program of sports will prevail this week-end as was scheduled for last week-end, including tobogganing, skating, ski jumping, snow shoeing, special ski jumping exhibitions, ice planing, ski-joring, and so forth.

## EX-HOLLYWOOD LEADER NOW AT ALHAMBRA A.C.

Bob Howard, former physical director of the Hollywood Athletic Club, has been appointed athletic director of the Alhambra Athletic Club. He will assume his new duties today, replacing Leslie F. Boshart, who has resigned.

Howard recently resigned from the Hollywood club, where he had been in charge of athletics and physical culture work for the last five years. He is a Los Angeles High School and University of California graduate and was at one time boxing and wrestling instructor at the University of Southern California.

He has developed many amateur champions in various sports, particularly in boxing, and is recognized as an authority on corrective exercise and physical education work.

## MAIN-STREET BOXERS IN GOOD CONDITION

John "Midget" Smith, the clever boxer from Salt Lake City who meets Bobby Fernandez, holder of the Mexican featherweight championship, in the eight-round main event at the Main-street Athletic Club tomorrow night, is in the best shape of his ring career right now, according to those who have been watching him train.

The "Midget" has been going over the ten-round route in his training every day for the past week, and looks faster and cleverer than ever. His battle with Fernandez should be better than the sensational fight at the Main-street club last Saturday.

## RABBIT PUNCHES BY LOWRY

(Continued from First Page)

middleweight championship fight, and he says Benny isn't so flush now that he will spurn an attractive offer. Leonard and Lefty Lew Tendler once drew nearly half a million in Gotham, and Kearns insists that Leonard and Walker will draw a lot more. "Dapper Jack" doesn't think any of the challengers like Dave Shade, Courtney, Maxie Rosenbloom et al., are good gate attractions and Joe Anderson, the best of the lot, is counted out of the picture for obvious reasons.

## MARTINEZ GETS OLYMPIC FIGHT

### To Meet Winner of Dundee, Fields Bout

### Jackie May Return After Go With Mandell

### Champ's Brother Even Bet on Tuesday

Vince Dundee and Jackie Fields were given a new angle to shoot at yesterday when Matchmaker Wad Wadhams offered the winner of Tuesday night's Olympic bout Hilario Martinez for a March date.

Fields is booked in Chicago with Sammy Mandell nine days after boxing Dundee here, but might be persuaded to return for Martinez.

New York has offered Fields a bout with Mid Terris if he whips Mandell in Chicago. William Rooney, who believes that Fields has developed so he can box once a month in 1928, likes the Martinez proposition.

"I believe that Fields will beat every boy his weight in the world now," says Rooney. "I don't know when New York wants the Terris bout, but it would be pretty sweet to take Jack back there after defeating three such boys as Dundee, Mandell and Martinez."

Dundee looms as the best opponent Fields has yet faced. It would not be surprising to see Dundee quoted at even money the day of the show with Fields. Vince is almost as good as his brother, Joe. Some say he is better. But Joe is the champion.

Wadhams is sending Billy Blake and Johnny Reisler into the semi-wind-up. Tom Moore boxes Snowflakes in the special. Bill Flynn says that Snowflakes will steal the show when he appears.

The two tours are Mike Holland vs. Elias Contero and Johnny Cruz vs. Joe Hernandez.

The Fields-Dundee bout is interesting the Jewish and Italian people almost as much as Pauline Uscudun is appealing to the Spanish colony.

## WICHITA BALL TEAM TO TRAIN IN VISALIA

VISALIA, Feb. 10.—The Wichita baseball team of the Western League will open spring training operations in Visalia on February 20. At the present time Walter Boles of Los Angeles, advance agent for the Eagles, is booking a number of games with Coast League teams for spring practice. The city of Visalia is preparing the municipal ball park to suit the interests of the Western League team, which, according to announcement here, is to number from thirty-five to forty players, including Manager Doc Crandall, noted pitcher.

Oakland is to furnish an exhibition game in Visalia on April 1 in honor of Lyn Lary, star Acorn shortstop and recently sold to the New York Yankees for 1929 delivery with Jimmy Reese, second baseman, for $150,000. Lary is a Visalia youth. During March another game is booked between Wichita and Oakland for Fresno. The Chicago Colored Giants and the Seattle Coast Leaguers will furnish other local games with Wichita.

## FIVE ITALIAN RUNNERS HERE TO TAKE PART IN C. C. PYLE'S TRANSCONTINENTAL MARATHON

Five distance runners from far-off Italy arrived in Los Angeles yesterday for the express purpose of beating a host of other gentlemen to that $25,000 prize which C. C. Pyle has hung up for the first man to finish in his transcontinental marathon which gets under way March 4. The most famous of the quintet is Umek Guisto, hailed as champion of his country. Guisto calls Trieste his home and says he'll never go back unless he's able to take the first prize money along with him.

The other four arriving here yesterday were Cazzie Padula of Genoa, Joseph Conte of Quargnento, Sylvester Damiano of Milan and Leonardo Cardinale, all-around athlete who specializes in boxing and long-distance running. Each expects to finish well up in front of the 3400 mile journey across the country for which Pyle has offered $25,000 in prize money.

The Italians brought word that at least ten other runners from their country would be here in the near future. Members of the local Italian colony are preparing to fete the entire lot when all hands are here.

There are approximately seventy-five runners now training at the Ascot track, from which point the race will get under way on March 4. Monday morning the athletes go into active training, reporting for work each day at 10 o'clock. The public will be admitted to these practice runs which will continue until 10 o'clock at night. Pyle plans a huge carnival each evening for the entertainment of spectators.

## Bruins Stage Tennis Event

Southern California's contingent of youthful tennis stars are slated to do battle on the courts of the University of California at Los Angeles over this week-end in the first quarterly invitational junior tournament.

Leanord Dworkins and Clifford Robbins, both Hollywood High sensations, are the title favorites in the event. Robbins holds the huge title of Pacific Southwest champion and has been seeded at No. 1; Dworkins is the Los Angeles county champion and is the second seeded player.

In addition, Jack Tidball, Ben Harwood, Bob Streuhl, Phil Hahna and Al Hovey are contained in the upper bracket; Ray Paterson, Stanley Pearson, Dick Lusch, Lee Yates, Sonny Bennett and Fred Gehring are other threats on the lower half of the drawings.

FEB. 25th TO MARCH 4th
AUTO SHOW
HILL ST. AT WASHINGTON

BOXING
HOLLYWOOD-LEGION STADIUM
FRIDAY NITE 8:30

WESTMORE 9172
Olympic BOXING
GRAND AT 18TH
TUESDAY NITE
MAIN EVENT OVER 10:30 A.M.

Closing week
[Sale Closes Feb. 11]

FLORSHEIM SHOE SALE

There's still time to save . . . still many fine styles to select from. You wouldn't think of missing this opportunity if you could see what splendid values we're offering. Only a few days left.

$8.85

FLORSHEIM SHOE STORES
216 W. Fifth St. 626 S. Broadway. 708 S. Broadway.
LOS ANGELES.
60 East Colorado, in Pasadena.

Phone It Today

The Sunday edition of Times Want Ads is but two days away . . . thousands of want ads must be received, set up in type, proof read, and classified under more than 300 different headings and sub-heads . . . advertisers can aid in maintaining a high standard of service by sending or phoning copy *today* or early tomorrow morning.

Sunday Times Want Ads

Telephone MEtropolitan 0700

# CHEERFUL CHAFF BY TIMES READERS

NOTICE TO CONTRIBUTORS

This feature, including Cheerful Chaff film, is to be discontinued. Its place on The Times comic page will be taken by C. D. Batchelor's famous "Once Overs," presenting cross-sections of everyday life as they appear to the folks next door. These will be supplemented by "Chuckles From Life." Lee Shippey's popular "Joshua Liddle" will from time to time continue his homely philosophies.

Prizes will be awarded for the last time for jokes received during the week ending Saturday, February 11. Prize-winning jokes submitted during the last week will be made up into the final edition of the film, while those receiving honorable mention will appear in The Times during the week ending February 18. The new feature will start February 20.

Guard to convict: Look at the way you busting those rocks! Can't you take a little pride in your work?

Austin Hawkins, 1822 West Forty-eighth street.

1925: Often a bridesmaid but never a bride.
1927: Never a bridesmaid but often a bride.

Letty Starwood, 3075 Rutherford Drive.

Mother: Why did you and Jack quarrel last night?

Daughter: Because he proposed to me again.

Mother: Where was the harm in that?

Daughter: I had accepted him the night before.

A. P. Stratford, 2643 Hollyridge Drive.

Woman: Why sonny, what's the matter.

Small boy: Can't a feller cry without every durned old woman askin' what's the matter?

Mrs. E. H. Wheeler, 732 South Orange Grove avenue.

Mistress (writing letter for colored maid:) Is there anything else you wish to say?

Maid: Yas'm. Please 'scuse bad writin' an' spellin'.

Mrs. G. H. Carpenter, 1809 La Brea avenue.

Teacher: Dick why have you started your composition "The crimson sun was sinking in the east?"

Dick: Because you told me to start with something unusual.

Ruth White, 613 Downey Road.

"Is your little cousin still at your house?"

"No, he's noisier there than any other place."

Melvin Kruger, 19 North Third street, Alhambra, Cal.

A little boy was to have a birthday party the following day so he posted this sign on the door: Give until it hurts.

Vere Fahey, 1127 Victoria avenue.

"Son, study your arithmetic, you'll need it when you grow up."

Son: Don't worry father, I'm going to be a school teacher and let the children do the arithmetic.

Ye Neta Hill, 800 North First street, Alhambra, Cal.

"Did you hear of Helen's teeth falling out while she was playing tennis?"

"No. Did she lose her set?"

Mary Stilnton, P. O. Box 72, Upland, Cal.

Little girl, upon being told that the baby's name was "Wade:" That's no name, that's swimming.

Mrs. L. Kellogg, 6637 Maryland Drive.

## THE GUMPS

Oh, See the Big Bear

By Sidney Smith

## GASOLINE ALLEY

Look Out, Walt—You'll Wreck the Place

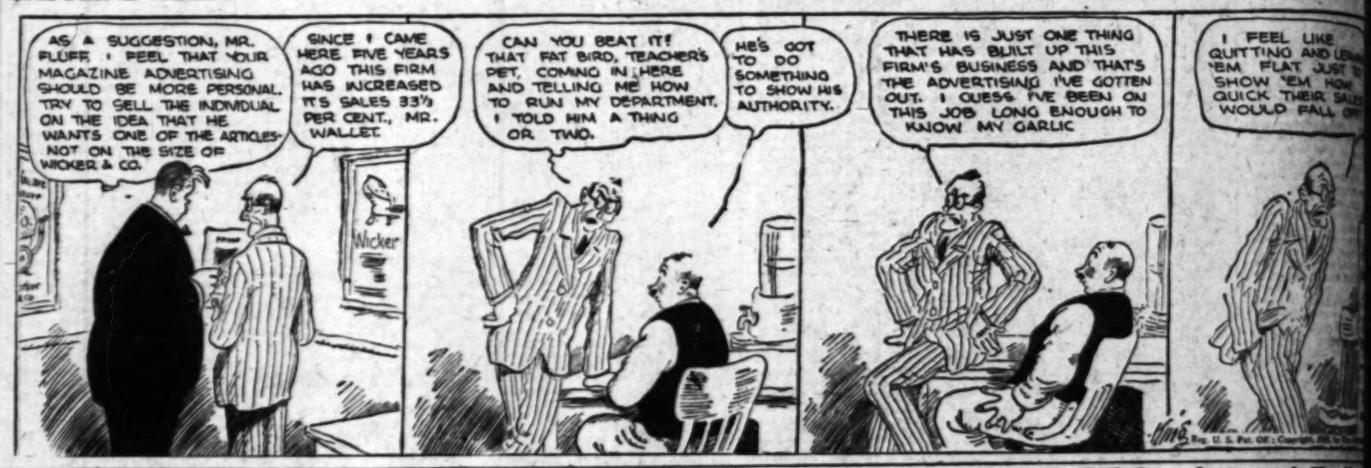


## Difficult Decisions

By Gluyas Williams

## ELLA CINDERS

Delusion of Grandeur

By Bill Conselman and Charles Plumb

## WINNIE WINKLE, THE BREADWINNER

Gone, but Not Forgotten

By Martin Branner

## REG'LAR FELLERS

A Popular Feller

By Gene Byrnes

## MOON MULLINS

Kayo Decides to Keep the Doctor

By Willard Mullin

## HAROLD TEEN

Pop Has More Coaches Than Yale

By Carl Ed

# ENGINEERS DIG AT RIVER SNAG

## Government of States Hold Dam's Problem

## Fight on Boulder Project Becomes Tangle

## Action Said to Hinge on Board of Arizona

# LOT'S WIFE MAY BE CUT DOWN

**Asserted Biblical Salt Pillar in Way of Palestine Concessionaires**

JERUSALEM, Feb. 9. (AP)—The famous pillar of salt identified as being the Lot's wife of the Old Testament story is reported to be in danger of being torn down for the manufacture of salt by the people holding the concession to work the Dead Sea deposits.

The threatened extinction of this noted pillar is causing dismay in many quarters.

# Evans Aids Crop Report Service

WASHINGTON, Feb. 9. (Exclusive) Representatives Evans of Los Angeles and Carter of Oakland appeared before the House subcommittee on agricultural appropriations today in support of an item of $75,000 for extending the government leased wire service which keeps growers of deciduous fruits in California and the Southwest in touch with eastern market conditions. The committee indicated it favored the item.

Enlargement of the leased wire service has been requested by Southern California fruit interests and the Los Angeles Chamber of Commerce last year adopted a resolution urging Congress to increase the appropriation. Representative Evans was present at the meeting and pledged co-operation for himself and the rest of the California delegation in Congress.

Evans told the committee today that extension of the leased wire reporting system will save California fruit growers many thousands of dollars each year through keeping them accurately informed as to when to make shipments.

# Whole Week for Rabbits Wanted

WASHINGTON, Feb. 9. (Exclusive) Designation of the week which includes March 3 as National Rabbit Week was asked today by those interested in the opening on that date of the Federal rabbit experimental station at Fontana, Cal. The suggestion was taken by Senator Shortridge to the Department of Agriculture, where it is under consideration.

The farm at Fontana will test out the question whether rabbits can be raised profitably on a large scale in this country to furnish fur trimmings for women's coats in competition with Belgian hare hides which are imported each year in enormous quantities.

# Onion Growers Ask High Tariff

WASHINGTON, Feb. 9. (AP)—Onion growers from many sections of the country testified today before the Tariff Commission in an effort to obtain a 50 per cent increase of the import duty on that vegetable under the flexible provisions of the Tariff Act.

The growers declared that the competition of the Spanish and Egyptian crops is causing them heavy losses.

Senator Gooding of Idaho, member of the Senate Agricultural Committee declared that justice demanded that the onion growers be given as fair a chance in the domestic market as American manufacturers are receiving.

# Arizona Student Aviator Killed

WINSLOW (Ariz.) Feb. 9. (AP)—J. W. Hymer, student aviator, was killed, and Ensel Garrison, airplane pilot, was injured here yesterday when their plane crashed soon after they had taken off. Garrison suffered a fracture of several bones in one foot and many minor bruises.

# WHITE OFFERS NEW SHIP BILL

## Private Operation Helped by House Measure

## Rift Between Two Chambers Widened by Move

## Liberalization of Building Loan Funds Proposed

WASHINGTON, Feb. 9. (AP)—The breach between the two houses of Congress over methods of strengthening and maintaining the American merchant marine widened perceptibly today with the introduction in the House of a bill designed to promote private operation of the merchant fleet in contrast with the Jones bill passed by the Senate, contemplating continued government control.

The House measure, sponsored by Chairman White of the Merchant Marine Committee which considers shipping legislation, proceeds upon the assumption, the chairman said, that the American people prefer private operation and are "willing to pay reasonable amounts" to bring it about and that the government must offset "existing original cost and operating differentials against the American ship in foreign trade."

**LOANING LIBERALIZED**

White's measures proposes the liberalization of the construction loan funds and would empower the Shipping Board to contract for private maintenance of lines handling American agricultural and industrial products at a price equal to present operating losses.

It would authorize the Postmaster-General to contract for carrying the mail on a "graduated scale, based primarily upon speed." Vessels built to obtain maximum rates for speed would have to be approved by the Secretary of the Navy as possible auxiliary ships in war.

A fourth provision is designed to "meet higher wages and subsistance standards on American ships," and to build up a naval reserve.

**INSURANCE CONTEMPLATED**

Men in the naval reserve in active merchant marine service would be paid by the navy at a rate not exceeding six and one-half months base pay of corresponding ranks in the Regular Navy. The measure also would establish an insurance fund to provide a lower rate for American vessels.

White, in a statement explaining the bill, made no reference to its having administration approval. He declared that while the measure is designed to foster private operation, it also "expressly reaffirms" the authority of the board to maintain routes.

The bill differs materially from the Jones measure passed by the Senate, which would require unanimous approval by the board to sell any ship line. The Jones bill also contemplates reconditioning of the present merchant fleet compared with White's proposal to build new, fast ships as naval auxiliary reserves.

# Suit Urged in Railroad Fight on Land Grant

WASHINGTON, Feb. 9. (AP)—In an opinion on the land grant case of the Northern Pacific Railroad Company, the Department of Justice today recommended that Congress declare title to the disputed three to five million acres forfeited and then suit be brought in the courts for final adjustment.

The case, a long-pending one, grew out of the claims by both the government and the railroad that they are entitled to part of the land and the department's opinion was submitted at the request of a special joint Congressional committee appointed at the last session of Congress to investigate the grants.

The government asserts that the railroad company should turn back approximately 5,000,000 of the 44,000,000-acre grant because it has absorbed land belonging to forest reserves, Indian reservations and mineral deposits.

The railroad company asserts that the government should cede them an additional 3,750,000 acres which they are entitled to under the original grant.

# Indiana Trial of Governor Goes Slowly

INDIANAPOLIS, Feb. 9. (AP)—Prosecution and defense took turns today at emptying chairs in the jury box as they sought to agree on twelve men to try Ed Jackson, Indiana Governor, on a charge of conspiracy to commit a felony in an attempt to bribe. The result was that when the day ended conditions were about as they were at the outset.

Eleven men had been passed by the defense, while the State had accepted tentatively only four. Not one appeared certain of holding his place, however, as each side had left six of its ten peremptory challenges.

A ripple of interest was evoked when defense counsel directed their attention to learning the feelings of prospective jurors toward the Ku Klux Klan.

# Germany States Soviet Abuses Credit Treaty

BERLIN, Feb. 9. (AP)—Commenting on the necessity for a commercial conference between German and Russian representatives, which is to be held at an early date to discuss certain provisions of the existing commercial treaty, the Boersen Zeitung points to what it terms the Russian violation of the treaty guaranteeing the soviet 300,000,000 marks' credit.

The extended credits, the newspaper asserts, were not utilized by Russia for increased orders in Germany, but, on the contrary, "from political motives," for placing orders in other countries, especially the United States, in direct violation of the German-Russian agreement.

The paper declares proof is forthcoming that for the past year the soviet not only has bought certain articles in America which previously were supplied exclusively by Germany, but certain German commodities were even imported into Russia by way of America.

# Hearing Ordered on Banking Loan

WASHINGTON, Feb. 9. (AP)—The Senate Banking Committee voted today to conduct extensive hearings on the proposal to cut down the amount of loans on stocks and bonds allowed by member banks of the Federal Reserve system.

Senator La Follette, Republican, Wisconsin, author of a resolution calling upon the reserve board to restrict these loans, asked the committee to hold hearings with a view to working out "a sound legislative remedy."

He contended the use of funds and credit of the Federal Reserve system in this manner is to support stock speculation "in violation of the intent and certainly the purpose of the Federal Reserve Act."

# FERTILIZER PROPOSAL REPORTED ADVERSELY

WASHINGTON, Feb. 9. (AP)—A resolution seeking to procure from the Attorney-General information regarding violation of the antitrust laws by fertilizer corporations was reported adversely today by the House Judiciary Committee. Another demanding that the Secretary of the Treasury supply the House with detailed information of the number and duties of the employees of the prohibition department also was reported unfavorably.

# BECK SCORES IN FIGHT FOR SEAT

## Pennsylvanian Gets Vote of Elections Committee

WASHINGTON, Feb. 9. (AP)—The right of James M. Beck to retain his seat as a Republican Representative from Pennsylvania was upheld today by a House Elections Committee by a vote of 6 to 3.

Beck's eligibility to House membership was challenged by Representative Garrett of Tennessee, the Democratic floor leader, on the ground that the former Solicitor-General of the United States is not a legal resident of Philadelphia. The House still must pass on the question.

Chairman Vincent of the committee said that the report to the House will be delayed for a few days until a minority report can be drawn.

Those voting in favor of seating Beck were Vincent of Michigan, Perkings of New Jersey, Rathbone of Illinois, Bachmann of West Virginia and Guyer of Kansas, Republicans, and Douglas of Massachusetts, Democrat.

Opposed were Crail of California, Republican; Browning of Tennessee, and Wilson of Mississippi, Democrats.

**IOWA OFFICIAL DIES**

DES MOINES (Iowa) Feb. 9. (AP)—Walter C. Ramsay, 49 years of age, Iowa Secretary of State, is dead here.

# MOVE TO CURB TROOPS FAILS

## Blow Aimed at Intervention Blocked in House

WASHINGTON, Feb. 9. (AP)—An unsuccessful move was made in the House today by Democrats, assisted by a handful of Republicans, to prohibit the use of army transportation appropriations for sending troops to any foreign country without specific authority from Congress.

The proposal, sponsored by Representative Collins, Democrat, Mississippi, was offered as a rider to the annual War Department supply bill. It was rejected on a standing vote, 109 to seventy-one.

This action came after the House, 140 to forty, had adopted an amendment to increase from $50,000,000 to $55,000,000, the lump sum appropriation for river and harbor improvements, the increase to be applied mainly to development of the Missouri River. Representative Barbour, Republican, California, in charge of the bill, served notice, however, that he will demand a roll call vote tomorrow on this amendment.

The army transportation amendment served as a vehicle for a brief discussion of the administration's foreign policy, especially in regard to Nicaragua. This was attacked by Democrats and defended by Republicans.

# KISS PUTS SIXTY IN SECLUSION

**Neophyte Saluted by Sorority Girls Happened to Have Scarlet Fever**

CORTLAND (N. Y.) Feb. 9. (AP)—Kissed by a neophyte at an initiation, sixty members of a sorority at the State normal school are under quarantine.

The new member has scarlet fever.

# Use of Radio 'Spies' Charged to Corporation

WASHINGTON, Feb. 9. (AP)—Use of "spies" by the Radio Corporation of America in plants of opposition manufacturers was charged before the Senate Patents Committee today by Arthur D. Lord of the De Forest Radio Company.

Urging favorable action on the bill of Senator Dill of Washington to cancel patents of those convicted of violation of the antitrust laws, Lord charged a radio trust exists and mentioned the Radio Corporation. He said court action had been obtained to restrain use of "spies" by the corporation.

# SENATE FLAYS RAIL-RATE ACTS

## Discrimination Charged to Commerce Board

WASHINGTON, Feb. 9. (AP)—A condemnation of the rate regulation practices of the Interstate Commerce Commission was included in a resolution adopted today by the Senate asking the commission to submit a report of any rate decisions based on the competitive advantages of different sections of the country.

The resolution by Senator Robinson of Arkansas, Democrat, was adopted, 63 to 1. It declares that the commission has employed rate regulation to "place an embargo upon products of certain States in favor of products of other States to certain markets," and asks the commission to cite its power to make decisions on that ground.

Attacking the commission for its decisions on lake cargo coal rates, Senator Barkley, Democrat, of Kentucky, charged it has "abused" its power.

Senator Blaine of Wisconsin, Republican, declared these decisions have cost the people of the Northwest millions of dollars, and Senator Shortridge, Republican, of California, said the Constitution specifically prohibits the commission from making discriminatory rates.


# Sweeping To New Triumph

**World's Most Famous Six Tops Its Greatest Value in Fineness, Smartness, Performance**

## Reflects Tomorrow's Vogue

**Wherever shown, the New Hudson Super-Six has been accorded a public ovation of greater success to the world's most famous "Six."**

*With the Super-Six principle and its companion invention combining the fullest attainment of motor smoothness and high-compression efficiency—*

*—with reliability that is all motordom's comparison standard—*

*—and with riding and handling ease that are not surpassed if equalled anywhere, Hudson's new models bid for an equally high place in beauty, fineness and body quality.*

Here is quality that you can see in every detail of the most finished Hudson ever built. Come and examine the New Super-Sixes. They will give you an entirely new view of motor car values.

**NEW HUDSON PRICES**

*118-inch chassis*

| | |
|---|---|
| Coupe (Rumble Seat $30 extra) | $1265 |
| Sedan $1325 - Coach | 1250 |

*127-inch chassis*

| | |
|---|---|
| Standard Sedan | $1450 |
| Custom Landau Sedan | 1650 |
| Custom Victoria | 1650 |
| Custom 7-Pass. Sedan | 1950 |

*All prices f.o.b. Detroit, plus war excise tax*

*Buyers can pay for cars out of income at lowest available charge for interest, handling and insurance.*

The NEW HUDSON Super-Six

**WALTER M. MURPHY MOTORS COMPANY**

*HUDSON-ESSEX Distributors for Southern California*

**932 So. Hope St. . . . . TRinity-5611**

**LOS ANGELES CITY DEALERS**

DOMENICH BASSO.....1201 North Broadway
BELVEDERE MOTORS.....3547 East 1st St.
BLODGETT MOTORS CO....2512 So. Central Ave.
BOOGAR & GILLINGHAM...824 West Pico St.
H. L. CROCKETT.....989 So. Western Ave.
HOLLEY MOTOR SALES CO.4750 South Broadway
ISGRIG MOTOR SALES.....4174 Whittier Blvd.
JOHN W. LANE.....7720 S. Vermont Ave.
JERRY LYNCH.....1310 South Main St.
MARKET AUTO SALES CO..1020 Crocker St.
CHAS. T. MARSALISI.....1209 East 7th St.
MESA MOTORS.....5358 Angeles Mesa Dr.
F. B. MILLER.....1045 So. Figueroa St.
HERBERT R. MILLER.....8232 W. Washington St.
FRED H. SCHREINER.....3968 So. Vermont Ave.

**LOS ANGELES COUNTY DEALERS**

ALHAMBRA, C. J. Shanon & Son.....1343 West Main St.
BEVERLY HILLS, Frank S. Salinas.....448 Rodeo Drive
BURBANK, A. S. Nicholson.....401 W. San Fernando Blvd.
COMPTON, Derr Motor Sales.....103 West Main St.
COVINA, Covina Motors.....810 North Citrus Ave.
CULVER CITY, C. Earl Bells.....8170 Washington Blvd.
DOWNEY, Downey Motor Co.....North Crawford St.
EAGLE ROCK, S. O. Woolverton.....2104 Colorado Blvd.
EAST SAN GABRIEL, Barlow's Automo. Serv..811 East Broadway
EL MONTE, Jones-Covand Motor Co.....300 West Main Street
GLENDALE, Kelley Motor Co.....818 South Brand Blvd.
GLENDORA, R. F. Hill.....324 West Foothill Blvd.
HIGHLAND PARK, Glenn B. Austin Motor Co. 6015 Pasadena Ave.
HOLLYWOOD, Walter M. Murphy Motors Co...6230 Hollywood Blvd.
NORTH HOLLYWOOD, Dunkle & Krutzer....5400 Lankershim Blvd.
HUNTINGTON PARK, Pacific Motors.....301 West Slauson Ave.
INGLEWOOD, Gilbert Auto Co.....628 South Market St.
LANCASTER, Ice Garage.....Antelope Ave.
LaVERNE, Morrison Garage.....125 West Third St.
LONG BEACH, Carl Bruce Motors.....1118 American Ave.
Long Beach Motor Sales Co...333 Locust Ave.
MONROVIA, Monrovia Motor Sales.....212 South Myrtle Ave.
MONTEBELLO, Montebello Motors.....309 Whittier Blvd.
MONTEREY PARK, Howe & Wheeler.....623 West Garvey Ave.
PASADENA, Walter M. Murphy Motors Co....287 West Colorado St.
SOUTH PASADENA, Higgs Motor Company....1142 Mission St.
REDONDO BEACH, Zeller-Gillies Motors.....111 South Catalina Ave.
SAN FERNANDO, Ray Brooks.....309 South Maclay Ave.
SAN PEDRO, Wright Bros.....15th and Pacific
SANTA MONICA, Vedre W. Wood, Inc.....1225 Santa Monica Blvd.
VAN NUYS, Ray Brooks.....Delano & Van Nuys Blvd.
VENICE, Venice Motors, Inc.....1103 Washington Blvd.
WHITTIER, Burt Leslie.....622 South Greenleaf Ave.

Give Her
a lasting *VALENTINE*
a *R-O-S-S* Hand Bag

now-a-days a woman can not possess too many hand bags. There are costumes for all occasions and hand bags for all costumes.

flowers wither
perfume vanishes
*LEATHER LASTS*

ARNOLD ROSS
[illegible] West Seventh Street

# The Times Free Information and Resort Bureaus

MAIN OFFICE—CORNER FIRST AND BROADWAY

are for the accommodation and benefit of persons seeking interesting routes of travel, desirable hotels or rest, recreation and recuperation at seashore, mountain or desert hotels and resorts. Particulars are furnished by competent attendants and by correspondence to the general public regarding rates and attractions of railroad and steamship lines, motor stage lines, travel by air, hotels and pleasure and health hotels and resorts. Descriptive circulars and transportation literature are kept on hand for inspection and distribution. This service is absolutely free.

Make Your Resort and Hotel **RESERVATIONS** FREE OF CHARGE AT THE

Times Information and Resort Bureau, Times Bldg., Bdwy. at First St., or at The Times Branch Office, Information and Resort Bureau, 621 South Spring Street. Telephone MEtropolitan 0700.

## "Direct-U"

Were you had difficulty in finding some particular advertised product? Have you had to hunt from store to store to find something you had seen advertised? The Times has established a new department, called "Direct-U," which has collected data about thousands upon thousands of trade-named (advertised) products and stands ready to tell you just where you can find the thing you want.

The Times is glad to help its readers and advertisers through this new service—to make free use of it—there is no charge, of course.

All you need do is phone the Los Angeles Times—MEtropolitan 0700—and ask for "Direct-U" Department.

*Resorts*

# Catalina

**$15 Three Days**

**$10 Two Days**

**Cheaper Than Staying at Home!**

Think of it! Railroad and steamer fare, Los Angeles to Avalon and return, two nights and seven meals at the beautiful Hotel St. Catherine and a trip on Glass-Bottom Boat over the Submarine Gardens. A glorious three-day Catalina outing—all for $15. Also two days, $10, same as heretofore!

The three-day trip gives you a wonderful opportunity to see ALL of beautiful Catalina and enjoy a delightful rest. Play golf on new course, with grass greens.

The round trip, transportation only, from Los Angeles, is $3.10.

Glass-Bottom Boat Ride separately is 75c. Luncheon at Hotel St. Catherine is $1.25.

CATALINA ISLAND TICKET OFFICES:

P. E. Bldg., 6th and Main Sts., L. A. Phone TRinity 3941.
2087 Pasadena Ave., Highland Park. Phone GArfield 0179.
6733 Hollywood Blvd. GLadstone 5585.
124 Ocean Ave., Long Beach. Phone 61971.
61 N. Fair Oaks Ave., Pasadena. Phone Terrace 0107.
106 N. Brand, Glendale. Phone Glendale 21.
110 W. Seventh St., San Pedro. Phone 1067.
717 Santa Monica Blvd., Santa Monica. Ph. St. Mon. 218-71.
Catalina Terminal, Wilmington. Phone Wilmington 177.

*In All the World No Trip Like This*

*San Diego's newest, most beautiful Apartment-Hotel now open*

# The Riviera

*At the Gateway to Balboa Park, 12th and A Streets*

Overlooking bay, city and park. Walking distance to golf grounds, tennis courts, stadium and every form of outdoor amusement and recreation the famous Balboa Park offers. Up to the minute in every convenience. Comfort and service including cool spring water in every apartment. Attractive rates as low as $75 monthly. Special rates to transients. Just a few minutes' ride from depot by taxi or No. 7 car brings you to the door.

Phone Franklin 1211. A. C. WESTOVER, Mgr.

**Special Death Valley Excursion**
THREE FRIDAY—FEB. 10TH— DAYS
TO
STOVE PIPE WELLS
Motor cars leave Friday at 5 p.m. from 749 So. Hill St., returning to city Monday. Make reservations: phone VAndike 7763.

**Soboba** MINERAL HOT SPRINGS
San Jacinto, California.
Away from the Roaring Town at Nature's Cure
Baths like melted velvet in the finest Bath-house in the West. American Plan Hotel and Cottages
JOHN G. ALTHOUSE, Owner.
Information at Times Bureau or Telephone San Jacinto 67.

**La Venta Inn** PALOS VERDES ESTATES
"Beauty Spot of the World"
Delightful Luncheons and Dinners Daily
VISITORS ARE PURSUED GUEST CARDS FOR PALOS VERDES GOLF CLUB
DON'T FAIL TO SEE THIS FAMOUS "1000-MILE VIEW"

**Fontana Farm**
A Quiet, Restful Place in the Heart of the Orange Belt
Modern hotel accommodations. Fine meals. Reasonable weekly or monthly rates. 50 miles east of Los Angeles; easiest via Foothill blvd. or P. E. cars.
Mrs. H. E. Bonnell, Manager, Fontana, Calif.

**AMSBURY HOTEL HOT MINERAL SPRINGS**
AT LAKE ELSINORE—Elev. 1200 ft. Amer. Plan $4 day up; European Plan, $2.50 day up. Steam heat—Modern Bath-house—Golf—Hunting. See Times, Pacific Limited or W. H. Wesner, Owner and Manager, Pasadena Elsinore, Calif.

**Angeles National Forest Resorts**

**MOUNT WILSON HOTEL**
OLD FASHIONED NEW ENGLAND CHICKEN DINNER
Served on the Mountain Top Every Sunday From 12 to 4 P.M.
FRANK B. SCHROEDER, Manager. Phone Sterling 9034-F2.

**SWITZER-LAND** "The Austin Home—and Yours"
6 miles from Arroyo Seco auto road. 12 miles from Pasadena. Wonderful trail trip. Wildest Alpine scenery. Unsurpassed meals. Comfortable housekeeping cabins. Week-end entertainments, dancing. Sunday services at Switzer-Land Chapel. Lloyd B. Austin, Sterling 9033-F2.

**CAMP BALDY**
Open all year. Hotel and housekeeping Cabins. Plunge. Horseback Riding. Table d'hote or a la carte service. Reservations "Times," Post-Judah or P.O. Camp Baldy, Cal. Telephone Upland 171.

*For Information Regarding Any Resort, Apply to Times Resort Bureau, Times Bldg., Phone MEtropolitan 0700.*

**Guenther's MURRIETA** MINERAL HOT SPRINGS
(On Inland Route to San Diego—Valley Blvd. Now Open)
MURRIETA, CALIF.
"GO to MURRIETA"
For Health, Rest and Recreation. New 65-room Hotel just completed at CALIFORNIA'S GREATEST HEALTH RESORT. Murrieta, Cal., where health-giving qualities of Murrieta Hot Springs are conceded by eminent medical authorities to surpass all others in California. Paved highway now direct to Springs. Finest Bath house in the West to be opened soon. For further information see "Times" Resort Bureau. Reservations made only through Springs direct

**LA QUINTA**
A modern Hotel with every convenience for the comfort of the guest in the Desert. For reservations and terms address LA QUINTA, INDIO, CALIFORNIA.

**DEATH VALLEY FURNACE CREEK INN and RYAN, CALIF.**
Another world wonder comfortably accessible. First-class accommodations — bathing, hiking. Delightful winter climate. Scenery wonderfully different and impressive. Reached by overnight ride on Pullmans or over scenic desert auto roads. All expense rail and motor tours. Daily garage rail trips at $7.00 full of thrills. For literature and information phone TUcker 2061 or write or call at office. DEATH VALLEY HOTEL CO., 1014 Central Building.

**Paso Robles Hot Springs Hotel**
Hot Sulphur and Mud Baths, remarkably radio active and curative. Beautiful scenery and fine roads. On highway and S. P. R. R. Midway between Los Angeles and San Francisco.
Dr. G. W. Tape, Manager.

**WINTER SPORTS NOW AT WRIGHTWOOD**
Drive to this popular playground over safe roads entirely free from switchbacks or sharp curves. Twin 1000-ft. toboggan slides, ice skating, skiing, snow-shooting and sub-sledding in full operation. Housekeeping cottages heated and fully equipped. Hotel, excellent restaurant and club house. Week-end dancing. Reservations at 717 W. 6th St. and 117 W. 9th St. VA. 8039.

**GLENN IVY MINERAL HOT SPRINGS**
Two Hours from L. A. Paved Road.
Hot Mineral Baths—Massages—Quiet, Restful—
American Plan Tavern and cottages—Excellent table. First-class accommodations. See "TIMES." Pastor, or write FRANK S. JOHNSON, Corona, Cal. Phone Pacific Long Distance, Glen Ivy.

**Gilman's Hot Springs**
European Plan, $1.50 per day and up. Cafeteria and a la carte dining-room, popular prices. Steam heat and running water in all rooms. Natural Hot Mud or Mineral Sweat Baths for Guests, 50c. Motor Transit Stages direct to Gilman's. Information all Bureaus or phone Gilman Hot Springs, San Jacinto 9811.

**HOTEL BARBARA WORTH—El Centro**
Finest Winter Climate on Earth—Twelve miles from Mexicali, Old Mexico, paved highway all the way—European Plan—Excellent Cuisine—Golf links in connection.

**Hulburd Grove Inn**
Descanso—3500 ft. 1800 Acre Ranch, Oaks. Warm Cottages. Homelike. Excellent table. 16 foot fireplace. Over night, $3.75—bath and meal.

**THE OASIS PALM SPRINGS**
Come to the land of Allurement—Palm Springs, the most refreshing oasis of all the Deserts—"Desert Magic always brings complete relaxation"—American Plan from $8.00—See Times or write The Oasis, Palm Springs, Calif.

**PALM SPRINGS HOTEL**
PALM SPRINGS, CALIFORNIA
California's Famous Winter Resort—See "Times" or Phone Palm Springs 3581

**TROUT** Noah Beery's Paradise Club
Unexcelled fishing. Riding horses for adults and children. Comfortable accommodations. Complete information phone GLadstone 2113.

5 hours on the beautiful Kings Highway in an "Austin paradise"
**SAMARKAND—SANTA BARBARA**
An hotel of exquisite beauty reflecting the quiet dignity of a gentleman's home. Cuisine of supreme excellence. American Plan. DIRECTION CHARLES BEDELL HERVEY.

**Death Valley** MOTOR CARS Leave Daily PECK JUDAH 749 So. Hill
ALL INC. TOUR $42.50 Up PECK-JUDAH CO.
YOSEMITE 3 DAYS
Lv. L. A. 6:05 P.M., February 17th
749 So. Hill St.

**Save YOUR Car**

*Ride the Stages for Convenience*

When you board a Motor Transit Stage, you can forget traffic worries, the nervous strain and responsibilities of driving your own car.

You can relax and read or view the ever-changing scenery and arrive at your destination rested and ready for the business or pleasure on hand.

You'll not only save Gas, Oil, Tires, Repairs and Depreciation on YOUR car but you will also enjoy the comforts and advantages of travel by Motor Transit Stages.

Ask the Agent about Commutation Book Rates

**MOTOR TRANSIT STAGES**
5th & Los Angeles Sts.
Phone MEtro. 3850

**Hotel Del Mar**
*Southern California's most picturesque seashore resort*

There is nothing else in all Southern California like HOTEL DEL MAR in spring—a complete change from any place you've known before.

Your windows open to the sweep of the sea and vistas of the famous Torrey Pines and semi-tropical verdure. Enjoy golf, tennis, riding, fishing, surf or plunge bathing.

Rooms or cottages. Excellent table. American plan. Moderate rates. Four-hour drive from Los Angeles over scenic paved Coast Highway. Two and one-half hours by Santa Fe. Write Manager for folder or reservations

L. A. Office—740 South Broadway Phone TR. 3161. Desk T-10.

**Hotel Del Mar**
DEL MAR
Southern California
48 Miles South of Los Angeles
9 Miles North of San Diego

**TROUT**
RAINBOW ANGLING CLUB
Box 653, Redlands. Natural Stream Fishing. Rainbow and Eastern Brook. Open for fishing every day of the year. Initiation fee $50.00. Dues $20.00 for 12 months.

TO THE ORIENT
Yokohama, $230; Kobe, $230—1st Class
AROUND THE WORLD
Monthly Sailings from Los Angeles direct
150 pounds Sterling ($750)
M. S. "LA PLATA MARU," sails Mar. 2nd
M. S. "SANTOS MARU," sails April 2nd
OSAKA SHOSEN KAISHA
Williams, Dimond & Co., Agts.
110 West 7th St. TR. 6871
Or any steamship ticket agent.

# Quick Service

**To.... Points of Interest in Southern California**

PACIFIC ELECTRIC is the largest interurban system in the world. Take advantage of its facilities whenever you wish to make a nearby trip.

Quickly, smoothly, safely, its Big Red Cars speed on frequent schedule over a network of tracks to almost every point in Southern California.

### Low Fares

The Red Car way is the economical, less expensive mode of transportation. Low round trip fares are in effect to every point.

### See the Beaches

Redondo Beach, San Pedro, Long Beach, Seal Beach, Alamitos Bay, Anaheim Landing, Sunset Beach, Huntington Beach, Newport, Balboa and Laguna Beach may be reached from the Pacific Electric Station, 6th and Main Streets. Take cars to Venice, Ocean Park, Santa Monica, Redondo, Manhattan, Hermosa and Palisades Del Rey from Subway Terminal, 4th and Hill Streets.

### Visit Mt. Lowe

Don't miss viewing four Southern California counties in one vast panorama from Mt. Lowe—Southern California's all-year mountain resort. Five trains leave daily from Main Street Station at 8, 9, 10 A. M.; 1:30 and 4 P. M. Round trip fare $2.50. Two day trip including meals and lodging—$7.50.

### Ask About Other Trips

No matter where you want to go—Missions—the Orange Empire—the Oil Fields—Hollywood, the Red Cars will take you. Ask about these trips at Information Bureau, Pacific Electric Station, 6th and Main Streets, or telephone MEtropolitan 7400.

*Take the* **Pacific Electric**

O. A. SMITH
Passenger Traffic Manager

*Steamships*

**CRUISES MEDITERRANEAN**

To Europe's smartest playground, Monte Carlo, to Egypt and the Holy Land—and Madeira, Spain, Algiers, Italy, Greece and Turkey on the way. 46 days of golden, summer weather, each revealing new wonders, new pleasures. The rate of $695 (up) includes every expense.

*S.S. ADRIATIC* sailing Feb. 25 the new 18,724-ton, triple-screw *S.S. LAURENTIC*, sailing Mar. 6

Address Cruise Dept., 216 So. Spring St., Los Angeles, or any authorized steamship agent.

Particularly convenient for spring sojourns on the Continent. Return from north-European port arranged if desired.

**WHITE STAR LINE**
INTERNATIONAL MERCANTILE MARINE COMPANY

**STEAMSHIP SAILINGS**
SAN FRANCISCO
TUESDAY, 2 P.M.
THURSDAY, 11 A.M.
SATURDAY, 2 P.M.
SUNDAY, 11 A.M.
SEATTLE
THURSDAY, 11 A.M.
SUNDAY, 11 A.M.
PORTLAND
TUESDAY, 2 P.M.
SATURDAY, 2 P.M.
NEW YORK
via Panama
NEW S. S. CALIFORNIA
Sails February 20
FARE $135.00 and up
501 W. 5th St., 515 So. Spring
Phone MUtual 4321

**PACIFIC S.S.CO.** The Admiral Line

**TO THE ORIENT and ROUND THE WORLD**
PRESIDENT LINER LEAVES EVERY WEEK FROM LOS ANGELES
**DOLLAR** STEAMSHIP LINE
514 W. SIXTH ST., Los Angeles, Calif.
Telephone TRinity 4201

CRUISE TO
**NEW YORK**

Via PANAMA & HAVANA

Visit ashore in Mexico, Guatemala, Salvador, Nicaragua, Canal Zone, Cuba

Modern cruise steamers built especially for tropical cruising. All outside cabins with comfortable Simmons bed for every passenger. Wonderful meals, music and dancing. Cost is remarkably low. First class fare to New York, food and meals included. One way $275 up.

BOOK NOW for
S. S. VENEZUELA, February 27
S. S. ECUADOR, March 19
from San Francisco two days earlier
Ask us for illustrated descriptive booklet F

PANAMA MAIL S.S. CO.
2 Pine St. San Francisco
548 S. Spring St. Los Angeles

**$17.50**
**San Francisco and back**

Special roundtrip fare—limit 7 days—for use only on Trains 77 and 78—the "Shore Line."
Leaves Los Angeles 8 a.m., arriving San Francisco 10:40 p. m. Day trip over scenic Coast Line.
$25 regular roundtrip fare, good on any of 10 trains daily. 21 day limit.

**Southern Pacific**
Phone MEtropolitan 2000

## HOTELS—APARTMENTS

*Los Angeles Hotels and Apartments*

**The Langham** APARTMENT-HOTEL
"There Stop at the Langham"
Normandie at Wilshire
One Block East of Ambassador
Absolutely Fireproof
Two to Seven Rooms, Unfurnished
Leasing Office
Charles F. Hunsaker, Manager
Telephone DRexel 3111

**ASTOR ARMS APARTMENTS**
801 So. Gramercy Drive
A distinctive home in an exclusive location for those who appreciate the finest in apartment house living. Class A building recently completed. Garage in connection. Each apartment individually furnished.
Elias Race, Managing Director.

**Hotel Stowell** Los Angeles
Fireproof
Spring St., Between 6th and 7th
New Ownership
C. S. HERVEY, Pres.
F. W. PAGET, Vice-Pres. & Mgr.
718 ROOMS
New 14-Story Fireproof Annex
Garage right across the street
ROOM WITH BATH $2.00 UP

**HOTEL NORMANDIE**
"Your Home Hotel"—5th at Normandie
Garage in Connection

**Hotel California**
WEST 6th AT BONNIE BRAE
Now Under New Management. 204 Rooms. All With Shower. Radio in Each Room. $2.00 PER DAY
Finest location, near Westlake Park. Special Weekly Rates

**HOTEL HERSHEY ANNEX**
American Plan
2600 WILSHIRE BOULEVARD
Rates $30.00 to $50.00 per week.

**LOUETTA APARTMENTS**
1218 No. Edgemont St. Ideally located between Sunset Blvd. and Melrose. Attractive front-basement, furnished or unfurnished apartments all moderately priced.

**MAR-NEFF APARTMENTS**
405 S. Alexandria
Singles, Doubles, 4-Room Apartments—"Different"—Spacious closets, Beautiful furniture, Tastefully furnished. Some have 2 bdrms. with private bath & phone.

**RICCARDO APARTMENTS**
2016 W. ADAMS ST.
Exclusive Residential Section. Elegant singles and doubles. Ultra modern in every respect. Low flat rates.

**La Wiltona Apts.**
839 So. Wilton Place
NOW OPEN. Located near Wilshire. Every apt. STEAM HEATED with Frigidaire, Doubles and twin beds, and cedar-lined closets.

**EL VIGO Apartments**
Electrified
154 No. New Hampshire—Phone 11
Electric heat throughout. Electric ranges. Five loud speakers in every room; luxurious beds; modern kitchens. Singles from $60; couples from bachelor from $50.

*Hollywood Hotels and Apartments*

**The Doorway to personal service**

Enter the doorway of this hotel and you enter a Courteous service, friendly lobby, pleasant surroundings, conveniently located, reasonable rates—no higher than at other hotels.

Good Food a Feature

Club Breakfast 30c and up. Luncheon 50c. Dinner 75c and up. Also a la carte service.

Telephone GLadstone 1131 for information

**THE HOLLYWOOD PLAZA**
—located in the heart of Hollywood
Vine at Hollywood Boulevard, Hollywood

**HOLLYVIEW ARMS**
JUST OPENED
Large singles and doubles with choice of twin beds or single; newly furnished with every convenience; up-to-date janitor service. ½ block north of Hollywood Blvd. on Vine; 200 to the heart of L. A. in 20 minutes. Overlooking one of the hills and the large sound stages; the sets of many productions invited. Phone 306-641.
1725 N. EDGEMONT

*Pasadena Hotels*

**MARYLAND HOTEL**
Pasadena

Offers California visitors the greatest variety of accommodations and rates of any hotel in America.

Hotel rooms or suites, Bungalow rooms or suites, bungalows, two story homes, apartments or rooms in the apartment building—furnished or unfurnished, with or without hotel service. American or European Plan.

In the center of the City, near everything worth while.

Yet with the quiet of the country in its environment of gardens.

Golf Club and Athletic Club privileges.

**PASADENA'S NEW MILLION DOLLAR HOTEL**

*Santa Monica Hotels and Apartments*

**Seymour Apartments**
Montana Ave. at Third St., Santa Monica
2 and 3 Room Apartments. Modern appointments, fully equipped kitchens. Located in the exclusive Palisades residential section. Unfurnished.

**MIRAMAR**
Nearest beach hotel to Los Angeles. Select apartments and rooms, some with private baths. Fine location, fine view. Finest bar cafe in town. Reasonable rates.
Telephone Santa Monica 3200



**...RENCHMEN TO ...**

*...Atlantic Flyers Will ... New York to San ...*

...ESTON, Feb. 9. (AP)—Lieuts. ... of Yale, plan a transcontinental ... ...ew York. Lebris make this announcement ... ...ay in discussing future ... ...e added that stops probably ... ...e made en route to San Francisco, Detroit, Chicago, Omaha and ... ...ton City.

...OFFICIAL WELCOME ... expect to leave Saturday ... for New York. After their ... in France, possibly by way of ... made by steamer, Lebris said ... might be laid for an east-to-... across the North Atlantic.

...ed into the midst of an official ... ...ceived upon their arrival here ... ...ames upon the Montgomery ... afternoon from Montgomery, the two Frenchman gave ... almost wholly to a round of ... ...ment in their honor, spending a short time during the day inspecting their plans, the ... ...condition for their flight to ... Saturday.

**...LUNCH WITH PRESIDENT**

...nted by Maj. Georges Thenault, ... commander of the ... Headrills and air attaché ... French Embassy, the flyers ... the tomb of the Unknown ... after which they were presented to President Coolidge by Ambassador Claudel.

...dent received Costes and ... in his executive offices and ... short talk with them pointed ... ...ngs on the White House ... They will be the guests of the ... at luncheon tomorrow.

**...e Ends Case Prison Murder**

...NTO, Feb. 9. (AP)—The ...'s case against the leaders ... Thanksgiving Day riot, ... for the murder of Guard Ray ... during the uprising, ...ended before Superior Judge ... this afternoon.

...e request of the defense, ... ...ding of testimony was put ... Tuesday after Warden ... went on the stand and ... the defense, the stenographer be signed against the ...

...are Anthony Brown, A. M. ... James H. Gregg, Walter H. ... Ray E. Stokes and Eugene ...

**...TER AND INVENTOR ...UMBS IN MICHIGAN**

...LI CREEK (Mich.) Feb. 9. ... ...y F. Bachman, 71 years of ... president of the Duplex ... Company, and inventor of ... ...green improvements, is dead.

**...ER RESOLUTION ...COMES UP MONDAY**

...NGTON, Feb. 9. (AP)—The ... ...ed today to take up next ... the Walsh resolution for an ... ...ion of public-utility power ...

*...Steamships*

**Today!**
**S. S. YALE**
Sails at 4 p.m. for
San Francisco
$13.00 ONE WAY
...ND $17.50
...ding Meals and Berth
**Sunday!**
**S. S. Yale**
Sails at 3 p.m. for
SAN DIEGO
$3.50 ONE WAY
...OUND TRIP $6.00
...ding Meals
...RY SAILING SCHEDULE
...ctive until February 19
...ngeles or Monrovia, Wednesdays ...ailing Other Los Angeles Harbor ...
...ego Sundays, sailing at 3 p.m. ...ific Express P. E. Depot ...ard Inclusive meals sailing.
**...ASSCO**
...LES STEAMSHIP CO.
...Broadway—Tel. VA. 2421
...6133 Hollywood Blvd.—Tel. GL. 5905
AS-OS

**SPECIAL SAILING ...UROPE**

...ding Panama, ...ana, New York
...San Francisco March 26
...ings of Australia" ...ers and beautiful flagship ...Pacific fleet, com... ...world cruise. Shore excursions ... ...ruise party privileges. ...Limited passenger ... Rates from $500.
**...ian Pacific**
...ROY, G. A. P. D.
...Broadway, Los Angeles, Tr...

LS-APARTMENTS
es Hotels and Apartments
ngham APARTMENT HOTEL (Just Opened)
"Where Every Day Is a Pleasure"
Normandie at Second
One Block from the Ambassador
Absolutely Fireproof
Two to Seven Room Suites
Luxuriously Furnished
Charles F. Bloomfield, Managing Director
Telephone Fitzroy 1111
ARMS APARTMENTS
01 So. Gramercy Drive
in an exclusive location for those who
nce living. Class A building recently
Each apartment individually furnished.
Allen Rees, Managing Director.
Fireproof 12 Stories
Spring St., Between 6th and 7th
New Ownership
C. B. HERVEY
F. W. PAGET } Proprietors
225 ROOMS
New 14-Story Fireproof Annex
Garage right across the street
ROOM WITH BATH FROM $1.50
HOTEL NORMANDIE
"Your Home Hotel" — 6th at Normandie
Garage in connection
plan. Luxury and ethics. Chef
superb. Rates moderate.
California
EST 6th AT BONNIE BRAE
nagement. 204 Rooms. All With
$2.00 PER DAY
Westlake Park. Special Weekly
HERSHEY ARMS
American Plan
LSHIRE BOULEVARD
es $30.00 to $50.00 per week.
1216 No. Edgemont St. Phone GR
Ideally located between Lexington
Sunset Blvd. Large double and
front rooms—furnished in true
all moderately priced.
TS
Singles, Doubles, 4-Room Apartments
Different"—Spacious closets, Beautiful
furniture, futuristic in treatment.
have 2 baths, with private bath &
2216 W. ADAMS ST. Phone
Exclusive Residential Section. Gorgeous
singles and doubles. Ultra modern
respect. Low flat rates.
Apts. Place
NOW OPEN. Located near Wilcox
Every apt. STEAM HEATED,
with Frigidaire. Doubles and
twin beds, and cedar-lined
No. New Hampshire—Phone DR.
heat throughout. Electric ranges, Frigidaire
speakers in every room; luxurious living and
kitchens. Singles from $65; doubles
from $90.
d Hotels and Apartments
The Doorway to personal service
Enter the doorway of this hotel and you find a
Courteous service, friendly lobbies, beautiful
pleasant surroundings, conveniently located, for
reasonable rates—no higher than at ordinary
Good Food a Feature
Club Breakfast 30c and up. Luncheon
Dinner 75c and up. Also a la carte service.
Telephone GLadstone 1131 for information
THE HOLLYWOOD PLAZA
—located in the heart of Hollywood
Vine at Hollywood Boulevard, Hollywood
HOLLYVIEW ARMS
JUST OPENED
Apts. and duplex with choice of twin beds and
furnished with every modern up-to-date
service. ¼ block north of Hollywood Blvd. and
to the heart of L. A. in 10 minutes. The
hills and the large sunny rooms; the rates are
be invited. Phone 306-441
1725 N. EDGEMONT
Pasadena Hotels
LAND HOTEL
Pasadena
nia visitors the greatest variety of high
d rates of any hotel in America.
suites. Bungalow rooms or suites,
omes, apartments or rooms in its new
—furnished or unfurnished, with or
rican or European Plan.
f the City, near everything worth while
e quiet of the country in its acres
of gardens.
and Athletic Club privileges
SPECIAL SAILING EUROPE
Panama, New York
ENA'S HOTEL CONSTANCE
Absolutely fireproof, 100 rooms, each
bath. European plan. Rates $2 up.
Garage. Reservations suggested.
tions write or wire J. Blume Brandt, Mgr.
nica Hotels and Apartments
eymour Apartments
ne Ave. at Third St., Santa Monica.
Modern conveniences, individually heated,
unobstructed ocean view. Telephone
residential section.
Nearest beach hotel to Los Angeles
apartments and rooms. Excellent
bar; salt water plunge on
Finest
be.
Telephone Santa Monica 6000

## ...NCHMEN TO FLY WEST

*...Flyers Will Cross Continent from New York to San Francisco*

..., Feb. 9. (AP)—Lieuts. Lebr...t and Costes, French trans-...ntic flyers, plan a transcontinental flight to San Francisco after they ... the ... announcement today. It is assuming future ... It is ... that stops probably ... a route to San Fran... Chicago, Omaha and ...

...OFFICIAL WELCOME

... will leave Saturday ... for New York. After their ... Paris, possibly by way of ... Lebrix said ... for an east-to-... across the North Atlan...

... the guise of an offi... ... their arrival here ... from Montgom... ... Fenchman gave ... ... in a round of ... ... during the ... their plane, the ... ... found it in ex... ... for their flight to ...

...LUNCH WITH PRESIDENT

... by Maj. Georges Tha... ... commander of the ... and air attache ... Embassy, the flyers ... guests of the Unknown ... which they were pre... ... Coolidge by Am...

... ... Costes and ... ... officers and ... ... with their posed ... ... at the White House ... ... in the guests of the ... ... tomorrow.

## ...s Ends Case ...son Murder

..., Feb. 9. (AP)—The ... ... against the leaders ... Thanksgiving Day riot, ... murder of Claude Ray ... during the uprising, ... before Superior Judge ... afternoon.

... of the defense, fur... ... of testimony was put ... after Warden ... went on the stand and ... in the defense, the mur... ... to appeal against the ...

... Rowers, A. M. ... E. Gregg, Walter H. ... Burns and Eugene ...

## ...LAND INVENTOR ...S IN MICHIGAN

... (Mich.) Feb. 9. ... I. Dodman, 71 years of ... of the Dodge ... and inventor of ... improvements, is dead ...

## ...EVOLUTION ...S UP MONDAY

..., Feb. 9. (AP)—The ... ... going to take up court ... ... resolution for an ... ... power-utility power ...

## LINDBERGH SEES HAVANA SIGHTS

(Continued from First Page)

the Cuban army officers at the clubhouse at Camp Columbus. They presented me with the flag of the organization which I shall always keep as a remembrance of my visit here.

REGRETS HAVING TO LEAVE

This afternoon I was very glad to meet the Americans in Havana at a reception at the Embassy. I did not realize that there are so many of my own countrymen in the city. I wish that I might stay longer here, for there are many appealing things about Havana, but my scheduled calls for arrival in St. Louis on the thirteenth, which makes it necessary for me to leave on Monday at dawn.

The flight home will not be a difficult one. I shall not go straight across the gulf but will fly from here to Key West and then up the gulf coast to a point where I can again take up a compass course for St. Louis. As I have said, I do not believe that it is wise to make unnecessarily long flights in a one-motor plane over water, and therefore I have reduced the water hops to a minimum during this tour.

LINDBERGH'S ATTORNEY DETAINED BY OFFICERS

HAVANA, Feb. 9. (AP)—Col. Breckenridge, Col. Charles A. Lindbergh's attorney, was detained several hours at military headquarters last night. He was charged with having violated orders issued yesterday by Gen. Alberto Herrera, chief of staff.

Shortly before arrival of Lindbergh at the Camp Columbia flying field yesterday Breckenridge ascended in a plane, in violation of the orders prohibiting flights in the afternoon hours and until Lindbergh had landed. Because of this he was held for disposition of the chief of staff until 7 o'clock last evening when, through the personal appeal of Col. Lindbergh, he was released.

HAVANA, Feb. 9. (AP)—The spirit of St. Louis, his beloved plane, was the first thought of Col. Charles A. Lindbergh, when he had a few moments of leisure today. He proceeded out to Camp Columbia, where the plane is guarded day and night, gave it a close inspection and was satisfied that it will carry him safely and quickly back to his home country.

At the Officers' Club at Camp Columbia the Cuban Secretary of War, Senor Iturralde, addressed Col. Lindbergh in the name of the officers, and told of the great emotion he felt yesterday when he saw the ambassador of the air alighting, bringing a message of friendship from the United States. He eulogized the courage of the youthful aviator and declared that the name of Lindbergh and the Spirit of St. Louis would in history be equal to the name of Columbus and his three caravels.

The club flag which has flown over the building since it was erected was bestowed upon the flyer.

In reply, Col. Lindbergh said: "I feel most honored by this reception and will keep the flag as a memorial of my visit to Cuba. It is not necessary for me to carry anything to remember this visit, which is a most pleasant one."

HOPES TO RETURN

Col. Lindbergh remarked that he had looked forward to visiting Cuba during the Pan-American conference even before he left Washington. He would like to spend more time here, although it was necessary for him to leave Monday, but he hoped some day to return and spend a much longer time in the Cuban capital.

The hall was decorated with the flags of the Pan-American countries. On the table in front of the aviator were the flags of Cuba and the United States worked in flowers.

After the festivities at Camp Columbia the flying colonel, accompanied Ambassador Judah to the American Embassy. A reception there at 4 o'clock was attended by thousands of Americans and residents of Havana. Notwithstanding the various receptions and greetings, Col. Lindbergh appeared refreshed today, showing no effects of his recent flights.

Col. Lindbergh greeted all who formed the unending line at the reception with a smile, but only rarely did he break his rule to shake hands. Women outnumbered men by at least four to one in the stream of callers who passed from the terrace of the embassy through the reception room and out onto the tennis courts, where their impressions were exchanged over the refreshments.

"Oh, if I could only kiss you," pleaded one white-haired woman. Another admirer exclaimed, "I don't blame you for not shaking hands, but I'd give my right hand for a kiss."

VISITORS GREET FLYER

Many of the transient American population of Havana, who mingled with the Cubans at the reception, urged the aviator to continue his flights to their home towns. The visitors greatly exceeded in number the 3000 invitations which had been issued.

The Cuban Secretary of State, Martinez Ortiz, was the first official to call. Many other prominent figures appeared from time to time, but the doors of the embassy remained open to persons of whatever degree who wished to pay homage to the aviator.

Col. Lindbergh declined to attend the annual grand ball tonight at the Havana Yacht Club. Dinner at the embassy was followed by a conference with his legal adviser, Col. Henry Breckenridge, after which he intended to retire early.

## ROCKEFELLER WILL TESTIFY

(Continued from First Page)

Chicago, was eliminated today from the list of six persons charged with criminal contempt of court because of the Fall-Sinclair oil jury surveillance. In sustaining a motion to dismiss the charges against Clark, Justice Siddons ruled that his connection with the case was "casual and accidental." The Chicagoan, he said, had come here to testify in the oil trial as a character witness for Henry F. Sinclair and in his capacity of a friend twice was asked to hand reports made by Burns detectives of the shadowing activities to Henry Mason Day, who hired the agents.

COURT'S COMMENT

"I could not convict you of contempt of court," said Justice Siddons, "and send you to prison or impose a fine upon you, because I have not been convinced beyond a reasonable doubt of your guilt."

The elimination of Clark leaves Sinclair, William J. Burns, W. Sherman Burns, C. L. Vettach and Henry Mason Day facing the criminal contempt charges. After Clark had been dismissed the court refused to entertain a similar motion on behalf of Vettach, Baltimore manager of the Burns Detective Agency.

CONTRADICTIONS OFFERED

The defense then began submission of evidence designed to contradict the testimony of William J. McMullin, the government's star witness. McMullin had testified he prepared false reports and a false affidavit designed to discredit an oil juror at direction of Burns officials.

An effort was made at the opening of the trial today to have Justice Siddons hold up his far-reaching decision of yesterday that jury shadowing was unlawful. Some of defense counsel viewed the decision as virtually shutting the doors to any defense the oil men and detectives might wish to make. Justice Siddons refused, however, to delay his ruling.

---

Greyhounds have been trained by western sheep herders to kill coyotes.

Once again!
LINDBERGH
flies with
RED CROWN
Aviation Gasoline

*Another Triumph!*

Honored anew by the glorious welcome and gracious hospitality of our Latin American neighbors—Col. Chas. A. Lindbergh has made another of his incomparable flights with Red Crown Gasoline in the great causes of safe Aviation and International Fellowship—

| | |
|---|---|
| Mexico City to | Panama |
| Guatemala | Venezuela |
| British Honduras | Virgin Islands |
| Salvador | Porto Rico |
| Honduras | Santa Domingo |
| Nicaragua | Haiti |
| Costa Rica | Cuba |

Flying from Mexico City to the capitals of Latin American Republics—as none before him ever has flown—blazing his own trail over trackless jungles, mountains and sea—the world's most famous flyer continues to set deed upon deed—triumph upon triumph with the world's most famous Aviation Gasoline—Red Crown!

With the world to choose from—Red Crown Aviation Gasoline was again the repeated choice of this great flyer—as it was for his sensational flight across the Atlantic. The success of each new adventure—possibly his life depended upon unfailing power. In this Pacific Coast gasoline it was found.

Red Crown Gasoline for your automobile is prepared with exactly the same skill upon which Colonel Lindbergh places absolute reliance in his world famous exploits.

STANDARD OIL COMPANY OF CALIFORNIA

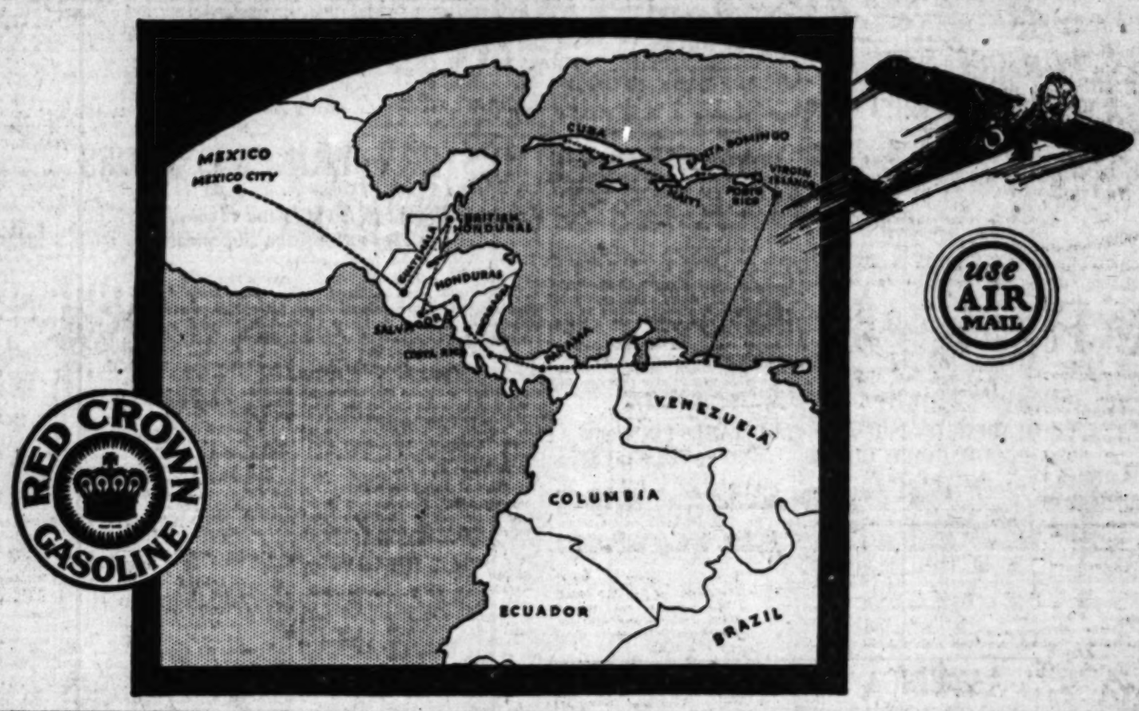


## SMITH AGAIN TO RUN FOR SENATE

(Continued from First Page)

intention of abandoning the cause of the people of this State—and of every State—in their effort to uphold the rights they reserved to themselves when they consented to the creation of the Senate and the delegation to it of a certain prescribed power. The only possible way in which this can be done is for me to become a candidate for renomination and re-election to the Senate, and to accept appointment by the Governor until the next general election. This will make the issue clean-cut, and will give to the people of Illinois an opportunity to say whether they concur in the usurpation of their rights and privileges by a majority of the Senate. If the Senate by a majority vote has the power to exclude from that body the representative or representatives sent there by any State for any prejudice of morals, manners, politics or religion which may actuate such majority, however constituted at the time the exclusion occurs, it is vital to the States to be made aware of their servitude to that body.

"If the people of Illinois desire to admit they must elect their Senators subject to the veto power of the Senate, they ought to have the opportunity to express that desire. My candidacy for renomination and re-election will give them that opportunity, which they could get in no other way at this time."

## AUSTRALIAN FLYER LEAVES FOR AFRICA

MALTA, Feb. 9. (AP)—Bert Hinkler, British flyer, en route to Australia, left here this morning for Bengasi, Cirenaica, Africa, about 550 miles away.

---

Turks in Constantinople now eat ham, bacon and fresh pork, a meat hitherto banned by the old laws of Islam.

## *Berlin May See Cavell Picture*

LONDON, Feb. 9 (AP)—Doubt was expressed by newspapers today as to the power of the British censor to stop the showing of the film depicting the career of Edith Cavell, British nurse, executed as a spy in Belgium during the war. In face of a protest from the German Foreign Office, Herbert Wilcox, producer of the film, said he intends to show it in Berlin.

The German Foreign Office announced that the German Ambassador in London and the German Minister in Brussels are making efforts to prevent the showing of the film, "their standpoint being such a film can only revive painful memories and embitter relations between the countries."

---

Nearly 2000 steel houses have been erected in Scotland since the World War.

## *Searching Auto Brings Protest*

SACRAMENTO, Feb. 9. (AP)—An investigation of the claim by George A. Lynch, former Los Angeles Assemblyman, that State traffic officers, in arresting him for speeding, also searched his car for liquor, and in so doing, overstepped their authority, was ordered today by Frank G. Snook, chief of State Division of Motor Vehicles.

The former Assemblyman charged that when he and a woman companion, Nettie Taff, were stopped by Traffic Officers Henderson and Carr in Merced county, the officers made a search of the car, and also filed charges of possessing liquor against the woman.

Snook has instructed Traffic Inspector Morrison of Modesto to make a thorough investigation.

## *Help! Murder! Officer Dashes! Dear, Oh Dear!*

OAKLAND, Feb. 9. (Exclusive)—Imagine the et cetera of Walter Gerratt, inspector of police, when there was a woman's scream of distress and—

He dashed madly (as coppers do) to the rescue and—

The woman had been accosted by a stranger and—

Indignantly demanded the kind of police protection taxpayers pay for and—

The inspector searched high and low but in vain and—

Got the neatest and most beautifully polished tongue lashing he ever had and—

He's still getting it and—

He will and will and will because—The woman is his wife, ta-ta.

# WEST'S GROWTH TOLD CHAMBER

*Private Enterprise Extolled at Honolulu Meeting*

*California Said to Produce Fifth of World's Oil*

*Tourist Charms Declared All-Embracing*

HONOLULU, Feb. 9. (AP)—The expanding West was depicted today in the advance of the lumber industry, electric power and aviation by speakers who addressed the western division of the Chamber of Commerce of the United States.

In the development of the lumber industry and harnessing and distribution of electric power, the 400 delegates from eleven States and three Territories were told that private enterprise has proved far more efficient than governmental direction.

Invitations for the next midyear meeting were received from Pasadena, Del Monte and Riverside and from Ogden, Utah. It was predicted that the Pasadena invitation will be accepted.

The afternoon session of the chamber was devoted to a "General Symposium on Leading Western Industries." Tyson S. Dines of Denver, Colo., spoke on mining; John C. Howard, Salt Lake City, Utah, discussed oil, and Davis Whitcomb, Seattle, Wash., gave his views regarding tourist travel.

Morning subjects were: "Lumber," Everett C. Griggs, Tacoma, Wash; "Department of Aeronautics," H. H. Fisher, San Francisco, and "Hydro-electric Resources," Lafayette Hanchett, Salt Lake City, Utah.

## WORTHY EXHIBIT

Contrasting government operation of power resources with private handling, Hanchett said:

"Ten years have passed since the great war ended and the premier government-owned power project, Muscle Shoals, representing an investment of about $150,000,000 of taxpayers' money, has been financially under the control of 530 Congressional managers, without developing a leadership with their number able to formulate and declare a definite policy for this governmental power project.

"Under Congressional management the plant has achieved a gross earning of $2,000,000 annually, or only 2 per cent upon the investment before cost of operation is deducted and, of course, depreciation and obsolescence reserve no consideration. Too in the face of such a woeful exhibit comes now a group of Los Angeles citizens clamoring for a larger and more costly power plaything, a high dam similar Dam to be made at the expense of the taxpayers of the United States."

## STATE LEADS IN OIL

Since 1887, said Mr. Howard, approximately 2,100,000,000 barrels of oil have been produced in eleven Western States. Of this amount, New Mexico produced more than 4,000,000 barrels, Colorado, 19,000,000 barrels; Montana, 27,000,000; Wyoming, 270,000,000 and California, 2,779,000,000.

"California has produced approximately 59 per cent of the crude production in the eleven Western States, 13½ per cent of the total world production, 27 per cent of the total production of the United States, and is now producing at approximately that rate."

## TOURISTS' UTOPIA

On the subject of western tourist travel, Mr. Whitcomb said:

"The Pacific Coast of America can duplicate practically every climatic feature and tourist attraction in the Old World, and frequently to a surpassing degree. Unfortunately, America is most odd to the idea.

"Millions cling to the belief that they have to cross the Atlantic to see what they vision in their travel plans.

"That remarkable western area which has its front door on the 1800-mile coast line between Vancouver, B. C. and San Diego, has the beauty of Switzerland, France, vineyards of Italy, colorful life of the Riviera, lakes of Killarney, Scottish highlands and Italy, and the mountain grandeur of the Alps. Even the fabled valleys of the Nile and the Rhine are less fertile and picturesque than many of the valleys of our Golden West, we can every duplicate the historic Dead Sea of the Holy Land in our Salton Sea, and America's own Death Valley is the counterpart of the Sahara Desert."

## SACRAMENTO BIDS

Sacramento extended an invitation to meet there in 1929.

William Butterworth of Moline, Ill., a member of the executive committee of the American section, International Chamber of Commerce, took as his subject "The 1927 Meeting of the International Chamber of Commerce at Stockholm."

The chamber ended its business sessions today, but the 400 delegates will remain at least another day for purposes of entertainment and entertainment. Then they will depart for their homes in eleven States of Western United States and in Alaska and the Philippines.

# MRS. CARROLL LOSER IN ALIENATION SUIT

RENO (Nev.) Feb. 9. (Exclusive)—Asserting that "human affection is not property," District Judge George A. Bartlett has dismissed the $50,000 suit filed by Mrs. Emma P. Carroll against Mrs. Margaret S. Gaines for alienation of her husband's affections. All parties in the case are former residents of Los Angeles.

Judge Bartlett held that a man is sole owner of his affections and that he has a right to give such affection to any one he desires. The court found George A. Carroll had separated from his wife before becoming friendly with Mrs. Gaines. Carroll's suit for a divorce was recently denied, and Mrs. Carroll granted separate maintenance of $200 monthly.

Domestic troubles of the Carrolls have been in local courts for the past two years with six separate suits filed.

# SENATOR REED SEEN DEMOCRATS' CHOICE

RENO (Nev.), Feb. 9. (Exclusive)—Senator James A. Reed of Missouri will be the Democratic nominee for President, predicts ex-Gov. James Cox Cox of Ohio, who has returned from a conference with party leaders in Eastern cities. Cox says Gov. Al Smith will be unable to obtain sufficient votes for nomination, and that Senator J. T. Robinson is favored by party leaders after Reed.

The former executive says there is a strong sentiment for Herbert Hoover in the East, and that Republican leaders favor a candidate from one of the pivotal States, such as Ohio, Illinois or New York.

# LIFE IN AMERICA TRACED

*Scientists Want to Know if Man Lived on Continent Before Pleistocene Age Ended*

WASHINGTON, Feb. 9. (AP)—Whether man lived on this continent before the close of the Pleistocene or ice age, several hundred thousand years ago, and whether American Indians came from a common stock in Central Asia are problems that will occupy scientists of the Smithsonian Institution this year.

This phase of the institution's work and its importance in the task of piecing together the prehistoric record of man's existence was explained to a House committee recently by Dr. Charles G. Abbot, secretary of the Smithsonian, and Dr. Alexander Wetmore, assistant secretary in charge of the National Museum.

## TRACES OF LIFE

While archeologists believe there is no definite proof of human habitation in this country near the close of the Pleistocene Age, they told how excavations by paleontologists in fossil fields of Florida, New Mexico and Oklahoma had uncovered evidence indicating a possibility of human life during that period. In a quarry in Northeastern New Mexico, besides the bones of an extinct species of buffalo, lay arrow points of a peculiar shape. Although undecided yet by the scientists, these buffalo are assumed to have lived during the Pleistocene Age. At any rate, man was contemporaneous with them.

It is regarded as probable, they say, that the ancestors of the American Indian came originally from Asia, crossing to this continent over the Bering Straits.

## LIKE AMERICAN INDIAN

Near Tibet a race has been found by Dr. Alex Hrdlicka, anthropologist of the institution, that in all respects resembles the American Indian, and relics of ancient races in that section of Asia also evidence similar characteristics.

The wide differentiation of the Indian into fifty-five distinct stocks and languages the scientists assert, shows the migration of the race from Asia must have taken place many thousands of years ago.

# FEDERAL AID FUNDS CAN'T BE DIVERTED

*Only for New Highways and Not for Repair Work, Webb States in Opinion*

SACRAMENTO, Feb. 9. (AP)—Federal-aid funds allotted to California cannot be allocated by the State Highway Commission for repair, reconstruction and maintenance of highways under the Breed Act of 1927, but it is legal to use the funds for the maintenance of convict road camps, Atty.-Gen. Webb ruled today in an opinion to R. B. Meek, State Director of Public Works. Meek requested the advice to guide the Highway Commission in spending money under the highway budget recently approved.

Allocations under the Breed Act, Webb pointed out, are for the repair, maintenance and reconstruction of highways, whereas "Federal-aid moneys are limited by the express language of the code to use for construction of highways."

If the allocation of Federal funds had been declared legal for reconstruction, maintenance, etc., the commission proposed to use $800,000 to supplement appropriations for the Bay Shore Highway, and $700,000 for highways in Southern California.

# Registration to be School Topic

SACRAMENTO, Feb. 9. (AP)—In an effort to stimulate interest of Californians in their duty as citizens to register and vote at the several elections this year, William John Cooper, State Superintendent of Public Instruction, has instructed county, city and district superintendents of school and high school principals to take up the study of registration and elections in their history and civics classes at once.

"If superintendents, principals and teachers will make this change in the course of study," Cooper writes in a bulletin sent out to the high school executives, "it should have some effect in obtaining an adequate registration of voters and a larger vote at the numerous elections to be held this year."

# HEARING ON PRISON-MADE GOODS CLOSES

WASHINGTON, Feb. 9. (AP)—With hearings ended before the Senate Interstate Commerce Committee today, early action was predicted on the Hawes Bill restricting sale and regulating interstate traffic in prison-made goods. An amendment to the proposed legislation was urged by Senator Stetwer of Oregon, which would permit use of convicts in preparing agricultural products for manufacturers, but which would permit no actual manufacture.

# AMERICA INVADES BRITAIN

*And Glasgow Professor Becomes Alarmed, for He Says There is Vast Danger of Scots and English Being Infected by New World Spirit*

AYR (Scotland) Feb. 9. (AP)—Warning against possibilities of Americanization of the British civilization was sounded by Prof. A. A. Bowman of Glasgow University, speaking here before the Educational Institute of Scotland on the growing fascination of machinery.

The professor declared Americans are ahead of their competitors in all that pertained to the minor conveniences of life and that there are indications that many of these ideas are being adopted on this side of the Atlantic.

## CHAMPION INVENTORS

"The Americans are the champion inventors of small utilities that are scientifically insignificant," Prof. Bowman said, "but when it came to the device that achievements of the spirit, they are mainly in the rear of every civilized society.

"In spite of national prejudice and national bitterness, we are allowing our ancient British civilization to become infected by the subtle infiltration of American banalities," he continued.

"There is a slow and unmistakable educational process of Americanization going on in our midst, and this, sooner or later, is going to affect our mental habits and even our mental stamina.

## NOT LIKE AMERICANS

"The seriousness of the situation lies in the fact that we cannot afford to be like the Americans. Our circumstances are not like theirs. We are an old nation, entangled for good or for evil in the European situation.

"We are becoming a nation of potterers. We spend long evenings gazing at machine-made pictures—many of them from America—and even on the racetrack the place of honor must go to the mechanical device of an electric hare—an idea also adopted from the United States."

# NEW TREATIES TAKING FORM

*Steps Taken Toward Parleys With Japan and England*

WASHINGTON, Feb. 9. (AP)—Steps toward negotiation of arbitration treaties between the United States and Great Britain and between this country and Japan have taken definite form, although no conversations on the subject have yet taken place with either government.

It was said today at the State Department that the original American draft treaty submitted to France and which resulted in the signature of the Franco-American pact now before the Senate Foreign Relations Committee, had been transmitted to the British and Japanese governments with a covering letter saying that the draft treaty was to be regarded as a basis of negotiation with those governments.

At the same time copies of the draft treaty were furnished to others which sought them, including the German government, but merely as a matter of information and with no definite move toward negotiation of such treaties with those countries.

It was explained that since the Root arbitration treaties with Great Britain and Japan expire at an early date, it was felt desirable to initiate the negotiations for replacement treaties at once without awaiting Senate action on the new Franco-American treaty.

# Contra Costa Grants Right for Bay Bridge

MARTINEZ, Feb. 9. (Exclusive)—Contra Costa County Board of Supervisors today granted a transbay bridge franchise to Roy C. Long, Berkeley realty dealer, and several associates, over the protest of the Richmond-San Rafael Ferry Company, also seeking a franchise. The proposed bridge will be constructed from Point Richmond, Contra Costa county, across the upper bay to McNear's Point in Marin county, will be 15,600 feet long and 40 feet wide and will cost about $15,000,000. The franchise is to be transferred by Long to the Richmond-San Rafael Bridge, Inc., the operating company. The Richmond-San Rafael Ferry's objections through President Charles Van Damme, was based on the contention that the bridge will drive the company's ferries out of business. An offer of purchase was made, the amount offered by the successful bridge bidders being $1,230,000.

# Husband Named Girl's Guardian

SAN FRANCISCO, Feb. 9. (Exclusive)—Although Phoebe Townsend is married and her husband stands valiantly by her housekeeping, she is only 18 years of age and has to have a guardian before she can inherit a $2500 insurance policy from her late father.

Accordingly she came into court today with her husband, William B. Townsend, airplane technician, and asked that he be made her guardian. The request was granted.

## TRADE MARK ADVISED

*State Standard for Farm Products and Wide Advertising Proposed*

SAN FRANCISCO, Feb. 9. (Exclusive)—Simon J. Lubin, president of the Sacramento Region Citizens' Council, Inc., in an address here today advocated adoption of a California trade mark on farmers' products.

"I am advocating a California trade mark based on grade standards and backed by State publicity throughout the world," he said. "The State could direct the publicity and supply a revolving fund to be restored by sale of the trade mark to those who use it."

Lubin said Italy, the British Empire and Greece now are trade-marking, standardizing and advertising their products and aver they are doing it to meet California competition.

# DOG TAKES POISON AND SAVES MISTRESS

OAKLAND, Feb. 9. (AP)—One dog went to dog heaven this morning and another became a candidate for the canine hall of fame for courage in the line of duty. The dog that died was guarding Mrs. Ernestine Englehardt. It succumbed to poison which Mrs. Englehardt believes was intended for her. The other dog is Billie, a mongrel pup, that barked and waked his master and mistress. Mr. and Mrs. William Matthews, when their house caught fire.

# JUSTICE LAGS IN UNION TRIALS

*Only Five of Seventy Given Bay City Hearings*

*Jury Refusal to Agree Cause of Backwardness*

*Six Sessions Conducted to Convict Four Men*

SAN FRANCISCO, Feb. 9. (Exclusive)—Although it has been a year since cessation of the violence which made the carpenter strike of 1926 and early 1927 the most vicious in San Francisco's industrial history, only five defendants have been disposed of in court actions to date of a total of seventy named in original complaints.

Court records reveal that jurors who cannot or will not agree have been responsible for the snail's pace at which disposition has been attained. This is one of the reasons intimated by the office of Dist.-Atty. Brady for a tendency to dismiss several of the less-serious charges which still occupy space on local court calendars. The record of Grady's office to date has been six trials to convict four defendants and a fifth pleaded guilty to a minor count.

Gus Madsen and George Pesce, both members of an asserted terror squad operating from carpenters union headquarters, went through four trials before they were convicted of beating to death MacIvan Campbell, an American-plan worker. Their conviction then came on a manslaughter verdict attained in the jury room as a compromise after three juries which considered murder charges failed to agree. They now are in San Quentin. In two of the three cases of disagreement, charges of jury tampering were hurled but never substantiated, and in the third the lone hold-out was accused of refusing to discuss the evidence to any extent whatever.

## RETRIAL POSTPONED

John J. (Red) Cannon then went to trial as the driver of the car used by Madsen and Pesce to reach the scene of Campbell's fatal slugging. A jury disagreed. Again the specter of irregularities in the jury appeared but as in the case of its predecessors, nothing was developed upon which to base legal action. A retrial of Cannon then was postponed indefinitely in an effort to clear away some of the long-standing charges of assault in its various degrees from simple to murderous intent.

The first of these cases was that of James McKnight and James Ricketts, only recently convicted after a jury disagreement in their first trial. The jury split in that instance centered around the degree of assault. In the second trial McKnight was found guilty of assault with a deadly weapon and Ricketts was held guilty of simple assault. The former was sentenced to a year in the County Jail and the latter to four months. They were accused of the beating of Harry Weiss, an open shop worker. Both men had been business agents for the San Francisco district council of carpenters and Local No. 22.

## ONE ADMITS GUILT

Simplest of all the cases to date was that of Charles Moloney, who pleaded guilty in Police Court November 13, 1926, to an attack upon a nonunion worker and was sentenced to serve sixty days for battery.

Seven others indicted with Madsen and Pesce for the Campbell death riot remain to be tried.

In addition to them, eight more face trial the 20th inst. for a deadly weapon assault upon Robert Lee Allen and George Wood, nonunion workers. Vengeance visited them only a few hours before Campbell was killed in October, 1926.

There are thirteen other cases pending, involving some sixty-five defendants, for which trial dates have not been set. The charges include conspiracy to violate the anti-picketing law, assault to do great bodily harm, assault with a deadly weapon, kidnaping and murder.

# BELGIUM FACES MOVE FOR PEACE

*Socialists Want Troops on Rhine Brought Home*

*Party to Seek Reduction of Military Term*

*Frontier Fortresses Called Useless in Next War*

(Copyright, 1928, by the New York Times)

BRUSSELS, Feb. 9. (Exclusive)—Addressing a huge mass meeting of Socialists here last night, Emile Vandervelde, leader of the party in Belgium, urged the removal of Belgian troops from the Rhineland, declaring their presence merely served to irritate the Germans and caused them to cherish plans for revenge. Vandervelde also urged withdrawal of Belgium from treaties "with all military nations, including France."

If the Socialists are successful at the next elections, Vandervelde said, they will advocate reduction of the term for military service in Belgium from a year to six months and fix the size of the standing army at a number sufficient only to push any possible enemy beyond the Belgian frontiers. The demand made recently by the military commission for a chain of fortresses across the frontier he characterized as absurd, and charged the experts were talking of mines and tanks where they should be discussing airplanes and poison gas which will be the principal weapons in the next war.

The reason for this, Vandervelde asserted, is that military men feared to let civilians know the dangers to which they will be subjected from airplane and gas attacks in the next war. The spirit of Locarno, he said, not the spirit of Versailles, is what is needed in the world. He criticised the reparations plans, declaring Belgium is now in demanding from Germany more money than she is able to pay.

The Socialists, Vandervelde said, will work for drastic alteration of the present system of leaseholds in Belgium which usually run two or three years. This is the cause of untold hardships since many tenants after spending considerable sums in improving the property are ousted by landlords without remuneration. The leases, he said, should at least be of nine years' duration.

The great war, Vandervelde asserted, killed off the bourgeois class in most European countries, the workers gradually coming into power. He proposed a system of death duties on property, designed to gradually bring the land into possession of workers.

Under the proposed system a small tax will be levied on property handed down from father to son, heavy tax on property handed down in the family from the grandfather, while property handed down from the great grandfather will be confiscated.

Camille Huysmans, another speaker, criticised the Stalin regime in Russia for the banishment of Trotzky and for welcoming American capital into Russia with open arms. A small army of "workers militia" wearing red brassards and carrying loaded canes were on guard throughout the meeting.

# Child Marriage Curb Pledged to Women of India

DELHI (India) Feb. 9. (AP)—The Legislative Assembly saw one of the most remarkable scenes in its history today when 300 Indian women crowded the galleries and heard the government's promise that a committee will be appointed to investigate the problem of child marriage with a view to remedying present social evils.

This is the first time that so many Indian women had gathered in the Assembly galleries at one time.

# MYSTERY PRINCESS HIDES

*Anastasia Traced to Long Island Home But Refuses to Appear or Give Statement*

(Copyright, 1928, by the News, New York)

NEW YORK, Feb. 9. (Exclusive)—Anastasia, mystery princess, landed today and went into seclusion. Royal immunities screened her from the annoyances of doctors, immigration inspectors, customs men and reporters.

Delaying her departure from the Berengaria, when it docked, nearly forty hours late, Anastasia was rushed to a motor car on the dock. Her destination was not given out, although it was said by a member of her party that she was to stay at the home of Mrs. William B. Leeds, the former Princess Xenia, at her estate on Coveneck Road, adjoining Sagamore Hill, at Oyster Bay, L. I.

## WANTS NO PUBLICITY

Late tonight, however, it was learned she was "resting" at the home of Auguste Richard, on Causeway Road, Lawrence Beach, L. I., but there it was stated she would refuse to talk or appear before newspaper men.

"She desires no publicity at this time," said Richard, a wealthy hosiery importer of Manhattan. "She may issue a statement tomorrow," he added. Half a dozen watchmen, two at each of the two main gates of the estate and others at the house, guarded against intrusion.

Meanwhile, two authorities on Russian affairs — Herman Bernstein, author and journalist, and W. W. Bouinistrow, president of the Russian Refugee Society, asserted the incoming woman is an imposter.

Bouinistrow said he had cablegrams from the Grand Duchess Olga, sister of the late Czar, who lived with her mother, the ex-Empress Maria, in Denmark, denying Mme. Tchaikowsky's claims. Olga visited the woman in a Berlin hospital. Bernstein quoted soviet officials and soldiers who told him at Ekaterinburg, in 1918, the details of the Reds' execution of the imperial family.

## WILL WRITE HER STORY

Anastasia, it was said by Gleb H. Botkin, who met her down the bay, intends writing the story of her escape and subsequent life. With the money she will press her claims to being a Romanoff and to whatever remains of her father's and mother's fortune.

The woman, who kept strictly to her cabin all the while the Berengaria was fogbound in the lower bay, traveled with Miss Agnes Gallecher, a Scottish nurse. Botkin, son of the Czar's physician, who perished with the royal family and himself a youthful playmate of the Grand Duchess Anastasia, met her on shipboard. Likewise, a smiling, able-bodied Timothy Foley, who acted as her guard.

Stewards helped maintain Mme. Tchaikowsky's aloofness when she left her cabin for the debarking deck. On the pier she was met by Mrs. Richard.

The claimant appeared frail. She wore a brown fur coat, worn low shoes and a light brown hat that shaded her eyes. She has passed most of the last six years in German hospitals and sanatoriums.

# SCORE SEE HOLD-UP BY PAIR IN BAY CITY

SAN FRANCISCO, Feb. 9. (AP)—In a daylight hold-up witnessed by a score of persons two unarmed youths today robbed Sam Hersh, a jewelry salesman, of watches, diamonds and cash to the extent of $7500. Before committing the robbery the youths beat Hersh, who is 60 years of age, until he was nearly unconscious.


# WISE "BUYS" IN REAL ESTATE

—from all parts of Southern California—will be a feature of Real Estate want ads in next Sunday Times. These attractive offerings will interest everyone who is thinking of buying real estate—some by reason of price, others because of favorable location. City, suburban, country, mountain and beach properties—a comprehensive listing no buyer will want to overlook. Remember to look for it in next Sunday Times.


# EX-PHONE GIRL WEDS COUNT

*Massachusetts Beauty is Cinderella of Modern Fairy Tale With Paris Setting*

BOSTON, Feb. 9. (Exclusive)—From a telephone switchboard to countess is the fairy-tale experience of Roberta Laurie, formerly of Mansfield, a prosperous town not far from Boston. Roberta Laurie, who first earned her bread and butter giving and taking numbers, is now the Countess de Mauduit. She is the bride of Count Henri de Mauduit, holder of one of the oldest titles in France and one of his country's most wealthy men.

Fiction usually has a beautiful daughter of an American millionaire marrying an impecunious count for his title while he marries for money. It was not so in this case. Roberta was not impoverished when she met the Count but she was impecunious in comparison to him.

## BORN IN SCOTLAND

Roberta Laurie was born in Scotland and for a time it seemed that her life would be spent in the land of the thistle. Then her parents, frugal Scots, decided to try their luck in America. They had carefully saved enough for passage.

Roberta left Scotland without a suspicion that the land of her birth would figure a wee bit in her romance when the latter came. She had no idea that she would even marry a prince of industry in America, let alone marry a real prince of France.

Her French prince, however, studied for four years at Edinburgh University and, although this is getting ahead of the story of her remarkable career, it was a faint Scottish accent he acquired which first attracted Roberta to him when they met.

Roberta Laurie seemed destined to live a complaisant and even life within the confines of Mansfield. Mansfield will provide any decent girl with a living, social position such as Mansfield can give, if she can get it, but not fame. Graduating from high school Roberta became a telephone operator.

## WINS BEAUTY CONTEST

Then a beauty contest started her to fame and romance. She won the contest. She had been designing doll clothes as a side issue to her telephone work and this became advertised when she won the beauty contest. She was given a chance to go to New York to do designing. She spent eight years in New York and then went to Miami. Successful as she was, she continued to study and finally went to Paris to complete her studies. This was two years ago. She graduated from the Paris School for Dress Designers but before she graduated romance had crept into her life. She had met the Count.

He had spent four years at the University of Edinburgh. His English held just a faint trace of the rolling Scotch burr.

Today the town of Mansfield was agog. Roberta Laurie had wed her "prince."

Count de Mauduit was a captain in the French army during the World War. Now he is a colonel assigned to Africa.

The Countess's parents now live in Central street, Brighton.

# ARIZONA DRYS FACE SCANDAL

*Asserted Corruption Told to Federal Grand Jury*

PHOENIX, Feb. 9. (AP)—An exposure of asserted corruption in the Arizona prohibition offices, embracing a series of charges against a number of dry agents was made to the Federal grand jury here today by Assistant United States District Attorney Axline.

The grand jury which has been in session since Monday made a partial report to the United States District Court today in which indictments were returned against more than thirty defendants. Three secret indictments were returned.

Attorney Axline announced that the special intelligence department investigation of the asserted corruptness in the Arizona dry ranks had been completed and the government investigators were ready to present their findings to the jury.

According to a report reaching here from Washington, D. C., today Agents Frank Bell and Leonte Navarre have been suspended. Both have operated in Phoenix for several months.

The grand jury, according to Attorney Axline, has heard the testimony of Edna Marleaux, Phoenix waitress, who, he charges, was used as a dupe by the dry agents to obtain bogus affidavits of the sale of liquor.

Axline charges Miss Marleaux under several aliases signed affidavits in which she stated she had purchased liquor in places she had never visited.

Simmons Lynch, an undercover man for the prohibition department who testified before the grand jury yesterday, was arrested on a perjury charge following the testimony.

# DOOM SEEN OF COLLEGE IN AMERICA

*Stanford Savant Predicts Disappearance of Schools Such as Amherst*

SAN FRANCISCO, Feb. 9. (Exclusive)—The gradual disappearance of the traditional liberal arts college, such as Amherst or Williams, is predicted by Prof. William Martin Proctor of Stanford University in a book on the most significant occurrences in American education in the present century," The Junior College, just published by the Stanford University Press. Prof. Proctor sees the American college, which has been called the backbone of our educational system, slowly being ground away between the upper millstone of the university with its emphasis on professional training and the nether millstone of the junior college combination, which, he thinks, "may well become the key institution in the reorganization of American education."

The new education, as foreseen in the Junior College, will discard the present 4-3-4 lineup in favor of the 6-4 or six-four. That is the student will spend six years in grammar school, four years in junior college, and four to six years of graduate work at the university. For all but the last four years he will remain in his home community, probably living with his parents. "Each of these institutions," writes Prof. Proctor in the closing chapter of his book on the newer educational methods, "would have a clear-cut function to perform. The entire adolescent period of life from twelve or thirteen to nineteen or twenty would then be covered by two institutions rather than three as at present. Such a change might affect the present tendency toward 'stadiumitis' and commercialized sports, but it would not detract from the value of the university as an institution of learning."

# Rehearing for Widower's Suit on Will of Wife

SAN FRANCISCO, Feb. 9. (AP)—The State Supreme Court today granted a rehearing in the suit of Patrick McKay to invalidate the will of his wife, Hattie A. McKay, and court attaches interpret the action as indicating that the question of a wife's right to will community property will be reopened.

Mrs. McKay, who died in 1926, willed half of some San Francisco property to Henrietta Lauriston, taking advantage of an amendment adopted in 1923 to the law regulating disposition of community holdings. McKay attacked the will, contending that the law applied only to community property acquired after the amendment became law. The court ruled in his favor, on his showing that the property was acquired in 1918.

# PANCAKE FLIPPER SIGNED FOR BROADWAY BEAUTY CHORUS

NEW YORK, Feb. 9. (Exclusive)—The next time H. E. Kingman, manager of a restaurant on Park Row, hires a pancake flipper she must have one qualification—homeliness.

"No more pretty girls for me," Manager Kingman said woefully today.

The cause for his lament was the sudden employment of his former dietitian, Miss Paula Pierce, by Florenz Ziegfeld as a member of the chorus of "Rosalie." Miss Pierce, who worked six weeks at the restaurant under the name of Reeves, came here from Montreal to make her fortune.

Apparently her face was her fortune, for as she stood flipping pancakes in the window she attracted the admiration of newspaper men from Park Row offices. One of them, Will Hayes, a former dramatic critic, was so smitten that he took her to see Ziegfeld and Miss Pierce, although she doesn't sing or dance, was signed today for the chorus.

Miss Pierce said she never has been stage struck. Indeed, she had resigned herself, she said, to a prosaic handling of pancake batter. And she plans to keep word of her new line of endeavor from her parents back home "for a while at least."

# YALE STRAW VOTE LEADS FOR HOOVER

*Ballots for Engineer 339 More Than Combined Count of Opposition*

NEW HAVEN (Ct.) Feb. 9. (Exclusive)—Yale's Presidential straw vote resulted in an overwhelming victory for Herbert Hoover, who polled 339 more votes than all his opposition combined.

More than two-thirds of the university voted in the election which was conducted by the "National Affairs" department of the Yale News, student daily. A total of 2177 votes were cast for the candidates.

Hoover's vote was 1258. His nearest Republican rival was Vice-President Dawes, who received 127 ballots.

Gov. Alfred E. Smith of New York City, led his four Democratic rivals with a vote of 428.

# FARMERS WAGE WAR ON NEVADA MAGPIES

ELKO (Nev.) Feb. 9. (Exclusive)—War on magpies, the feathered killer of the desert regions, is being waged by Nevada sportsmen and farmers. Poisoned meat is pailed to trees and fence posts and has proved effective in reducing flocks of the pests.

Magpies are claimed by farmers to kill game birds, eat their eggs, and raid flocks of young poultry, besides attacking lambs, colts and other live stock. In some sections the birds literally swarm and have become a serious pest.

# QUITS WHEN COSTS OF DIVORCE MOUNT

RENO (Nev.) Feb. 9. (Exclusive)—Marital liberty can cost too high, William Elbert Kertesz, former Los Angeles resident, decided, when District Judge George A. Bartlett ordered him to deposit additional funds to enable his wife to contest his suit. Kertesz protested he had already paid more than the decree was worth and asked for dismissal of the case.

The court promptly granted his request. Kertesz charged cruelty, but Mrs. Kertesz denied all allegations and sought funds to contest the action.

Most common of industrial dangers is dust—rock dust for the metal miner, coal dust for the opal digger, grain and flour dust in mills and elevators, cotton and woolen dust in textile mills, etc. The health of multitudes of workers is thereby injuriously affected; and there is even a considerable mortality thus caused.

# SCIENCE

## Einstein Theory Explains Nature

## Dam on New Power Discovered Triumph

## Another Also Explains Moonbeam Lighting

SAN FRANCISCO, Feb. 9. (AP)—The latest for explaining all the mysteries has triumphed completely over previous conflicting theories, Capt. T. J. J. See, professor of mathematics in the United States navy and government astronomer in charge of the Mare Island, Cal., observatory, declared today.

See says such actions as magnetism and electricity, undoubtedly as much as "waves in the ether," are caused by mere surface tension, comparable to ripples, capillarity, chemical actions, explosive forces are caused by eddies, ripples, counterpoises, to be waves and the whole material mechanism of the universe and otherons lead to See's theory as one of the greatest strides of science in 1927."

## SEES ALL SPACE

Two years ago Capt. See announced his theory that ether is not a vacuum but a gaseous substance and that all space, but has sufficient density and strength to hold the planets in their orbits.

Albert Einstein discovered the theory that astronomer says in his theory, gravitation, magnetic action, including electricity, atomic and ether have been definitely proved to be in the ether.

Capt. See declared: "I developed a valid mathematical proof that the ether is a gaseous substance and that a cubic inch of it weighs a million tons. A single drop of liquid ether would be sufficient for the keeping of all the oceans of the earth supplied with water for ages."

## SEES LIGHTNING

The great velocity of the rain drops, a mystery of over 2000 years, has puzzled physicists had the lightning as due to the collision of electricity on the clouds, previous to my theory, no one had thought of the rain drops on the surface of the earth as due to the energy of the ether.

"I contend that if the waves come in contact and travel slower than in the air, there will be a resistance of the surface of the ether, and a terrific tension which increases as the rain drops collide. Hence the energy of the ether-tension on the surface of the earth is sufficient to discharge the lightning."

# Airplanes be in Service

# Indian Woman's Marriage Upheld

# Judge's Decision

# Coroners in Court for Divorce

# LEADER OF [illegible] IN NEVADA

# FIVE KI[illegible] WHEN [illegible] RUNS A[illegible]

# VINEYARD[illegible] TRADE C[illegible] APPOIN[illegible]

# POINCARE[illegible] GRATITU[illegible]

# News of the MIDDLE WEST

AKRON, Feb. 9. (Exclusive)—Trial of Howard Weaver, Akron attorney, on three charges of perjury, will open in Common Pleas Court here this week. Weaver was indicted by the Summit county grand jury in connection with personal damage suits here and in California. His indictment came just before the November election, in which he was a candidate for municipal judge. Prosecutor Oscar Hunsicker in December took depositions in California which will be used in the trial.

Harry E. Andress, member of the law firm of Waters, Andrews, Hagelbarger, Wise and Manson, was elected president of the Better Akron Federation by the trustees. He succeeds E. E. Workman, who indicated his wish to retire after holding the office seven years.

Accused of embezzling nearly $23,000 of public funds, former City Treasurer A. E. Wilcox of Ashtabula was held to the grand jury there following arraignment before Municipal Judge Hugh Hewitt. He was released on $15,000 bond. The former treasurer who was relieved January 1, after twelve years in office, was arrested after a State examiner had reported that the Wilcox accounts were short $23,979.

LOUISVILLE

LOUISVILLE, Feb. 9. (Exclusive)—Eastern capitalists have taken a sixty-day option on 35,000 acres of mineral and timber lands in Pulaski and McCreary counties for $1,000,000, it was announced by H. J. Graham, attorney with offices in the Louisville Trust Building. Mr. Graham said identity of the option holders would be withheld until the deal was consummated. In the event the large tracts are purchased, the new owners would employ several hundred men in getting out timber and mining coal, he said.

George W. Hutchison, president of the Louisville Title Company, in his will probated before County Judge Fox, left his estate, valued at $25,000, to his sister, Miss Emma Belle Hutchison. Mr. Hutchison died ten days ago.

The Senate at Frankfort passed a bill strengthening and clarifying the law imposing a penalty on brokers who receive deposits of money or securities from customers while insolvent. The measure had been passed by the House. Senator W. A. Perry, Louisville, in discussing the bill referred to three failures in Louisville which had "cost the people of Kentucky nearly $2,000,000." The penalty is fixed at from one to ten years.

MINNEAPOLIS

MINNEAPOLIS, Feb. 9. (Exclusive) Pendall G. Winston, aged 72, prominent Minneapolis business man for nearly fifty years, died at his home, 1720 Clifton Place, following a stroke of apoplexy. For more than half a century a resident of Minnesota, with interests that ranged from railroad building to selling groceries, Mr. Winston long has been regarded as an outstanding business man of Minneapolis.

Dr. D. Wilbur Smith, Pipestone, Minn., vice-commander of the Minnesota department of the American Legion, committed suicide in his room at the Dyckman Hotel here. He left a note saying he was worried over finances. Dr. Smith, who was an optician at Pipestone, was one of the prominent Legionnaires of the State. He is survived by his widow and a daughter, aged 8.

To spend two or three months as the guest of her sister, Mrs. Sarah Preston in Hollywood, Cal., Mrs. Charles F. Haglin of 1120 Mount Curve avenue, has departed for the West.

ST. PAUL

ST. PAUL, Feb. 9. (Exclusive)—Appointment of G. Aaron Youngquist as Attorney-General of Minnesota was announced by Gov. Theodore Christianson. Mr. Youngquist, as Assistant Attorney-General for the last seven years, was named to succeed Col. Albert F. Pratt, who died unexpectedly ten days ago after serving less than a month at the head of the State's legal department.

Mrs. George Welsh, of Winona and formerly of St. Paul, announces the marriage of her daughter, Miss Margaret Welsh, to Kelly I. Drey of Breckenridge, Minn. The bride is the only daughter of the late George H. Welsh of St. Paul, former State Commissioner of Immigration and prominent in political and official circles of Minnesota. Mr. and Mrs. Drey will make their home in Breckenridge.

DETROIT

DETROIT, Feb. 9. (Exclusive)—Deposits in State and industrial banks in Michigan increased $102,462,943 in 1927, according to a report by Rudolph E. Reichert, State Banking Commissioner. On December 31, savings deposits totaled $792,409,996, an increase for the year of $40,469,657. Commercial deposits jumped $52,902,588 to $495,761,234. The resources of the 588 State and five industrial banks at the close of last year were $1,504,025,689.

H. H. Smith, Caro attorney, was appointed judge of the fortieth circuit by Gov. Green. He succeeds the late Judge Walter Wixson. The appointment of Judge Smith is the second by Gov. Green for that circuit, he having appointed Judge Wixson last year.

MILWAUKEE

MILWAUKEE, Feb. 9. (Exclusive)—George W. Mead, Wisconsin Rapids, and Mrs. Meta Berger, Milwaukee, have been appointed by Gov. Zimmerman as members of the University of Wisconsin Board of Regents. They succeed Franklin Naca, Iola, and Miss Leona M. Hirschmann, Milwaukee, respectively.

Thomas E. Hoye, aged 74, founder and president of the Thomas E. Hoye Heating Company, and Commissioner of Public Works from 1904 to 1906, died at Columbia Hospital, following an illness of five weeks. Mr. Hoye was born in Watertown, Wis., but lived in Milwaukee nearly all of his life.

The William O. Goodrich Company, leading Wisconsin linseed products manufacturer, founded in Milwaukee in 1875, has been merged with the Archer Daniels Midlands Company, Minneapolis. The Milwaukee plant will continue to operate with Mr. Goodrich as president, being in the form of a subsidiary.

OMAHA

OMAHA, Feb. 9. (Exclusive)—County attorneys of Nebraska at their meeting here berated the "barbaric criminal code" of the State and the "moss-back Legislature" that for several terms has declined to act on the County Attorneys' suggestions for changing it. Charles E. Matson of Lincoln, in the report of the legislative committee, listed fifteen requested changes in the law that the Legislature had refused to accept, each of them providing for a criminal code with fewer loopholes for the accused.

Mr. and Mrs. Fred S. Knapp leave on the 11th inst. for their annual winter vacation in Southern California. They will spend a month in Los Angeles and Hollywood.

KANSAS CITY

KANSAS CITY, Feb. 9. (Exclusive) Thomas A. Shepard, aged 51, former Representative in the State Legislature, died at his home here. He had been ill four years and had been virtually bedfast the last year. He was a familiar figure at all Democratic assemblies.

Mr. and Mrs. D. J. Haff who are visiting in California, now are in Pasadena.

Mr. and Mrs. A. L. Houghton, 3541 Chestnut street, celebrated their fifty-seventh wedding anniversary. Mr. Houghton is 80 years of age, and Mrs. Houghton 77.

ST. LOUIS

ST. LOUIS, Feb. 9. (Exclusive)—Dr. Paul Yoer Tupper, 69, prominent St. Louis physician since 1880, died at his home, 5322 Savoy Court.

The constitutional committee to draft the initiative proposal for submission of a $75,000,000 road bond issue to the people in the November election will meet on the 16th inst. at Jefferson City.

Edward Mallinckrodt, Sr., philanthropist and one of the founders of the chemical industry that bears his name, died at his home at 16 Westmoreland Place from pneumonia. He was 83 years of age.

DES MOINES

DES MOINES, Feb. 9. (Exclusive)—W. M. Colladay, superintendent of the State Motor Vehicle Department, was suspended by Secretary of State Walter Ramsay, pending an investigation. Secretary Ramsay issued a statement, explaining that his action followed discovery of apparent irregularities in the handling of chauffeurs' licenses.

An extraordinary session of the Legislature, called to act upon the $100,000,000 road bond issues, is to convene March 5. Special elections in ten counties to fill six vacancies in the Legislature are to be held February 20. This is Gov. John Hammill's program for pushing the State paved road project to final approval by the voters this year.

INDIANAPOLIS

INDIANAPOLIS, Feb. 9. (Exclusive) Mrs. W. C. Smith has gone to California for an extended stay.

Miss Margaret Anne Hamilton, daughter of Dr. and Mrs. Frank A. Hamilton, Woodstock Drive, died Thursday forenoon at the Methodist Hospital following an illness of two weeks. Miss Hamilton was popular in the younger social circles of the city.

At Muncie Lemuel A. Pittenger, dent following the death of Dr. D. J. Burris.

VETERANS INVITE COOLIDGE

WASHINGTON, Feb. 9. (AP)—President Coolidge was invited today to attend the national convention of the Disabled American Veterans next June in Denver. He also was invited to again spend his vacation in the Black Hills of South Dakota.

## ARIZONA G.O.P. MEETS APRIL 28

*Convention Delegates to be Selected Then*

*Successor Will be Chosen to T. E. Campbell*

*State Expected to Favor Lowden or Hoover*

TUCSON (Ariz.) Feb. 9. (Exclusive) A call is to be issued by Chairman H. S. Corbett for a meeting in this city, April 28, of the membership of the Republican State Committee. The most important business is to be selection of delegates to the national convention. It also is expected that a successor will be chosen to National Committeeman Thomas E. Campbell, former Governor of Arizona, who now is in Spain as chairman of the American Commission to the Seville Exposition. Mr. Campbell will continue at least until the organization of the new national committee. He is expected back in Arizona some time in April. Mrs. Barnett E. Marks of Phoenix is Arizona's feminine representative on the national committee.

At this convention the question of Arizona's support of Presidential candidates is expected to be fought out. The Lowden forces already are active, headed by Dwight B. Heard of Phoenix, and are expected to ask instruction. Mr. Heard has a strong position, as he is understood to have large influence in the Maricopa county delegation, which will cast about a third of the 36 votes in the committee meeting.

Much Hoover sentiment also is noted throughout the State, though there appears, thus far, to have been no organization in his interest nor any effort to obtain favoring instructions.

POWER PERMIT ASKED

PHOENIX, Feb. 9. (Exclusive)—The filing for a hydroelectric project at Grand Wash on the Colorado River, recently made with the Federal Power Commission by the board of directors of State Institutions, is the second such application filed by the board. It is reported that filings also are to be made at Pearce's Ferry, Flourmack Rapids, Devil's Slide, Spencer Canyon and Bridge Canyon, on which filings already have been made by representatives of the Arizona High Line Canal Association.

The Grand Wash application predicts development of 400,000 horsepower by means of a 383-foot gravity dam, of rock-filled or concrete construction. Rather vaguely, it is proposed to build one or more structures under a provision of the State constitution permitting the State government to engage in industrial pursuits.

CORONAN FOUND DEAD

PHOENIX, Feb. 9. (Exclusive)—Smith Beck, 45 years of age, a former employee of the Corona Box Factory at Corona, Cal., was found dead in a room of a local hotel, with a bullet wound in the temple. A card found on the body carried a request "in case of accident" to notify Mrs. Beck, R. F. D. No. 3, Phoenix. This card apparently had not been written recently.

## HIS WIVES SIT IN JUDGMENT

**Defendant's Fate Put Up to All Three and He Goes to Prison**

OAKLAND, Feb. 9. (Exclusive—It devolved upon Superior Judge Wood today to determine whether he would grant the probation asked by Sheldon Fay Mills of Berkeley or send him to San Quentin for marrying three women without divorcing any of them.

He asked the wives what to do.

No. 1—Mrs. Marie G. Mills, said: "Women are his weakness. Soak him."

No. 2—Annie Ashworth Mills, said: "He's the biggest fibber in the world. He ough to be in jail."

No. 3 — Elsie Bassett Mills, said: "He was more foolish than wicked. Give him probation."

"The 'ayes' have it," decided the judge. "Five years in prison."

## DOORS SHUT ON WORLDLY BY PASTORS

*Texas Baptist Clergymen Set Up Bars Against Those of Mundane Mind*

HOUSTON (Tex.) Feb. 9. (Exclusive)—Doors to offices in the Baptist churches, the Sunday-school and the Baptist Young People's Union here are closed to "worldly-minded members."

Such is the dictum of the Houston Baptist Pastors' Conference, revealed today in a resolution adopted by the majority of the pastors of Baptist faith in Houston. Text of the resolution adopted by the conference was not made public, but it was learned that a new set of "thou shalt not's" promulgated for those of that faith includes:

"Thou shall not indulge in Sunday amusements."

"Thou shall not attend bathing-girl revues."

"Thou shall not attend salacious picture shows."

"Thou shall not attend modern dances."

In church circles here the resolution is believed to be enlargement of a plan set in motion more than a year ago by Dr. J. B. Leavell, pastor of the First Baptist Church, to "weed out worldly-minded members."

At that time a set of ouster resolutions having more to do with church ritual, etc., than bathing girls, resulted in the church, the largest Baptist gathering in Houston, being split. Part of the congregation bolted and formed the Second Baptist Church. But today the name of Rev. H. P. West, pastor of the new church, is among the signers.

Just who will rule on the borderline between realism and salaciousness in pictures or modern and ancient dances is not set forth, as far as can be learned.

## JAIL END OF WORTHLESS PAPER TRAIL

*Forgery Suspect Taken in Idaho Tells of Travel on Bogus Checks*

WALLACE (Idaho) Feb. 9. (AP)—The checkered trail of his tours across the country on forged checks was told here today by J. L. White, Jr., 20 years of age, who was arrested on a train near the State line last night. His bogus "paper chase" spread a costly stream of bad paper through many western cities, he informed officers.

White, wanted here for the forgery of two small checks, also traveled under the aliases of J. Dunn, J. D. Goodrich and J. Mason.

In his confession to Sheriff Weingner today White said he deserted from the United States Army at Fort Sill, Okla., on September 1, 1927, and since then worked and "forged" his way over the western half of the United States, according to the Sheriff.

He asserted that he purchased an airplane from the Boeing company at Seattle with a bogus check for $22,000, and stated that he paid for a steamer ticket from Seattle to Manila for himself and his valet, with another bad check for $1500. The "valet," one "C. Sianagia," now is in Los Angeles, White is said to have declared.

White said that after deserting in Oklahoma, his route took him to Chicago, Manitowoc, Wis., Oshkosh, Green Bay, Milwaukee, Chicago, St. Louis, Kansas City, Oklahoma City, Fort Worth, Los Angeles, Dallas, Tex., Pasadena, San Francisco, Seattle, Everett, Spokane and Wallace.

## Archduke Will Sue Millionaire for Defamation

NEW YORK, Feb. 9. (Exclusive)—Archduke Leopold of Austria is feeling so badly about the unkind things it is asserted Julius Holmes has said about him that he is thinking of starting a $500,000 damage suit against the young millionaire for defamation of character.

Leopold, it will be remembered, engaged in a row with the heir to part of the Fleischmann yeast millions at the Beaux Arts ball recently in the Hotel Astor. The row began when Holmes ordered the nobleman and his friend, Capt. Theordore Gruelliniyer, to leave a room. When the two demurred, Holmes hit the captain in the eye, and then Leopold hit Holmes. After that they were either ejected or left of their own accord.

"Yes," the Duke admitted today, "I am thinking of suing Mr. Holmes for $500,000. Defamation of character will be the charge. Yes, there are grounds. Mr. Holmes has been talking about me. He said all kinds of things which were not so good."

## WOMAN WARS ON PARASITES

*Heads Small Staff in Bureau of Animal Industry*

*Finds Ways of Killing Worms and Various Lice*

*Now Studying Diseases of Quail in Georgia*

BY FREDERIC J. HASKIN

WASHINGTON, Feb. 9. (Exclusive) Histology, particularly as applied to parasites which fasten themselves to animals and men, is one of those fields in which the harvest is great but the laborers are few. The dictionary defines it as the science of animal tissues or microscopic anatomy.

Miss Helen B. Cram is one of two women of a comparatively small staff in the Bureau of Animal Industry in the Department of Agriculture which is devoted to the study of that which may be repulsive to the layman, but which affects his health and in many cases his business.

WORK DESCRIBED

Miss Cram is known as an associate zoologist of the Bureau of Animal Industry, but her work, which is varied, can better be described than named. She says it is divided into two large sections, one devoted to the identification of specimens sent in from all over the United States and replying with letters explaining the cause of the trouble, and suggesting cures and preventive measures. The other section is devoted to research work with animals and includes experimenting with cures.

In order to identify the parasite it is frequently necessary to consult the Bureau of Animal Industry catalogue, which is known as the largest in the world on parasites. Occasionally a new parasite which has never before been catalogued or subjected to microscopic study and experimentation is discovered.

In addition to these tasks, and nursing animals attacked by parasites, compounding new drugs, writing bulletins in scientific terms for the specialist and in simple language for the farmer, and preparing radio talks such as the one on "Common Poultry Diseases and Worms," Miss Cram makes addresses adapted to the type of audience she speaks to. It is usual to find her addressing hoary-headed scientists.

The bibliography attributed to her has from forty-to-forty-five titles and includes tracts on parasites which attack dogs, cats, geese, swine, goats, horses, buffalo, pigeons, wild fowl, chickens, turkeys and humans, in so far as some of the same animal parasites attack people.

Visualizing a woman capable of performing such tasks creates a mental picture of one at least out of middle age, with probably a large body to support such stamina and energy, certainly with crowsfeet lining eyes aided by glasses, and with a personality sufficiently heavy to impress critical audiences of learned men.

Miss Cram's desk is sheltered by bookcases in a corner of a large room and is backed by a long table on which there is a sink with running water and on which are countless bottles ranging from tiny tubes, the kind usually filled with medicated sugar pills, to large jars, all filled with specimens, beautiful to her in their scientific interest, and repulsive to the average person.

MIGHT BE MAKING FUDGE

She sits at her desk with a white apron over her smart dress, looking like a girl ready to make fudge. She is only old enough to have received her two degrees and worked in the Department of Agriculture seven years. Her delicate complexion is touched with pink and her face is unlined, her curly hair is arranged like that of the school girls who scorn bobs, She speaks softly, but firmly and decidedly, and it is apparent that her hearers are impressed by her store of knowledge so quickly opened and efficiently dealt out.

Human beings suffer from parasitic diseases especially in tropical countries where there is no zero weather which kills many of the eggs, and where sanitary conditions are bad. It was found during the World War that the unsanitary conditions of trench warfare caused a great increase in such disease. There have been some cases of deaths directly caused by this class of disease, but usually it is accessory to fatality by impairing the human system. Afflicted children are mentally and physically retarded.

Animals are easily affected and may be carriers of the diseases as well. While preventive and curative medicines have been discovered, it is generally conceded that sanitation is the greatest factor in preventing great loss in animal production, such as borne by the swine industry. Sanitation is also the greatest single factor in guarding human health.

Miss Cram is now conducting an extensive survey of parasites which attack quail. She has literally hundreds of tubes containing specimens which she is studying as fast as her duties permit. The State of Georgia is particularly interested in protecting and developing these birds.

## Detroit Round-up Follows Killing

DETROIT, Feb 9. (AP)—Another death by bullets in the feud between extortionists and rum smugglers has started police on a general round-up of bad men.

Floyd Beck, 33 years of age, whom police knew as a rum racketeer, was caught in a volley of pistol shots last night as he and his brother, Roy, 30, were leaving a warehouse. Floyd was killed and his brother probably fatally wounded.

A police theory today was that the Becks, whose joint holdings have been estimated at $500,000, were shot in retaliation for the killing Tuesday of Policeman Vivian Welch. Welch, who is said by Police Superintendent Sprott to have been a member of an extortionist gang, was shot nine times. His body was tossed from an automobile onto the steps of his precinct police station.

Welch's connection with the gang came to light when an investigation was conducted to determine if he was killed in line of duty.

## MRS. QUEZON ARRIVES ON VISIT TO HUSBAND

SAN FRANCISCO, Feb. 9. (AP)—Mrs. Aurora Quezon, wife of Manuel Quezon, president of the Philippine Senate, arrived here today on the President Grant from Manila. She is en route to Monrovia, Cal., where Mr. Quezon is resting in a sanatorium. Mrs. Quezon's three children are with her. She is president of the Women's Catholic Federation of the Philippines.

## NOTICIAS MUNDIALES DE ULTIMA HORA

Atendiendo a la importancia que tiene el estudio del español en los Estados Unidos, particularmente en esta gran metropoli tan inmediata a territorio hispanoamericano, diariamente aparece en "The Times" esta sección de Noticias con algunas interesantes noticias de ultima hora. Tres veces por semana se insertara una leccion práctica elemental de castellano, y los lunes encontrará el lector dos lecciones para estudiantes adelantados.

A cuantos deseen aumentar sus conocimientos de español les conviene leer esta columna todos los dias.

### NOTAS TELEGRAFICAS

**Hassell, el Condenado a Muerte en Tejas, Sigue Impasible**

HUNTSVILLE (Tejas), Febrero 9.—George J. Hassell, matador confeso de trece personas, diez de ellas niños, y cuya ejecución en la silla eléctrica está anunciada para dentro de media noche, tomó hoy un buen desayuno, y comenzó el último dia que le queda de vida sin cambio aparente en su tranquila actitud.

Hasta esta mañana no se le dijo que los médicos enviados de Austin por el gobernador Moody para un examen mental, habian encontrado al condenado en su cabal juicio, por lo que el citado funcionario se habia abstenido de intervenir en el asunto.

Dice el alcalde Speer que Hassell, no sólo recibió la noticia sin alterarse, sino que parecia esperanzado en que, por alguna circunstancia, habia de escapar de la silla.

El criminal confesó haber matado a su casera y a tres chiquillos en Whittier, California, en Junio de 1927, y haber enterrado los cuerpos debajo de su propia casa. Dijo haber muerto en Diciembre de 1926 a su esposa, que era viuda de su hermano, y a los siete hijitos de ésta, en un cortijo cercano a Farwell (Tejas), y tres dias más adelante, haber dado muerte a otro hijo de la misma mujer, de 21 años de edad. Agregó Hassell que todos los cadáveres habian sido enterrados en la granja.

**Sesenta Reclusas por Efecto de un Beso**

CORTLAND (Nueva York), Febrero 9.—Por haber sido besadas por una neófito en una ceremonia de iniciación, han sido sometidas a cuarentena sesenta socias de una hermandad femenina de la escuela normal del Estado: La nueva miembro tenia nada menos que cincuenta.

**La Mujer de Lot Está Amenazada de Derribo**

JERUSALEM, Febrero 9.—El famoso pilar de sal, identificado como el en que se convirtió la mujer de Lot, segun la relación del Antiguo Testamento, está, segun se dice, en peligro de ser derribado para explotar su sal, por los concesionarios de las salinas del Mar Muerto. La probable desaparición de ese famoso pilar está causando gran ansiedad entre mucha gente.

**Dice Alemania que Rusia Abusa del Tratado de Crédito**

BERLIN, Febrero 9.—Comentando la necesidad de una conferencia comercial entre representantes alemanes y rusos, que va a celebrarse en breve para discutir ciertas cláusulas del tratádo comercial vigente, la Boersen Zeitung señala lo que califica de violación rusa del tratado que garantiza a los soviets un crédito de 300,000,000 de marcos.

Los créditos suplementarios, dice el periódico citado, no los utilizó Rusia para hacer más pedidos en Alemania; sino que, por motivos políticos, favoreció con pedidos a otros paises, especialmente a los Estados Unidos, en violación flagrante del pacto germanoruso.

Declara el periódico que existen pruebas de que el año pasado, no sólo compró el soviet en los Estados Unidos ciertos artículos que antes le suministraba exclusivamente Alemania, sino que importó algunos efectos de fabricación alemana por la via de Estados Unidos.

**Compañia Petrolera de Tampico que Suspende sus Operaciones**

CIUDAD DE MEJICO, Febrero 9.—Dicen mensajes de hoy de Tampico que la Compañia Petrolera de la Huasteca ha suspendido toda actividad, en obediencia a instrucciones que le ha trasmitido su casa matriz de Nueva York. Dase por motivo para la suspensión la exagerada producción mundial de petróleo.

### NOTAS LOCALES

**La Clase de Cocina Aprenderá a Hacer el Sauer Braten o Carne de Vaca a la Moda**

Puede que el Sauer Braten sea un misterioso guiso para muchas amas de casa; pero eso no quita que sea un platillo delicioso cuando se le cocina debidamente.

La señora Mabelle Wyman, que dos veces por semana da clases de cocina bajo los auspicios de The Times en la Exposición de Fabricantes, enseñará a sus alumnos esta tarde a la 1:30 cómo se guisa ese platillo, y les probará que merece los honores de cualquiera mesa. Revelará también en su lección los misterios de la col rellena, los pasteles de patata, las pajas de queso y el pastel de puré de manzana.

**Humorista Negro que Dará Conferencias Aquí**

William Pickens, autor, conferenciista y secretario de campo de la Sociedad Nacional para el Mejoramiento de la Gente de Color, va á dar una conferencia sobre Abraham Lincoln, el domingo a las 4 p.m., en la First A.M.E. Zion Church, sita en la esquina de las avenidas de Pico y la Paloma.

Es el señor Pickens un diplomado de Yale, y, según se dice, el más humoristico de los oradores negros. Durante su estada en esta ciudad, va a hablar en varios clubs y colegios con los que tiene compromisos en ese sentido.

**Charlas Infantiles para Chiquillos de Escuela**

V.

Luego bajaron el rio en un bote el hermano de John Stark y el otro joven (Then John Stark's brother and the other man came down the river in a boat). Los indios le dijeron a Stark que los llamara (The Indians told Stark to call them). Querian que vinieran hacia donde estaban los indios, y poder entonces cogerlos (They wanted them to come over where the Indians were. Then they could take them).

John sabia que los indios eran crueles. Sabia que si no hacia lo que le mandaban, podian matarle (John knew that the Indians were cruel. He knew that if he did not do what they told him to, they might kill him). Pero queria salvar a su hermano, y le gritó que remara hacia la ribera opuesta (But he wished to save his brother. He called to his brother to row for the other shore).


THE MAY CO.

THE GOWN SHOP PRESENTS FASHION REPLICAS

UNEVEN HEMLINE

The Evening Ensemble

Chanel Replica

Costume ensemble for evening and dinner occasions . . . chiffon frock and chiffon metal cloth wrap . . . both imported fabrics printed in the same floral design, $275.

(Third Floor)

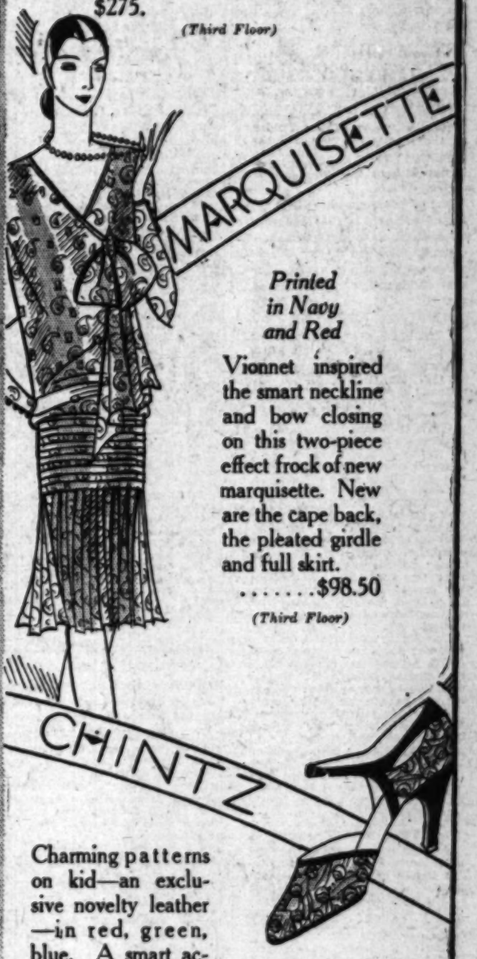


Printed in Navy and Red

Vionnet inspired the smart neckline and bow closing on this two-piece effect frock of marquisette. New are the cape back, the pleated girdle and full skirt.

.....$98.50

(Third Floor)

Charming patterns on kid—an exclusive novelty leather—in red, green, blue. A smart accompaniment to the print frock, $15

(First Floor)

# ORATORS TO AID IN VOTES DRIVE

*Winners as Four-Minute Speakers Proposed*

*Development Association Seeks New Record*

*Constitution Students to Stress Citizenship*

Students taking part in the Fifth National Oratorical Contest will be asked to co-operate with the California Development Association in its campaign to get out the vote during the coming Presidential election, William M. Garland, first vice-president, announced yesterday.

"It is unfortunately true," said Mr. Garland, "that our people today do not fully appreciate the privileges of an untrammeled citizenship guaranteed to them by the Constitution, and it is also equally unfortunate that they do not fully appreciate their duties."

RESULTS OBTAINED

Mr. Garland pointed out that in 1924 when the association started its "better citizenship campaign," 48 per cent of the registered voters cast ballots at the general election. In 1926 that percentage was boosted to 52 per cent, raising California from thirty-second place in the list of States to twenty-first place.

"We hope to greatly exceed the record made at the last election, particularly with the help of the student orators," Mr. Garland asserted.

He said that as tentatively planned the winners in the various districts will be asked to serve as four-minute speakers to appear before clubs and civic bodies.

"It is the belief of the directors of the association," declared Mr. Garland "that the work of the young orators, inspired by their close study of the Constitution, will have a far-reaching effect, and will stimulate into action the most apathetic of citizens."

CUP AWARDED

The association has put up a cup, known as the better citizenship cup, which is awarded at each general election to the community getting out the biggest percentage of the registered vote. Ramona won the cup in 1924 and in 1926. On the last year the voting percentage was 98.5.

Prof. Alan Nichols, director of the contest for the Pacific Southwest, yesterday pointed out that many of the students this year are basing their orations on the duties of citizenship, particularly the obligation of citizens to exercise their right of franchise.

## Gets Life for Killing Bridge Game Partner

DETROIT, Feb. 9. (AP)—Because her bridge partner played the wrong card twice, Mrs. Mary Lee Bishop shot and killed her, it was testified today at Mrs. Bishop's trial on a charge of slaying Mrs. Rosa Lee Henderson.

Mrs. Bishop was sentenced to life imprisonment.

## COURT DISMISSES PLANE THEFT CASE

MARTINEZ, Feb. 9. (AP)—The Justice Court here today dismissed charges against three youths accused of stealing an airplane, declaring that since ownership of the machine is involved, a civil suit is the proper method of settling the question. The charges were filed by Edward De Larm of San Francisco. The boys are John Raby, H. J. Poetz and L. M. Luttrill. De Larm admits selling the plane to the boys, but says he took it back when they failed to pay for it.

## MITTELHOLZER AIR HERO OF THE SWISS

While Switzerland, along with all other civilized nations, cheers lustily at the mention of Col. Charles A. Lindbergh's name, that little country is not without its own hero of the air.

Walter Mittelholzer, native of the Alpine country, is the Lindbergh of Switzerland, so to speak, although his claim to fame and renown among his fellow countrymen is not based upon spectacular nonstop flights in a land-plane.

Mittelholzer, however, has won universal recognition, from pilots in particular, for his difficult flight from Zurich to Cape Town in a seaplane, following somewhat the route taken by Sir Alan Cobham, noted British airman, in his landplane flight from London to the southern trip of Africa and return.

While Cobham's flight was a purely pioneering undertaking and blazed an airway from one end of the Dark Continent to the other, Mittelholzer's was scientific in every respect. In his big Dornier "Merkur" powered with a 450-horsepower B.M.W. engine, he carried a geographer, a geologist, photographer and a mechanic. Much of the load of the Merkur was taken up with scientific equipment and a "dark room" for developing photographic films was constructed in order that the motion and still pictures could be assured without running risk of destruction due to sudden climatic changes.

The flight, completed a short time ago, was not made in haste, as every object sighted en route to the goal and which would be of interest to scientists as well as airmen was studied and recorded in picture form.

Aside from scientific aspects of the flight the piloting ranks with outstanding air voyages owing to the fact that Mittelholzer employed a seaplane when most of the flying was over land. A forced landing with no water in sight would have brought an end to the expedition.—[Washington Star.

THAT SETTLED THAT

A celebrated tenor had received an enthusiastic reception and was standing in the lounge after his performance.

The people flocked around him and he was hard put to it to acknowledge all the compliments showered upon him. His arm began to ache, owing to the severe treatment it received, and the tenor wished it were all over.

Finally, an elderly duchess simply overwhelmed him with praise, much to his disgust.

"Your singing took me back to my girlhood days," she enthused.

"Really," murmured the artist, "I had no idea my voice would carry so far."—[London Answers.

## *Come to New Tireland Capital*

They Know They'll Like the Place

Mr. and Mrs. S. B. Robertson and their daughter Jane, who arrived yesterday. Mr. Robertson is vice-president of the Goodrich Tire Company and it was his seventh arrival here in six months.

# EDITOR OF "WAR CRY" TO RETIRE

*Lieut.-Col. A. B. Pebbles, Salvation Army Veteran, Quits Post This Week*

Lieut.-Col. Ashley B. Pebbles, associated with California history for forty-seven years, and editor of the Salvation Army's Western War Cry, will retire this week.

LIEUT.-COL. A. B. PEBBLES

Coming from his native New England to Sacramento in 1880, he first saw the Salvationists when their drum was brought in from a street meeting red with their own blood. Their sincerity so appealed to him that he gave up a promising business career to join the organization.

His first post in Stockton ended when his commanding officer was beaten up by ruffians and left for dead in a gutter. Transfer to the San Jose brought the experience of seeing his leader almost brained by an irate saloon keeper.

Going to Oakland, he witnessed the stoning of a Salvationist who afterward died as a result. Taking charge of a San Francisco corps, young Pebbles helped in the rescue another officer who was so kicked by roughs that he never recovered health.

Capt. Pebbles received rapid promotion for his leadership ability, went east to do social service work, he eventually served in every State but three. He became assistant secretary of national social work in Chicago, coming back to California seven years ago to edit the War Cry at the army's territorial headquarters in San Francisco.

Col. and Mrs. Pebbles will remain in California, where he will do special lecture and literary work.

His successor as War Cry editor is Col. Albert Powley, late of Canada.

# *Probate Denied Will Copy Filed for Judd Gray*

WHITE PLAINS (N. Y.) Feb. 9. (Exclusive) — A typewritten copy of Henry Judd Gray's will was in the hands of Surrogate Slater here today, but he refused to probate the document because it is not the original and because it contains two legal addresses for Gray, one his home in East Orange, N. J., and the other 594 Hunter street, Ossining, which is Sing Sing prison.

Among the bequests is an unexplained trust of $250 to be administered by Samuel L. Miller, who was Gray's attorney during his trial with Ruth Snyder. The will refers to this as "a certain matter, the nature of which Mr. Miller well knows."

The attorney refused to make the description more explicit.

"It is purely a personal matter," he said, "and all I care to explain is that it has nothing to do with the Snyders."

The will is dated January 11, the day before Gray and Mrs. Snyder were executed.

Aside from the insurance which goes to his widow, Gray made cash bequests to the following relatives, each of whom he described as "beloved."

Mrs. Margaret Gray of West Orange, N. Y., his mother, $1000; Mrs. Isabel Gray, Norwalk, Ct., his widow, $1000; Jane Gray, his daughter, $250, and $250 to his brother-in-law and sister, Mr. and Mrs. Harold Logan.

To "his loyal friend and counsel" he left $1000.

# *Three Women to Seek Same Seat*

LONDON, Feb. 9. (AP)—Political circles in England are much interested in the possibility that a triangular fight among women candidates is impending in the coming Parliamentary by-election in St. Ives.

The candidates have not yet been chosen, but there is reason to believe that each party will run a woman, with no men competing. This would be a complete novelty in English elections.

## PORTLAND MAN MADE UNDERWRITERS' HEAD

SAN FRANCISCO, Feb. 9. (AP)—Ira P. E. Reynolds of Portland, Or., was elected president of the Fire Underwriters' Association of the Pacific at the closing session of their two-day convention here last night. Other officers elected are Thomas Anderson, vice-president, and J. H. Martin, secretary-treasurer, both of San Francisco. The session closed with a banquet at which George E. Townsend, retiring president, was toastmaster.

# *GOODRICH SETS DAY TO OPEN PLANT*

*First Tire Will be Turned Out About March 15, Says Official on Arrival Here*

The first tire to be made in the new Los Angeles plant of the Pacific Goodrich Tire and Rubber Company at Mines and Atlantic avenues will be turned out on or about March 15, it was announced yesterday by S. B. Robertson, vice-president of the company, on his arrival here.

As he stepped from the Gold Coast Limited of the Union Pacific he observed that it is his seventh arrival in Los Angeles within the last six months. This time he was accompanied by Mrs. Robertson and their daughter Jane, both of whom expressed delight at the prospect of making their home here.

When the local plant attains its maximum capacity, Robertson said, it will turn out 5000 tires and 7000 tubes daily. It will employ approximately 1500 persons, all but sixty of whom will be Los Angeles men and women.

## HAVE CHANGED THE ART OF SEWING

Cambridge, Mass., is identified in the minds of generations of school children as the place where Washington took command of the Continental Army and as the home of the poet who wrote "Under the Spreading Chestnut Tree." Hardly known to the schoolroom is the tragic romance connected with the birth in a Cambridge garret in 1846 of an idea which has greatly eased the labors of housewife and textile operatives throughout the civilized world.

In the 1830's, Elias Howe was a frail, slightly lame young man whose earnings in a machine shop did not suffice to support his wife and three children. The idea of sewing by machine intrigued the imagination of Howe when his wife had to take in sewing to help balance the family budget. The half-sick husband used to sit and watch the tedious process of sewing by hand.

After many nights of experiment he solved the problem. He made a rough model of a machine, which used two threads and made a stitch by means of a shuttle and an adroitly curved needle.

But he could not induce anybody to invest a penny in applying his machine. Boston tailors would have nothing to do with it. He actually had to abandon it and go back to a wage job. For a time he drove a locomotive.

In hopes that he might find more encouragement abroad, Howe raised enough money to send his brother to England with a sewing machine. A letter came back saying that the brother had found a manufacturer who would pay $1250 for the machine and engage Elias at $15 a week.

The offer came from an English manufacturer of umbrellas and corsets. The weary inventor jumped at the opportunity. He took his family to England. The maker of umbrellas and corsets proved such a hard taskmaster that Howe quit his position.

Howe's machine was already being pirated, and was proving its value. No funds were advanced him to defend his rights in the courts, and he won.

Though he had still to meet the opposition of the workers in the New York clothing shops, opposition soon vanished. Moving to New York, he prospered. Honors were showered on him at home and abroad. But when recognition came, his health had been shattered by the terrific struggle to convince the world that it needed what his genius had produced.—[Charles A. Merrill in Personality.

SO DIFFERENT

With a charming air of romance and pleasant sentimentality the group of golfers was discussing in front of the huge club fire how each married man present first met his wife.

Various tales were related until it finally came to Skeet's turn. Now, Skeet was a much married man and he looked it.

"And where did you meet your wife?" they asked him.

Skeet blushed and looked very uncomfortable for a moment. Then he pulled himself together.

"I didn't meet her," he answered resentfully. "She overtook me."—[London Answers.

QUEER NAMES IN GEORGIA

Many are the towns in Georgia with queer names. There is Agnes, Lula and Helen; there is a Stop, a Linger and a Cumsio; and Jimps, Poor Robin, a Canoe, Cash, Kuyk, Dot, Ty Ty Joy, Nickajack, Shin Bone and Asbestos, and many more, but the prize for brevity belongs to a little settlement in Gilmer county, which was a long time ago named Al. Whether it is a typographical error for Al or whether the residents ever heard of the common and convenient little cross-word puzzle definition for a three-toed sloth, the record does not say.—[Boston Globe.

# "SHIPPING NEWS"

AND ACTIVITIES AT LOS ANGELES HARBOR

## TAIYO MARU ON GOOD-WILL CALL

*Nippon Yusen Kaisha Flagship Arrives at Port*

*Local Visit Viewed as Test of Trade Possibilities*

*Open House Planned for Today Aboard Huge Liner*

Arrival of the Taiyo Maru yesterday, ostensibly on a pure social call, is seen by shipping men as an experiment with a view to placing her and possibly other great N.Y.K. liners regularly on the run to this port.

She is the flagship of the Nippon Yusen Kaisha's fleet of 200 ships, the largest regularly to ply the western ocean, and her three-day call here for Los Angeles' good will is taken to augur some serious design. Y. Kimura, agent here, merely smiles and says, "by'm by we see; mebbe plenty big ships," but it's always by'm by. He won't promise anything.

She is a big modern floating hotel, 600 feet long, and able to accommodate 1100 travelers in addition to its 260 members of the crew. A glimpse of her captain's bridge is like looking down from a height-limit business block in Los Angeles; a block with gymnasium, plunges and an array of pretentious public rooms.

Several thousand persons are expected to trod her numerous decks from 1 to 4 p.m. today when open house for the public is held, and Japanese entertainment given in the main dining-room, converted into a theater. Tomorrow at 2 p.m. she will embark 150 passengers and sail for San Francisco and Japan. Kakunosi Kasuga, one of the few disembarking here, will open Japan's first Consulate at Mazatlan. Mrs. Martha W. Harvey, wife of here, visited her son-in-law, At present the Asiatic Maru and the Korea Maru include Los Angeles on their regular schedule, although several N.Y.K. ships bound to and from South America touch here.

FICTION WRITER ON PANAMA LINER'S LIST

More stories of the pampas grass and jungle will follow the return from Latin America of Mrs. Arthur Barmby on the Panama Mail liner City of Panama, which continued on to San Francisco yesterday. H. W. Grieve, interior decorator, also on the ship, claims a lot of new ideas for California's Spanish-type homes. The vessel disembarked a score of passengers and 3000 bags of coffee, and loaded 250 tons of southbound sardines, as the ship will not stop here southbound.

Countess Marquieta De Laumont is reported a Los Angeles-bound passenger from Antwerp on the Swedish motor liner Annie Johnson due from Gothenburg the 14th inst. E. Radcliffe, impersonator of Theodore Roosevelt in the films, and Mrs. Radcliffe also are returning, with a dozen other passengers.

Associated Oil Company's barges bunkered eight vessels in the stream during the night ending early yesterday, supplying the ships with 90,000 barrels of fuel oil. A ninth ship to be so served during the twenty-four hours was the liner Taiyo Maru.

A fifty-mile dust storm from land harassed southbound shipping off Southern California south of Buenaventure yesterday. The liner San Juan from San Francisco encountered the wind all the way yesterday, while vessels from the south were riding with the wind and gaining on their schedules.

## SHIPPING

PASSENGER SCHEDULE
VESSELS ARRIVING
(Hour given below is docking time)

February 10—

Yale, San Francisco, 10 a.m. ..... 125
Mono City, San Francisco, 10 a.m. ..... 125
Orazco, Manzilan and way ports, 8 p.m. ..... 2302
Marcotte, Seattle, a.m. ..... 140
Asuncion, Arabia, 6:30 p.m. ..... 1000

February 11—

Calawell, Honolulu-Hilo, 6 a.m. ..... 158
Admiral Schley, San Diego, a.m. ..... 154
Californian, N. Y.-Havana-San Diego, 9 p.m. ..... 134
Bellarmine, Australia via S. F., 4 a.m. ..... 8307
Catalina, Avalon, 1:30 p.m. ..... 185

February 12—

Yale, San Francisco, 10 a.m. ..... 155
Admiral Benson, Portland via S. F., 11 a.m. ..... 124
Simon Alexander, San Diego, 7 a.m. ..... 132
President Grant, Manila & way ports, noon ..... 8284
Catalina, Avalon, 10 a.m. ..... 185

VESSELS SAILING

February 10—

Yale, San Francisco, 4 p.m. ..... 158
Emma Alexander, San Diego, 9 p.m. ..... 153
Catalina, Avalon, 10 a.m. ..... 185

February 11—

Taiyo Maru, Honolulu and way ports via San Francisco, 3 p.m. ..... 8284
Humboldt, San Francisco, 5 p.m. ..... 83
City of Honolulu, Honolulu-Hilo, noon ..... 158
Admiral Schley, Portland via S.F., 3 p.m. ..... 154
Nanaimo City, San Francisco, 5 p.m. ..... 150
Bullaren, Australia & way ports, 5 p.m. ..... 8307
Catalina, Avalon, 10 a.m. ..... 185

February 12—

Emma Alexander, Seattle via S. F., 11 a.m. ..... 139
Yale, San Diego, 3 p.m. ..... 155
California, San Francisco, 3 p.m. ..... 134
Catalina, Avalon, 10 a.m. ..... 185

SUN AND MOON

| Day | Sun rises | Sun sets | Moon rises | Moon sets |
|---|---|---|---|---|
| 10 | 6:42 a.m. | 5:33 p.m. | 10:32 p.m. | 9:26 a.m. |
| 11 | 6:41 a.m. | 5:34 p.m. | 11:17 p.m. | 10:05 a.m. |
| 12 | 6:40 a.m. | 5:35 p.m. | ..... | 10:46 a.m. |
| 13 | 6:39 a.m. | 5:36 p.m. | 0:01 a.m. | 11:28 a.m. |
| 14 | 6:38 a.m. | 5:37 p.m. | 0:47 a.m. | 12:12 p.m. |
| 15 | 6:37 a.m. | 5:38 p.m. | 1:36 a.m. | 12:59 p.m. |
| 16 | 6:36 a.m. | 5:39 p.m. | 2:28 a.m. | 1:48 p.m. |

VESSELS IN PORT
Midnight, Thursday, February 9
PASSENGER VESSELS

City of Honolulu, steamer ..... 158
Catalina, Avalon ..... 185
Dorothy Alexander, steamer ..... 132
Tenyo Maru, steamer ..... 8284
Harvard, steamer ..... 150

CARGO VESSELS

City of Osaka, steamer (British) ..... 191

UNITED STATES NAVAL VESSELS IN PORT
Midnight, Thursday, February 9
BATTLE FLEET
CALIFORNIA (Flagship)
Division 2
PENNSYLVANIA (Flagship)
NEW YORK
Division 4
NEW MEXICO (Flagship)
IDAHO
MISSISSIPPI
Division 5
WEST VIRGINIA (Flagship)
TENNESSEE
MARYLAND
FLEET BASE FORCE
PROCTON (Flagship)
MELVILLE (Tender ship)
KINGFISHER (minesweeper)
TERN (minesweeper)
PARTRIDGE (minesweeper)
WATER BARGE 35
OIL BARGES 33 and 34.
SUBCHASER 304

## TRANS-PACIFIC MAIL

Following schedule of sailing is announced by the Los Angeles agency:

February 16, from Seattle, Mail for China, Japan, Korea, Siberia, French Indochina, Dutch East Indies and Philippines.

February 11, from Los Angeles. Mail for Hawaii.

February 11, from San Francisco. Mail for Hawaii, New Zealand, Australia and Fiji Islands.

February 11, from Los Angeles. Mail for Panama and Canal Zone.

February 13, from Los Angeles. Mail for Panama and Canal Zone.

February 18, from Los Angeles. Mail for Salvador, Amapala, Manzanillo, Honduras, Guatemala and Nicaragua.

February 14, from San Francisco. Mail for Hawaii.

February 16, from San Francisco. Mail for China, Japan, Korea and Siberia.

In connection at Seattle, mail must leave Los Angeles the third day prior to date of sailing, not later than 5:30 p.m.

To connect at San Pedro for the Hawaiian Islands every other Saturday, mail leaves Los Angeles at 5:30 a.m. on Saturday.

Note—To connect at San Francisco mail must leave Los Angeles on directs made not later than 5:30 p.m. the day prior to date of sailing.

| | |
|---|---|
| Cuty Kaufjar, steamer (Norwegian) | Arr. |
| Daylight, barge (British) | 8 P |
| Jeanette R., motorship | 8 |
| Manuel, steamer | 107 |
| Pastel, steamer | 2303 |
| Pacific Sprout, steamer | 197 |
| Petterson, steamer | 186 |
| Silvercedar, motorship (Sp.) | Arr. |
| Wilhelm, schooner | 241 |

OIL CARRIERS

| | |
|---|---|
| Broad Arrow, tanker | 242 |
| Tillamook, tanker | 167 |
| Kewanee, tanker | 118 |
| San Pruneda, tanker (British) | 8 |
| Winifred O'Donnell, tanker | 167 |
| D. G. Scofield, tanker | 76 |

LUMBER CARRIERS

| | |
|---|---|
| Corona, steamer | 224 |
| Esther Johnson, steamer | 195 |
| Jane Nettleton, steamer | 78 |
| Wellesley, steamer | 1373 |
| Missoula, steamer | 272 |
| Shasgreen, steamer | 94 |

LOCATION OF BERTHS

Outer Harbor, 33 to 73.
San Pedro, 74 to 84.
West Basin, 101 to 143.
East Basin, 191 to 204.
Terminal Island, 205 to 241.
Long Beach, not numbered.
Wilmington, 150 to 180.

COAST AND GEODETIC SURVEY
TIDES, FEBRUARY, 1929
Los Angeles Harbor
HIGH WATER

| Day | Time | Height | Time | Height |
|---|---|---|---|---|
| | | Ft. | | Ft. |
| 10 | 6:22 a.m. | 5.2 | 11:56 a.m. | 5.7 |
| 11 | 6:57 a.m. | 4.7 | 12:42 p.m. | 5.3 |
| 12 | 7:33 a.m. | 4.3 | 1:27 p.m. | 4.9 |
| 13 | 8:08 a.m. | 4.1 | 2:07 p.m. | 4.6 |
| 14 | 8:39 a.m. | 4.0 | 2:43 p.m. | 4.4 |
| 15 | 9:06 a.m. | 4.0 | 3:13 p.m. | 4.3 |
| 16 | 9:30 a.m. | 4.0 | 3:40 p.m. | 4.3 |

LOW WATER

| Day | Time | Height | Time | Height |
|---|---|---|---|---|
| | | Ft. | | Ft. |
| 10 | 0:12 a.m. | 2.6 | 6:35 p.m. | 1.7 |
| 11 | 0:52 a.m. | 2.4 | 7:19 p.m. | 2.1 |
| 12 | 1:32 a.m. | 2.3 | 7:59 p.m. | 2.5 |
| 13 | 2:08 a.m. | 2.3 | 8:34 p.m. | 2.8 |
| 14 | 2:40 a.m. | 2.4 | 9:04 p.m. | 3.0 |
| 15 | 3:08 a.m. | 2.6 | 9:30 p.m. | 3.2 |
| 16 | 3:31 a.m. | 2.8 | 9:54 p.m. | 3.3 |

SUN AND MOON

| | | | | |
|---|---|---|---|---|
| 10 | 6:42 a.m. | 5:33 p.m. | 10:32 p.m. | 9:26 a.m. |
| 11 | 6:41 a.m. | 5:34 p.m. | 11:17 p.m. | 10:05 a.m. |
| 12 | 6:40 a.m. | 5:35 p.m. | ..... | 10:46 a.m. |
| 13 | 6:39 a.m. | 5:36 p.m. | 0:01 a.m. | 11:28 a.m. |
| 14 | 6:38 a.m. | 5:37 p.m. | 0:47 a.m. | 12:12 p.m. |
| 15 | 6:37 a.m. | 5:38 p.m. | 1:36 a.m. | 12:59 p.m. |
| 16 | 6:36 a.m. | 5:39 p.m. | 2:28 a.m. | 1:48 p.m. |

## RADIO REPORT

The Radio Corporation of America, in connection with the Radio Sales, Radio Service and the General Electric, will receive reports from ships in this area at Los Angeles Harbor for distress and weather service for ships at sea.

WILMINGTON STATION
Noon, February 9

ROBERT DOLLAR, Ballast for Los Angeles, 2261 miles south of Los Angeles.

PACIFIC FIR, Ballast for Los Angeles, 2247 miles south of Los Angeles.

CIRCINUS, Los Angeles for Ballast, 486 miles north of Ballast.

WILLSBORO, Los Angeles for Ballast, 943 miles north of Ballast.

BYRON B. BENSON, Ballast for Los Angeles, 1135 miles south of Los Angeles.

KOPPOM, Ballast for Honolulu, 1626 miles northwest of Ballast.

BRITISH LANTERN, Los Angeles for Ballast, 1250 miles south of Los Angeles.

KENOWIS, Ballast for Honolulu, 1687 miles northwest of Ballast.

OLIVA, Ballast for San Francisco, 1445 miles south of Los Angeles.

SAN SALVADOR, Ballast for Los Angeles, 1358 miles south of Los Angeles.

SAN EMILIO, Los Angeles for Ballast, 1199 miles south of Los Angeles.

BRANDANGER, Ballast for Los Angeles, 1373 miles south of Los Angeles.

SAN LAMBERTO, Valparaiso for Los Angeles, 1310 miles south of Los Angeles.

BORIS LUCKENBACH, Los Angeles for Ballast, 1074 miles south of Los Angeles.

OSILIANA, Los Angeles for Ballast, 737 miles south of Los Angeles.

A. J. BYLES, Los Angeles for Ballast, 2967 miles south of Ballast.

SCOTTISH MINSTREL, Buenos Aires for Los Angeles, 5753 miles south of Los Angeles.

SAN TEODORO, Buenos Aires for Los Angeles, 5783 miles south of Los Angeles.

WEST MARWAR, Los Angeles for Buenos Aires, 6717 miles south of Los Angeles.

ARGON, Rosemont for Providence, 439 miles south of Ballast.

EAGLE, New York for Los Angeles, 972 miles northeast of Cape.

HONDA, Los Angeles for Ballast, 830 miles north of Ballast.

ORIOLE, Ballast for Los Angeles, 1494 miles south of Los Angeles.

AMPULARIA, Wallington for Los Angeles, 1770 miles southeast of Los Angeles.

EXPARTA, San Francisco for Ballast, 1149 miles south of San Francisco.

6 p.m., February 9

EMMA H. COPPAGE, Los Angeles for Yokohama, 5125 miles west of Los Angeles.

H. M. STORET, Ballast for Los Angeles, 2280 miles south of Los Angeles.

POINT FERMIN, Los Angeles for Ballast, 2130 miles south of Los Angeles.

HELEN OLMSTED, Los Angeles for Ballast, 1872 miles south of Los Angeles.

COLOMBIA, San Francisco for New York, 954 miles south of San Francisco.

CORINTO, San Francisco for Ballast, 973 miles south of Los Angeles.

KASACHI MARU, Vancouver for Penang, 850 miles northwest of Los Angeles.

PRESIDENT ADAMS, Havana for Cristobal, 837 miles south of Havana.

Noon, February 9

BRANDANGER, Santos for Los Angeles, 7180 miles south of Los Angeles.

CITIES SERVICE PETROL, Ballast for Los Angeles, 631 miles south of Los Angeles.

MEXICO, Los Angeles for Los Angeles for Buenos Aires, 3256 miles south of Los Angeles.

6 p.m., February 9

ST. MIHIEL, San Francisco for Ballast, 690 miles south of San Francisco.

ROYAL ARROW, Ballast for San Francisco, 817 miles south of San Francisco.

WILLSBORO, Los Angeles for Ballast, 244 miles south of Los Angeles.

WALTER A. LUCKENBACH, Ballast for Los Angeles, 2251 miles south of Los Angeles.

CITIES SERVICE PETROL, Ballast for Los Angeles, 431 miles south of Los Angeles.

DAVID McKELVY, Los Angeles for Ballast, 1274 miles south of Los Angeles.

JULIA LUCKENBACH, Ballast for Los Angeles, 320 miles south of Los Angeles.

KNOXVILLE CITY, Ballast for Los Angeles, 285 miles south of Los Angeles.

WATERTOWN, Ballast for Los Angeles, 182 miles south of Los Angeles.

WILLHILO, Los Angeles for Ballast, 136 miles south of Los Angeles.

PACIFIC SPRUCE, San Francisco for Los Angeles, 98 miles north of Los Angeles.

SELVISTAS, Vancouver for Ballast, 966 miles south of Los Angeles.

PACIFIC, Los Angeles for Ballast, 292 miles south of Los Angeles.

SUTERMICO, Ballast for Los Angeles, 72 miles south of Los Angeles.

CHRIS KNUDSEN, Ballast for Los Angeles, 46 miles south of Los Angeles.

9 p.m., February 9

W. R. RIEEEM, Ballast for San Francisco, 990 miles south of San Francisco.

O'NEIL TRADER, Los Angeles for Ballast, 139 miles south of Los Angeles.

ELDORADO, Los Angeles for San Francisco, 73 miles north of Los Angeles.

SAN PEDRO, Los Angeles for Eureka, 35 miles south of Los Angeles.

CHILBAR, Tuxpanillo for Los Angeles, 229 miles south of Los Angeles.

ROBIN ADAIR, Los Angeles for Ballast, 142 miles south of Los Angeles.

DE WILFIO, Los Angeles for Montevideo, 845 miles south of Los Angeles.

ALASKA STANDARD, Ventura for Los Angeles, 145 miles north of Los Angeles.

EL SERENIO, Eureka for Los Angeles, 195 miles north of Los Angeles.

SAN FRANCISCO STATION
9 p.m., February 9

F. H. WILLMAN, Los Angeles for Honolulu, 1722 miles east of Honolulu.

CITY OF PANAMA, Los Angeles for San Francisco, 428 miles from Los Angeles.

DODD, Point Wells for Los Angeles, 900 miles from Los Angeles.

ROBIN ADAIR, Los Angeles for Ballast, 140 miles from Los Angeles.

WEST CAMARGO, San Francisco for Portland, 15 miles from San Francisco.

BORGESTAD, Los Angeles for Grays Harbor, 20 miles east of San Francisco.

HOLLYWOOD, Los Angeles for Buenos Aires, 490 miles south of Los Angeles.

ALASKA STANDARD, Ventura for Los Angeles, 145 miles from Los Angeles.

KRESONDER, Los Angeles for San Francisco, 386 miles from San Francisco.

MANON, Honolulu for San Francisco, 1877 miles southwest of San Francisco.

CHARLES R. CRAMP, San Francisco for New York, 190 miles south of San Francisco.

MOJAVE, Los Angeles for Seattle, 815 miles south of Seattle.

PETUR, KERR, San Francisco for Portland, 15 miles from San Francisco.

WEST NIVARIA, Los Angeles for Aspinwall, 715 miles southwest of Los Angeles.

LOS ALAMOS, Los Angeles for Portland, 394 miles south of Portland.

W. S. RHEEM, London for San Francisco, 5000 miles south of San Francisco.

EL SEGUNDO, Eureka for Los Angeles, 193 miles from Los Angeles.

F. A. KARNES, Coos Bay for San Francisco, 90 miles from San Francisco.

CHARLES and GEORGE, Los Angeles for Wilmington, 211 miles south of Wilmington.

MILTON, Seattle for San Francisco, 695 miles from San Francisco.

JAMES GRIFFITHS, Bellingham for San Francisco, 1170 miles from San Francisco.

HONG KONG MARU, Honolulu for Honolulu, 2240 miles west of San Francisco.

WEST CATUS, Vancouver for Eureka, 840 miles north of Eureka.

RICHMOND, Los Angeles for Portland, 973 miles north of Portland.

WILHELMINA, San Francisco for Honolulu, 443 miles west of San Francisco.

Noon, February 9

SAN JOSE, Ballast for San Francisco, 759 miles from San Francisco.

MONGOLIA, Los Angeles for Ballast, 1695 miles south of Los Angeles.

ROYAL ARROW, New York for San Francisco, 3218 miles south of San Francisco.

TUOLA, Los Angeles for Yokohama, 950 miles west of Los Angeles.

EMMA H. COPPAGE, Los Angeles for Yokohama, 5125 miles from San Francisco.

YOCO, San Francisco for Brisbane, 2332 miles from San Francisco.

ANNISTON CITY, Ballast for Honolulu, 686 miles west of Honolulu.

PEARL SHELL, San Francisco for Honolulu, 2115 miles from San Francisco.

JAPAN ARROW, Los Angeles for Honolulu, 2456 miles west of Los Angeles.

WILLIAMO, San Francisco for Seattle, 982 miles from San Francisco.

CHALLENGER, San Francisco for Seattle, 13 miles from San Francisco.

ST. MIHIEL, San Francisco for New York, 4984 miles from San Francisco.

KOYO MARU, Los Angeles for Yokohama, 5190 miles west of Los Angeles.

R. P. RITHET, Victoria for San Francisco for Portland, 756 miles from San Francisco.

OONONDAGA, San Francisco for Portland, 1250 miles from Columbia River.

[BY MACKAY RADIO AND TELEGRAPH]

The Mackay Radio and Telegraph Company, in co-operation with the Los Angeles Shipping Association, receives reports for weather and survival services from ships at sea from a station on Mount KNX station at La Angeles without charge.

LOS ANGELES STATION
Noon, February 9

SILDRA, Ballast for Los Angeles, 225 miles southeast of Salina Cruz.

BRANDANGER, Ballast for Los Angeles, 1373 miles south of Los Angeles.

6 p.m., February 9

ZENON, Chemainus for Los Angeles, 971 miles south of Los Angeles.

ARSA, Ballast for San Francisco, 1240 miles south of San Francisco.

HOLYSTOUN, Vancouver for Tyne for Vancouver, 250 miles south of Los Angeles.

COLOMBIA, San Francisco for New York, 954 miles south of San Francisco.

CORINTO, San Francisco for Ballast, 973 miles south of Los Angeles.

KASACHI MARU, Vancouver for Penang, 850 miles northwest of Los Angeles.

PRESIDENT ADAMS, Havana for Cristobal, 837 miles south of Havana.

Noon, February 9

BRANDANGER, Santos for Los Angeles, 7180 miles south of Los Angeles.

CITIES SERVICE PETROL, Ballast for Los Angeles, 631 miles south of Los Angeles.

MEXICO, Los Angeles for Los Angeles for Buenos Aires, 3256 miles south of Los Angeles.

6 p.m., February 9

WEST MINGO, Los Angeles for New York, 271 miles south of Los Angeles.

SANTA INEZ, towing GRIFFSON, Los Angeles for Guaymas, 875 miles from Guaymas.

OAXACA, Mazatlan for Los Angeles, 1235 miles south of Los Angeles.

WASHTENAW, San Francisco for Los Angeles, 381 miles north of Los Angeles.

OLEUM, Port San Luis for San Diego, 90 miles from San Diego.

WASHINGTON, Ballona Cruz for San Francisco, 600 miles southeast of Los Angeles.

RAN PEDRO, Los Angeles for San Francisco, 38 miles south of Los Angeles.

WASHERNA, Los Angeles for San Francisco, 38 miles south of Los Angeles.

BETTERTON, Los Angeles for Ventura, 6 miles from Los Angeles.

BENSON, Chemainus for Los Angeles, 982 miles southeast of Los Angeles.

LA BREA, Los Angeles for Olucra, 272 miles from Olucra.

WHITNEY OLSON, Los Angeles for Bellingham, 28 miles from Los Angeles.

CATHWOOD, Los Angeles for Ballast, 2285 miles from Ballast.

SAN FRANCISCO STATION
9 p.m., February 9

MOERDYK, Ballast for Los Angeles, 1904 miles south of Los Angeles.

DRAKEWOOD, Los Angeles for Vancouver, 1433 miles from Los Angeles.

BRANDANGER, Santos for Los Angeles, 1186 miles from Los Angeles.

KINOWIS, Ballast for Honolulu, 1391 miles from Ballast.

VENEZUELA, New York for San Francisco, 1959 miles from San Francisco.

HANNAWA, Portland for New York, 625 miles from Portland.

SANTA MARIA, Los Angeles for Cristobal, 1632 miles from Cristobal.

VENTURA, Grays Harbor for Sydney, 94 miles from San Francisco.

COLOMBIA, San Francisco for New York, 1197 miles from San Francisco.

NOYO, Port Bragg for San Francisco, 20 miles from Bragg.

PETER KERR, San Francisco for Portland, 15 miles from San Francisco.

EL SERENIO, San Francisco for Los Angeles, 20 miles from San Francisco.

RUTH ALEXANDER, San Francisco for Victoria, 42 miles from Victoria.

HUMBOLDT, San Francisco for Los Angeles, 22 miles from San Francisco.

BARBARA C., Los Angeles for Grays Harbor, 265 miles from Grays Harbor.

HAMLIN T. McCORMICK, Portland for San Francisco, 585 miles from San Francisco.

POINT LOBOS, Longview for San Francisco, 161 miles from San Francisco.

SHASTA, Grays Harbor for Oakland, 840 miles

## ARRIVALS AND DEPARTURES

ARRIVED, THURSDAY, FEBRUARY 9

| Ship— | Time | From | Operator |
|---|---|---|---|
| KANSAN, steamer | 12:45 a.m. | San Francisco | Admiral-Pacific S.S. Co. |
| ADMIRAL SCHLEY, steamer | 4:30 a.m. | Portland | Admiral-Pacific S.S. Co. |
| CITY OF OSAKA, steamer (Br.) | 4:30 a.m. | San Francisco | Silverstate-Nippon Yusen Kaisha |
| SAN JUAN, steamer | 4:45 a.m. | San Francisco | L. A. & S. P. Nav. Co. |
| ROBIN GRAY, steamer | 4:45 a.m. | Vancouver | Isthmian S.S. Lines |
| WINIFRED O'DONNELL, tanker | 4:00 a.m. | Baltimore | Cal. Pet. Corp. |
| TAIYO MARU, steamer (Jap.) | 8:10 a.m. | Orient, via S. F. | Nippon Yusen Kaisha |
| MUNAMS, steamer | 10:30 a.m. | Portland | MacKenzie S.S. Co. |
| ESTHER JOHNSON, steamer | 12:35 p.m. | Grays Harbor | A. B. Johnson Lumber Co. |
| ESMA ALEXANDER, steamer | 2:15 p.m. | Seattle | Pacific S.S. Co. |
| SUTERMICO, steamer | 2:15 p.m. | Newark | Transoceanic Line |
| CHRIS KNUDSEN, steamer (Nor.) | 6:40 p.m. | Galveston | Chesapeake Transport Co. |
| PACIFIC SPRUCE, steamer | 10:00 p.m. | Tacoma | Dollar Steamship Co. |
| KEWANEE, tanker | 7:45 p.m. | Montauk | Standard Oil Co. of Cal. |
| D. G. SCOFIELD, tanker | 7:45 p.m. | Wallula | Standard Oil Co. of Cal. |
| JANE PETTLETON, steamer | 7:45 p.m. | Everett

# FINANCIAL

## ...RATIONS OF ...ON OIL TOLD

...ge First in Local Field
...rd Annual Report

...Earnings $1,783,125
...ase from Level of 1927

...Available for Com-
...Stock $2.65 a Share

...ort of the Union
...of California in 1927
...ter than in the pre-
...ial report, which
...yesterday, indicates that
...ation through a trying
...year. Positions in
...ntral, and invento-
...ere reduced at the end of
...ent shown. Pol-
...the Union Oil state-
...by W. L. Stewart, presi-
...Matthews, control-
...annual report in
...industry.

...ings for the year totaled
...after all charges, in-
...depletion, and
...ves, a decline of
...from the previous year.
...$2.65 equivalent to
...on the outstanding
...which is comparable
...1926.

...ng depreciation, de-
...ering expenditures
...rised to $3.50 a share,
...with $3.50 in 1926.

...HIGHER

...from operations, the
...increased to $25,688,-
...of $5,819,991.74
...ital to $25,688,-
...ital, however, recorded
...ing the volume
...to 937,814, an In-
...,116 over the previ-
...performances was re-
...ion of keen competi-
...and an irregular
...gasoline, the price at one
...ained largely to
...ng and net revenue.
...1927, subject to roy-
...to 13,580,681 barrels
...and natural gasoline, as
...to 13,098,196 barrels in
...of 668,928 barrels.
...duction of crude oil
...ases as of December
...to 68,000 barrels
...ion there were 177
...capable of about 75,-
...of crude oil daily.

...exploration and other
...crude oil in California
...,000 barrels. Includ-
...the purchase of nat-
...Yale No. 1 was 33,854,-
...however were about 35
...total volume of crude
...gasoline, and pro-
...6 per cent.

...LOWER

...to production, deple-
...ing expenditures de-
...from the previous
...the decreased drilling
...quantities of crude and
...totaled $36,749,-
...,683 barrels at the
...a decrease of 2,783,-
...compared with the
...The inventories as
...were not. Postoffice
...Digest, 1927 issue, of the year re-
...per cent of the totals

Page 13, Column 4)

## ARRIVALS AND CLEARANCES WORLD'S

SAN FRANCISCO, Feb. 9. (AP)—...

...Smith and Colton and ...
...Jones get all the ...
...ering the total number of ...
...town, each one of them ...
...as much publicity or ...
...ance on the point of a ...
...so, it is too much. ...
...people in the telephone ...
...more worth talking to ...
...with more and wealthier ...
...would give anything to ...
...your own—Bakersfield, or ...
...Amsterdam, or Paris, or ...
...Biltmore, or Ritz, or ...
...fuss, or Zanzibar, or ...
...Zollikofer, or Twigg; or ...

...And let us not forget ...
...Trotzky exiled in the ...
...decrees of the Medes ...
...or Bob Amazon, or ...
...Charlie Snilling, or ...
...Mrs. L. V. Quade.

...And let us especially ...
...cinematopoetic trio ...
...should rescind its ...
...prolonged silence in ...
...numbers: Frank L. ...
...Coney and John W. ...

...But beyond all ...
...Booms, Zwigofs or ...
...the courage at one ...
...the storms of protest ...
...der the defiant appel- ...
...T. Dumbell—(New York ...
...Post.

### A GOVERNOR'S ...

...When we think of ...
...Spanish Main, of ...
..."sanitation," "public ...
..."quarantine" held in ...
...the Philippines. From ...
...the average man had ...
...of pestilence. And the ...
...was a reservoir of ...
...ern city.

...Gradually the ...
...Islands was ...
...during the World War ...
...lands were handed over ...
...control, the chief ...
...Wood on his ...
...faced the same problem ...
...before.

...When the world had ...
...Wood had restored the ...
...of the Philippines very ...
...height from which ...
...trophe of 1914-18. ...
...thrown, had lowered ...
...from over the Islands and ...
...far to wipe out a ...
...grievance against ...
...mains to be ...
...shall be forced ...
...or toward disturb ...
...Governor-General.—(Editorial ...
...in the Forum.

## AIR MAIL SC...

...How to obtain ...
...of the United States ...
...Transcontinental Air Transport ...
...Airport; (Los Angeles ...
...Final date ...
...Air Mail Service ...
...Letters ...
...Postcards ...
...Circulars ...
...Have the ...
...Los Angeles ...
...Letter ...
...Postcard ...
...Circular

## LIVE-STOCK MARKET

[Furnished by Federal-State Live-stock Market News Service]

ESTIMATED RECEIPTS

| | Cattle | Calves | Hogs | Sheep |
|---|---|---|---|---|
| Los Angeles | 300 | 50 | 1,200 | ... |
| Chicago | 6,000 | 2,000 | 30,000 | 16,000 |
| Kansas City | 4,500 | 600 | 11,000 | 4,000 |
| Omaha | 4,200 | 300 | 13,000 | 11,000 |
| St. Paul | 3,200 | 1,600 | 10,000 | 200 |
| Denver | 600 | 50 | 2,500 | 3,500 |
| Fort Worth | 2,000 | 800 | 1,400 | 700 |
| Total 7 markets | 21,700 | 5,350 | 69,100 | 36,200 |
| Week ago | 21,500 | 5,725 | 109,000 | 34,100 |

| | Cattle | Calves | Hogs | Sheep |
|---|---|---|---|---|
| Yards | 225 | 225 | 1,000 | ... |
| Direct (carlots) | 75 | 3 | 25 | ... |

LOS ANGELES MARKET

CATTLE—Yesterday's small supply was limited to common and medium grades of cows, heifers and steers, the majority of which came from Arizona. Trading was rather slow and draggy, with sales being made at about steady prices. Odd head of good heifers and cows included in the supply sold at a little stronger prices.

Steer sales consisted of a car of common 979-pound Arizonas at 10.25 and small lot of light Arizonas, including common and cutter steers and steers, from $.00@9.50.

Odd head and small lots of cows and heifers hailed from $.25@9.50. The price spread of $.75@8.00 took in the bulk of common and low medium cows and heifers, including a car of 697-pound Arizona heifers at $.00 and two cars of 570 and 594-pound Arizona cows at 7.75 and 7.50. Cutter and low cutter cows were fairly numerous from $.00@6.00. A few good bulls sold around $.00, with medium kinds down to 7.00. Half a load of cutter and common light Arizona bulls made $.00.

CALVES—Offerings were limited to odd head and small lots. Sales made were around steady. Several lots of good and choice split vealers averaging up to 300 pounds sold from $1.00@10.00, with plain kinds down to 11.00, while plain heavy calves and culls sold on down to 7.00. Late Wednesday a car of good and choice 307-pound California calves made 12.00, with heavies averaging 447 pounds out at 11.00.

HOGS—The liberal offerings on hand yesterday were cleaned up readily on the morning session at generally 15@25c lower prices. The extreme top was 8.75, paid for a load of 181-pound averages. The next best price was 8.65, with the bulk of good and choice 180 to 200-pound weights selling from 8.35@8.65. Choice of local fed butchers averaging up to 200 pounds sold from 8.35@8.45. A car of 232-pound Texas butchers averaging up to 240 pounds sold from 8.25@8.40. A car of 238-pound Texas butchers made 8.35, while two loads of 256-pound Arizona fed butchers were over for 8.25. Other sales included a load of 202-pound Californias at 8.75 and a car of slow mixed 252-pound Utahs at 8.75. Packing sows were in light supply around 8.00.

SHEEP—Notes. Medium to choice light and handy weight lambs were quoted from 11.50@13.00, with medium to choice light and handy weight wooled ewes from 5.75@7.50.

YESTERDAY'S QUOTATIONS

Slaughter cattle and calves: Steers, 1100 to 1350 pounds, good, 12.15@12.90; 950 to 1100 pounds, good, 12.15@12.75; 850 pounds up, medium, 10.50@12.15; common, 8.50@10.50. Heifers, 850 pounds down, good, 9.50@12.25; common and medium, 6.50@9.50. Cows, good, 8.50@9.50; common and medium, 6.25@8.50; low cutters and cutters, 5.50@6.25. Bulls, yearlings excluded, good beef, 7.75@8.25; cutter to medium, 6.75@7.75. Calves, 550 pounds down, medium to choice, 9.25@12.00; cull and common, 6.50@8.25. Vealers, milk fed, good and choice, 12.50@13.50; medium, 11.00@12.50; cull and common, 8.00@11.00.

Hogs: Medium weight, 200 to 250 pounds, medium to choice, 8.75@8.90; light weight, 150 to 200 pounds, medium to choice, 8.00@8.75; light lights, 130 to 150 pounds, medium to choice, 8.00@8.65; packing hogs, rough and smooth, 7.25@8.25; slaughter pigs, 90 to 130 pounds, medium to choice, 8.25@8.90. (Skit or oily hogs and bearing pigs excluded in above quotations.)

Slaughter sheep and lambs: Lambs, 84 pounds down, good and choice, 12.50@13.50; 92 pounds down, medium, 11.50@12.50; all weights, cull and common, 8.00@11.75. Ewes, wooled, 130 pounds down, medium to choice, 6.75@7.50; all weights, cull and common, 5.50@6.75.

OUTSIDE MARKETS

SOUTH SAN FRANCISCO, Feb. 9. (AP)—Hogs, 1800, 200 direct, 300 held over; steady to weak; five loads 180 to 220-pound Idahos, 8.90; load Californias, 8.85; 500 to 600-pound packing sows, mostly 7.25; five loads bulk.

Cattle, 250; 200 held over; good grade steers absent; four loads 900 to 1065-pound medium grade heifers, 11.00@11.25; she stock strong; three loads outstanding 1050-pound dehorned Hereford cows, 10.00; odd lots low medium, 7.50; odd lots low cutters and cutters, 5.50@6.50; odd head bulls, 7.50@7.50; five loads back.

No calves; 60 held over; choice 160 to 200-pound vealers quoted 13.50; load plain mixed weights Idahos, 7.50.

Sheep, 300; 150 held over; choice handy lambs, 12.75 quoted; dark medium to good 97-pound Oregons, 14.25; yearlings quoted 11.00; ewes, 5.50.

CHICAGO, Feb. 9.—Hogs, 30,000; early market 10@15c higher, mostly in shippers; big packers slow, realizing advance; top, 8.60; limited supply above 8.55; bulk good and choice 170 to 210-pound weights, 8.45@8.60; 220 to 300 pounds, 8.20@8.45; light lights, 8.00@8.50; most pigs, 7.25@7.75; bulk packing sows, 7.25@7.50.

Cattle, 8,000; lower grade light steers and light yearlings strong, fairly active; better grade light and medium weight offerings suitable for shippers; slow; heavies very scarce, in demand; she stock strong with recent sharp advance; bulls strong to 15c higher; veals 25@50c higher, most steers of value to sell at 12.50@14.00; sprinkling 15.00 and better; steadiest grades weaker; few at 10.00@11.75 mostly; low cutter cows, 5.75@6.00; strong weight cutters, 6.50@6.85; common bulls with weight up to 8.00, mostly 5.00@6.25; light vealers, 14.50@15.00; shippers, 16.00@17.00.

Sheep, 15,000; fat lambs, quality plain, active, strong to 15c higher; top, 13.00 to traders; good light and handy weight lambs to packers, 12.75@13.75; plain down to 12.50 and lower; 80 to 97-pound Colorados, good to choice, 12.75@13.50; good 94-pound clipped lambs, 12.35; sharp sources, sellering good ewes strong, around 6.75; few medium to good feeding lambs, 14.00@14.25; about steady.

KANSAS CITY, Feb. 9.—Hogs, 11,500; uneven early trading on desirable 225 pounds down strong to 10c higher than Wednesday's average; weightier kinds slow; big packers inactive, talking around steady; some bids lower; stock pigs steady, packers and shippers; top 8.30 on 170 to 220-pound desirable; 150 to 200 pounds, 8.20@8.30; few 250 to 280 pounds, 8.00@8.20; packing sows, 6.75@7.35; stock pigs, 7.50@7.75.

Cattle, 4300; fed steers in liberal supply, early trade slow, but steady; she stock comparatively scarce, steady to strong; bulls fully steady; vealers strong to 50c higher; stockers and feeders unchanged; good medium weight steers early 14.10; other medium weights and heavy steers held higher; bulk steers eligible to sell around 12.00@13.75; short fed heifers, 9.00@11.00; butcher cows, 7.00@8.25; all cutters, 5.00@5.50; medium bulls, 7.25@7.50; beef bulls around 8.00; good to choice vealers, 14.00@15.00.

Sheep, 4000; killing classes steady; best weaned lambs offered 13.00; others, 14.50@14.90; shippers, 13.50; top ewes, 6.75.

DENVER, Feb. 9.—Sheep, 8000; fairly active, fully steady with late Wednesday; two loads around 99 pounds to packers, 14.50; load around 100 pounds, 14.60; load 97-pound shearing lambs, 14.60; fat lambs steady to 25c lower at 13.90@14.50 to packers.

Hogs, 2500; eight loads direct, four Californias, fourteen scattered; fairly active, strong to 10c higher; spots 25c up; early top, 8.30 on 180 to 240 pounds; bulk, 170 to 250 pounds, 8.20@8.25; 140 to 160 pounds, 8.00@8.25; packing sows, 7.00@7.25.

Cattle, 600; generally steady; 1300-pound fed steers, 13.00; cows early, 7.50@8.25; heifers, 8.75@10.00, some at 11.00; veals, 13.00 down; stocker and feeder steers, 11.50@12.50.

OMAHA, Feb. 9.—Hogs, 13,000; steady to strong to shippers; demand fairly broad; packers bearish; top, 8.30 on 210-pound weights; bulk 180 to 230-pound lights and butchers, 8.15@8.25; early bulk 200 to 250-pound butchers, 8.00@8.15; 250 to 310-pound averages, 7.90@8.00; packing sows, 6.75@7.15.

Cattle, 4500; all classes slow, about steady; bulk fed steers and yearlings, 12.00@14.00; medium weights, 11.50; weighty steers, 1370 pounds, 13.25; heifers, largely 10.00@11.50; beef cows, 7.50@10.00; odd head choice heavies, 10.50@11.50; bulk stock cattle, 8.50@10.00; feeders lacking, 7.50@7.75; practical top vealo, 13.50; heavy calves, 9.00@12.50.

SOUTH ST. PAUL, Feb. 9.—Cattle, 3000; fairly active, firm with Wednesday's close; steers and yearlings in light supply; several loads mixed yearlings early, 12.00@13.50; few odd lots to 13.60 or better; she stock largely 7.00@9.00 to cows, 8.00@10.00 on heifers; cutters, 5.50@6.75; bulls, 6.50@8.50; bulk active; weighty medium grades to 7.75; heavy beef offerings to 8.50; stockers and feeders somewhat more active; calves, receipts 1600; vealers, quality considered strong; good lights largely 12.50; fair sprinkling of choice kinds to 13.50.

Hogs, 10,000; opening around 10@15c higher on sorted lights to shippers, such kinds early 8.35; top, 8.35; trade on butchers now established; packers bidding around 8.10@8.15 on medium and heavy weights; pigs opening steady, mostly 7.25; sows, 6.75@7.25.

Sheep, 500; little done early; sellers asking upward to 13.25 on best lambs; packers bidding steady; few cull lambs around 10.50; ewes scarce, salable 9@c higher.

ST. JOSEPH, Feb. 9.—Hogs, 6000; few sales steady to 10c higher; top, 8.35; 180 to 240-pound averages, 8.15@8.30; packing sows on heavier weights; packing sows steady, better grades 6.75@7.25; stocker and feeder pigs, mostly 7.50 down.

Cattle, receipts 1500; beef steers dull, yearlings and fat she stock steady to strong; good 950-pound yearlings, 12.50, others 10.75@12.00; bulk beef cows, 7.25@8.50; good heifers, 10.75; bulls steady; medium grades around 7.25; vals strong to 50c higher; top, 14.50; stockers and feeders scarce, steady.

Sheep, receipts 6000; fat lambs steady; choice handy weight wooled-ins, 13.50; top other wooleds, mostly 13.00@13.15; 76 to 91-pound fresh shorn lambs, 13.00; aged stock strong; desirable weights fat ewes, 6.50.

PORTLAND, Feb. 9.—Cattle and calves, steady. Hogs, 170, steady; sheep and lambs, 46, steady.

## CLEARINGS, MONEY

Clearings yesterday were $31,861,559.79, a decrease of $1,807,594.13 from corresponding day last year.

CLEARINGS

| | 1928. | 1927. | 1926. |
|---|---|---|---|
| Monday | $27,861,542.54 | $27,977,891.46 | $23,747,954.85 |
| Tuesday | 31,861,597.47 | 31,423,889.12 | 28,191,274.64 |
| Wednesday | 31,861,559.79 | 33,668,153.92 | 28,896,979.27 |
| Thursday | | | |
| Friday | | | |
| Saturday | | | |
| Monday | | | |
| Tuesday | | | |
| Wednesday | | | |

BANK DEBITS

| | |
|---|---|
| Saturday | $29,924,729.50 |
| Monday | 34,819,671.50 |
| Tuesday | 37,202,984.60 |
| Wednesday | 34,791,512.80 |

SAN FRANCISCO CLEARINGS

SAN FRANCISCO, Feb. 9. (AP)—Bank clearings, $37,780,000.

FOREIGN EXCHANGES

Selling rates for drafts or substantial amounts furnished by Farmers' and Merchants' National Bank:

| | |
|---|---|
| England, per pound sterling | 4.87½ |
| France, per 100 francs | 3.93¼ |
| Germany, per 100 reichsmarks | 23.82 |
| Belgium, per 100 belgas | 13.90 |
| Italy, per 100 lire | 5.24 |
| Czecho-Slovakia, per 100 krones | 2.97 |
| Denmark, per 100 kroner | 26.50 |
| Finland, per 100 finmarks | 2.52 |
| Greece, per 100 drachmas | 1.35½ |
| Holland, per 100 guilders | 40.31 |
| Jugo-Slavia, per 100 dinars | 1.77½ |
| Norway, per 100 kroner | 25.14 |
| Rumania, per 100 lei | 0.56½ |
| Spain, per 100 pesetas | 15.87 |
| Sweden, per 100 kroner | 26.97 |
| Switzerland, per 100 francs | 19.35½ |
| Hongkong, per 100 local currency | 50.00 |

NEW YORK RATES

NEW YORK, Feb. 9. (AP)—Foreign exchanges steady. Quotations in cents:

Great Britain, demand, 4.86 12-32; cables, 4.87¼; sixty-day bills on banks, 4.82; France, 3.93 15-16; cables, 3.93¾; Italy, demand, 5.24 15-16; cables, 5.25¼.

Demand: Belgium, 13.91½; Germany, 23.83½; Holland, 40.21; Norway, 25.09; Sweden, 26.92; Denmark, 26.49½; Switzerland, 19.33; Spain, 17.07; Greece, 1.32; Poland, 11.25; Czecho-Slovakia, 2.96½; Jugo-Slavia, 1.76½; Austria, 14.10; Rumania, 0.56½; Argentina, 43.19; Brazil, 11.39; Tokio, 43.99; Shanghai, 42.13½; Montreal, 99.81¼.

CALL MONEY

NEW YORK, Feb. 9. (AP)—Call money easier; high, 4½; low, 4; ruling rate, 4½; closing bid, 4; offered at 4½; last loan, 4; call loans, renewals, 4@4½; 6-8 months, 4½.

Prime mercantile paper, 4¼@4½.

BAR SILVER

NEW YORK, Feb. 9. (AP)—Bar silver, 57; Mexican dollars, 43½.

LONDON, Feb. 9. (AP)—Bar silver, 24¼d per ounce. Money, 4½ per cent.

## MARKET FLASHES

NEW YORK, Feb. 9. (AP)—Stock: strong; pivotal industrials lead upward swing.

Bonds steady; leading railway issues firm.

Foreign exchanges steady; Dutch and Spanish rates lower.

Cotton higher; lack rain Texas.

Sugar steady; investment demand.

Coffee advanced; slumber Brazilian markets.

CHICAGO, Feb. 9. (AP)—Wheat firm; damage advices from Ohio.

Corn higher; small interior receipts.

Cattle steady to strong.

Hogs higher.

## NEW YORK CURB STOCKS

NEW YORK, Feb. 9. (AP)—Easier money rates provided the needed stimulant and prices on the curb market soared today, establishing new high records in virtually every group. Much of the buying was believed to be for speculative accounts after the bear raid of yesterday. Recessions among the industrials were few, but several of the utilities and oils were rather weak.

Bancitaly made history by gaining nearly 10 points touching a new high at 174 7-8, which represents an appreciation of about $50 a share this year on revived rumors of a stock split-up. Other new highs were Bohn Aluminium and Brass, up 1 point to 48 3-8; Deere & Co., up 9 points to 258; Keystone Steel and Wire, up 3 points; Pittsburgh Plate Glass and Sparks Withington, up 5 points each, and Swift International, up 3 1-2 points to 48. Fulton Art Silk gained 6 points, Mavis Bottling, American Rolling Mills, Atlas Plywood and A. G. Spalding were strong, but declines affected Canadian Marconi and Marconi Wireless of London, Newport, Celanese, and National Sugar.

The chain stores and food shares came back to favor with extreme gains, Mercantile Stores, Gobel, Safeway Stores and Sanitary Grocers reached new highs and Bohack gained 10 points.

The 6-point gain of Electric Bond and Share, which reached a new high at 109 7-8, was the feature of the utilities, where gains were small and losses numerous. Commonwealth Edison declined 2 1-2 points.

Increased production and the attitude of Congress toward investigation threw a cloud over the oil shares. Gulf sagged 4 points to a new low at 107, Anglo-American lost 1 3-4 and others were down. The one bright spot was Venezuelan Mexican speculation buying of which caused an advance of nearly 4 points to a new high at 27 3-4.

New Mont consistently established its daily new high, but after reaching 173 1-8 slumped to 169 and closed at 170, off 3 3-8 net for the day. Shattuck Denn gained a bit. Hudson Day Mining and Smelting dropped to a new low.

The closing price is quoted when same is the last one, and both bid and asked when same as the high.

(Sales in Hundreds)

| Stocks | | High | Low | Close |
|---|---|---|---|---|
| Acadia Prod. A | 32 | 31½ | 31 | 31½ |
| Aero. | 1 | 11 | 11 | 11 |
| Alabama Pr. Co. B2 | 1 | 110 | 110 | 110 |
| Alles & Fisher | 1 | 11¾ | 11¾ | 11¾ |
| Allison Eng. B | 1 | 13 | 13 | 13 |
| Aluminum Co. Am. | 1 | 129½ | 129½ | 129½ |
| Do. pfd. | 1 | 125 | 125 | 125 |
| Am. Beet Sug. | 1 | 27 | 27 | 27 |
| Am. Brit. & Cont. | 1 | 7¾ | 7¾ | 7¾ |
| Am. Capital A | 1 | 24 | 24 | 24 |
| Am. Chain Class A | 1 | 39 | 39 | 39 |
| Am. Com. Alcohol | 1 | 49 | 49 | 49 |
| Am. Cyanamid B | 1 | 31 | 31 | 31 |
| Am. Dept. Stores | 1 | 20 | 20 | 20 |
| Am. Equities | 1 | 10 | 10 | 10 |
| Am. Hide & L. pfd. | 1 | 50 | 50 | 50 |
| Am. Ice | 1 | 30 | 30 | 30 |
| Am. Int. Corp. | 1 | 39 | 39 | 39 |
| Am. Mfg. | 1 | 30 | 30 | 30 |
| Am. Meter | 1 | 110 | 110 | 110 |
| Am. Republics | 1 | 20 | 20 | 20 |
| Am. Superpower | 1 | 50 | 50 | 50 |
| Am. Superpower pfd. | 1 | 100 | 100 | 100 |
| Am. Tobacco B | 1 | 150 | 150 | 150 |
| Am. Yvette | 1 | 10 | 10 | 10 |
| Anaconda Wire & Cable | 1 | 50 | 50 | 50 |
| Andian Nat. | 1 | 50 | 50 | 50 |
| Angio Am. Oil | 1 | 10 | 10 | 10 |
| Archer Corp. | 1 | 10 | 10 | 10 |
| Armour of Del. A | 1 | 10 | 10 | 10 |
| Armour of Del. pfd. | 1 | 100 | 100 | 100 |
| Asso. Gas & El. | 1 | 50 | 50 | 50 |
| Asso. Rayon | 1 | 10 | 10 | 10 |
| Atlantic Lobos | 1 | 10 | 10 | 10 |
| Atlas Plywood | 1 | 50 | 50 | 50 |
| Auburn Auto | 1 | 50 | 50 | 50 |
| Aviation Corp. | 1 | 10 | 10 | 10 |
| Baldwin Loco. | 1 | 50 | 50 | 50 |
| Barnsdall A | 1 | 50 | 50 | 50 |
| Bayuk Cigars | 1 | 50 | 50 | 50 |
| Beech-Nut Packing | 1 | 50 | 50 | 50 |
| Bendix Aviation | 1 | 50 | 50 | 50 |
| Bethlehem Steel B | 1 | 50 | 50 | 50 |
| Borden Co. | 1 | 50 | 50 | 50 |
| Borg-Warner | 1 | 50 | 50 | 50 |
| Brown Shoe | 1 | 50 | 50 | 50 |
| Brunswick Balke | 1 | 50 | 50 | 50 |
| Burroughs Add. Mach. | 1 | 50 | 50 | 50 |
| Byllesby & Co. | 1 | 50 | 50 | 50 |
| Canada Dry | 1 | 50 | 50 | 50 |
| Case (J. I.) | 1 | 50 | 50 | 50 |
| Case (J. I.) pfd. | 1 | 50 | 50 | 50 |
| Celanese | 1 | 50 | 50 | 50 |
| Celotex | 1 | 50 | 50 | 50 |
| Central Aguirre Sug. | 1 | 50 | 50 | 50 |
| Central Foundry | 1 | 50 | 50 | 50 |
| Central Ill. Pub. Serv. | 1 | 50 | 50 | 50 |
| Central Ill. Pub. Serv. pfd. | 1 | 50 | 50 | 50 |
| Central Ill. Pub. Serv. 2nd

**...referred and Comm...**
**...olders of the Chicag...**
**...ukee & St. Paul R. R.**

...attention to the fact that your ... ...der foreclosure by judicial sale for a ... ...ay its obligations, which leaves ... ...and common stockholders.

...and common stockholders have the ... ...parties to the reorganization by ... ...nts, under the plans of the variou... ...a valuable privilege and expires Feb. ... ...unless this privilege is extended by ... ...nagers, your stocks become valueless.

...kholders to protect their interests by ... ...anization or selling their old securities.

***...yment of the assessment be a ...***
***...st the following:***

...St. Paul preferred pays $2800 ... ...receives $2400 St. Paul gold 5's and ... ...t. Paul preferred stock.

...of the bonds when issued and of 15 ... ...preferred when issued, the assessment ... ...ving the holder with 85 shares of ... ...k.

...St. Paul common pays $2250 ... ...receives $2800 new St. Paul 5's and ... ...t. Paul common.

...of those bonds when issued and 25 ... ...non when issued this assessment ... ...ring the holder with 75 shares of new ...

...e subject to change due to fluctuation...

...firm will be glad to give any further ... ...e in the adjustment of your holdings ... ...cks.

**...HUTTON & CO.**
...3 South Spring Street

**...UTTON & CO...**
...RS NEW YORK STOCK EXCHANGE
...S. SPRING STREET ...
...Office, 61 Broadway, New York
SAN FRANCISCO OAKLAND DEL MONTE ...

**...AN & BRYA...**
...RS NEW YORK STOCK EXCHANGE
...636 South Spring Street
...d Office, 42 Broadway, New York
...CH CORONADO SAN DIEGO SANTA BARB...
...ILTMORE—ARROWHEAD SPRINGS—PALM SPRINGS

**...Lynch & Compa...**
...CHICAGO, DETROIT, CLEVELAND STOCK EX...
...UYS BLDG. PHONE TRinity ...

**New York**
**...res**

To mature in
...r, both inclusive. Total authorized
...15, payable at the office either
...York. Coupon Debentures

...r before February 15, 1940; there...
...ed after February 15, 1940.

...RUSTEE

...9th, 1928, writes as follows:*

...al Debentures will be applied to...
...due May 1, 1933, which are to

...ave been as follows:

| | |
|---|---|
| Net Earnings available for Interest and Federal Taxes | |
| | $31,191,959 |
| | 29,682,470 |
| | 42,109,986 |
| | 56,656,262 |
| | 38,903,786 |

...Petroleum Company and General ...
...ese companies by Standard Oil Com... ...
...d December 31, for Standard Oil ... ...
...fiscal year ended the previous June ...
...al Petroleum Corporation of Cali...

...eraged $39,708,892 per annum ...
...$4,718,800 on the funded debt

...ed until later, it is estimated that ...
...n excess of five times the annual

...ves assets equal to 6 times the total ...
...n in said balance sheet, net cur... ...
...debt to be outstanding.

...w outstanding represent an equity ...
...utstanding after the retirement of

...and subject to approval of all ...
...er & Garrison. Interim Receipts

To yield
4.35
4.375
4.50
4.60

**...able Trust Company**
...of New York

...ficial and other sources believed to





**Public Utilities**

We have a widely diversified list of public utility bonds and stocks, of both Eastern and Western companies, yielding up to 6.30%.

Our general offering list will be mailed upon request.

TRinity 6041

BOND & GOODWIN & TUCKER
INCORPORATED
TITLE INSURANCE BUILDING
LOS ANGELES
SAN FRANCISCO SEATTLE PORTLAND

*Today's best Investment*

**PALOS VERDES ESTATES**

Information
...Michigan Bldg. VA. 2401



**PACIFIC MUTUAL LIFE**
**PACIFIC INDEMNITY**
**PACIFIC FINANCE**
**COMMON**

NOT SOLD QUOTED

...Hubbard & Co. Inc.
...SUCCESSORS TO
STOCK DEPARTMENT
...OBBS, PAGE & STERLING
...Los Angeles Stock Exchange
...Van Nuys Bldg. TRinity 7001



**...ALL LOCAL STOCKS & BONDS BOT. SOLD. QUOTED ON ACCEPTABLE SECURITIES**

...wards & Company
...4 Spring, Los Angeles


# IRON INDUSTRY REVIVAL GAINS

*Forward Stride in January Declared Record*

*Steel Orders Increasing at Remarkable Rate*

*Conditions Declared Pointing to Banner Year*

CLEVELAND, Feb. 9. (Exclusive)—Iron Trade Review this week says: Steel ingot production staged a record comeback in January. With a daily average of 152,304 tons it exceeded the December rate by 31,137 tons or 26 per cent—a forward stride never before taken in one month—and eclipsed the 144,611-ton rate of January, 1927. The month's total of 3,598,504 tons was the highest since May and topped December by 809,539 tons.

Provided the rebound has not strained production—and there are no indications that it has—the approach has been laid for a new record. Last year ingot output rose from a daily rate of 144,611 tons in January to 187,527 tons in February and then to an all-time high of 186,633 tons in March. Many steel makers are now operating better than a year ago and a further increase of 9 per cent, or one-third the advance of last month, would assure a new high.

Market conditions appear more propitious for a record than a year ago. Prices generally, in pig iron as well as in finished steel are on a rising tide, whereas last year they were sliding off. More rails and track fastenings are on mill books at this time. Chicago district producers, largely instrumental for last March's top, are operating at over 90 per cent, contrasted with about 80 per cent last February, and have lighted two more steel works stacks this week. Steel Corporation subsidiaries are at 88 to 90 per cent, compared with 85 per cent last week and a year ago.

Order books of most producers of finished steel continue to lengthen despite heavy shipments, a condition which the expected increase in the unfilled tonnage of the Steel Corporation, to be announced Friday, will support. It is increasingly apparent that the larger producers are chiefly responsible for the expansion in production as the chief soft spots are developing among the small mills of the Mahoning Valley. Bookings of heavy finished steel by Chicago district mills are at a rate not exceeded in several years. More activity is noted in the New York and Philadelphia markets. Individual sales are less spectacular and orders are more diversified.

A more active pig-iron market in the New York and Philadelphia districts accompanies a rise of 50 cents in Eastern Pennsylvania foundry iron to $20, the second advance in three weeks. At St. Louis an increase of 50 cents is contemplated. Although shipments, especially to automotive foundries, are now emphasized at Cleveland the week's sales passed 31,000 tons. Inquiry at Buffalo totals 20,000 tons. The melt of iron continues higher than merchant production indicates, due to shipments from stock piles.

Beehive furnace coke, for several weeks in a lame condition, gives evidence of more firmness with spot sales at $2.85, although $2.80 has not entirely disappeared.

A firmer market on wire rods and black sheets boosts the Iron Trade Review composite of fourteen leading iron and steel products 16 cents this week to $35.61.

**Selected Irrigation Bonds**

offer the discerning investor an unusual opportunity to safely invest a portion of his funds at a liberal, tax-free income ... with increasing values as California grows. *We will mail complete information on request.*

**MORRIS-NOBLE CO.**
Successors to J. R. Mason & Co.
...Finance Building, Vandike 4800, Los Angeles, Cal.
5TH FINANCE BUILDING LOS ANGELES



**ARE YOU GETTING**

*TAX EXEMPTION*
*SOUND SECURITY*
*LIBERAL INCOME*
*CONVENIENCE*

NOTE how well these essential features are combined in 6% Municipal Improvement Certificates, issued by the MUNICIPAL BOND COMPANY, which yield 6% exempt from all Federal, State and local taxes.

These Certificates represent actual ownership in an equal amount of selected California municipal improvement bonds, deposited with the trustee. Bonds are prior liens against specific properties, appraised at from ten to fifty times the amount of the issue.

Certificates are issued in even $1000 and $500 denominations for convenient serial maturities.

**Price 100 and Interest, to yield 6%**

*Send name and address below for complete descriptive booklet.*

Name .....

Address .....

**QUIRK BROTHERS AND MUNICIPAL BOND COMPANY**

1110 Hellman Bank Building Phone: TRinity 3801
LOS ANGELES
817 John D. Spreckels Bldg., SAN DIEGO
United Bank & Trust Bldg., SAN FRANCISCO


## COTTON MARKET

NEW YORK, Feb. 9. (Exclusive)—The cotton market showed a better undertone throughout today's trading with a further tendency to an upturn in prices. Although incentives for bullish activity are lacking and traders are talking for more than moderate rallies, the market's well-liquidated position places it in a situation in which it is in a better condition to respond to any improvement in the drygoods market.

Liverpool showed a further rallying tendency as did the Egyptian market at Alexandria. Cables reported a better continental demand at both points and quite a good deal of covering of shorts at Liverpool, where futures closed with a net advance of 10 to 13 English points on the day or a full response to the advances of late yesterday. Spot cotton there was up 13 points to the present basis of 10.10d a pound for middling with the day's sales 6000 bales.

There was some new commission house buying here and some covering of shorts by local and New Orleans traders and much less selling pressure than lately, especially from the South.

The market went off 10 to 14 points for the old crop months from yesterday's closing and 5 to 9 for the new in the early trading, March selling at 17.85 cents, May 17.70 cents, July 17.68 cents and October and December about 17.50 cents. By 9 o'clock prices, however, had got back to a net advance of about 12 points on the average from yesterday's closing quotations, with March again selling above 17.75 cents, May 17.90 cents, July 17.93 cents and October and December 17.70 cents.

Sales of fertilizer tags for the new crop for January are estimated by the National Fertilizer Association at 621,056 short tons against 528,604 for January, 1927, and 661,797 for January, 1926.

Expectations of a month ago that cotton acreage would probably be increased 10 per cent from last year are being modified to little or no increase.

RANGE OF PRICES
[Associated Press]

NEW YORK

| | Open. | High. | Low. | Close. |
|---|---|---|---|---|
| March | 17.84 | 17.77 | 17.72 | 17.73@17.73 |
| May | 17.78 | 17.94 | 17.76 | 17.87@17.89 |
| July | 17.77 | 17.94 | 17.68 | 17.89@17.90 |
| October | 17.56 | 17.75 | 17.50 | 17.69@17.71 |
| December | 17.56 | 17.74 | 17.52 | 17.79 |

NEW ORLEANS

| | Open. | High. | Low. | Close. |
|---|---|---|---|---|
| March | 17.63 | 17.87 | 17.63 | 17.64@17.65 |
| May | 17.64 | 17.89 | 17.63 | 17.89@17.90 |
| July | 17.66 | 17.94 | 17.87 | 17.89@17.90 |
| October | 17.57 | 17.83 | 17.17 | 17.84@17.85 |
| December | 17.59 | 17.85 | 17.56 | 17.85@17.86 |

SPOT PRICES

NEW YORK, Feb. 9. (AP)—Spot steady; middling, 18.25.

COTTONSEED OIL

NEW YORK, Feb. 9 (Exclusive)—Closing prices on cottonseed oil, with comparisons:

| | Feb. 9. | Feb. 8. |
|---|---|---|
| February | 9.35 | 9.19 |
| March | 9.17@9.24 | 9.12@9.14 |
| April | 9.20@9.42 | 9.15@9.20 |
| May | 9.45 | 9.32 |
| June | 9.60@9.70 | 9.42@9.50 |
| July | 9.72@9.74 | 9.56 |
| August | 9.84 | 9.64@9.65 |
| September | 9.85@9.87 | 9.68 |
| Spot | 9.10 | 9.00 |

## COAST BONDS

| | Bid. | Asked. |
|---|---|---|
| Associated Telephone Co. 6s '37 | 104½ | 105 |
| Cal. Gas & Elec. Unif. 5s '57 | 103 | 103½ |
| East Bay Water Co. 1st 5½s '36 | 105 | 106 |
| Do. Unif. & Ref. 5s '37 | 101 | 101½ |
| Do. Unif. & Ref. 5s '38 | 101½ | 102 |
| Do. Unif. & Ref. 5s '39 | 101½ | 102 |
| Pacific Elec. Ry. Co. 6s '31 | 104 | 104½ |
| Great Western Pow. 1st 5s '39 | 102 | 103 |
| Do. Notes, 5½s '32 | 101 | 101½ |
| Do. L. A. & S. L. 1st 5s '33 | 102 | 102½ |
| L. A. Gas & E. 1st & Ref. 5s '42 | 104½ | 105 |
| Do. Gas & E. 1st & Ref. 5½s '47 | 105½ | 106 |
| Do. Gas & E. 1st & Ref. 5s '47 | 103½ | 104 |
| Do. Gas & E. 1st & Ref. 5s '42 | 103½ | 104 |
| Do. Gas & E. 1st & Ref. 5s '38 | 102½ | 103 |
| Mutual Gas 1st 6s '37 | 105½ | 106 |
| Mt. States Pow. Co. 1st 5s '39 | 99½ | 100 |
| Do. 5s '53 | | 101½ |
| Do. 5s '53 | | 101½ |
| Pac. Gas & Elec. Co. 5s '42 | 101½ | 102 |
| Nevada-Calif. Elec. Corp. 5s '56 | 101½ | 102 |
| Do. 1st & Ref. 5s '61 | 101½ | 102 |
| Pac. Lt. & Pow. 1st 5s '42 | 104 | 104½ |
| Do. 1st & Ref. 5s '55 | 102½ | 103 |
| S. Diego Con. Gas & E. 1st 5s '41 | 101½ | 102 |
| San Joaquin L. & P. 1st 5s '52 | 101½ | 102 |
| Do. 1st & Ref. 5s '67 | 101½ | 102 |
| Do. 1st & Ref. 5s '67 | 101½ | 102 |
| So. Cal. Edison Gen. 5s '42 | 104½ | 105 |
| Do. 1st & Ref. 5s '44 | 101½ | 102 |
| Do. 1st & Ref. 5s '51 | 101½ | 102 |
| Do. 1st & Ref. 5s '55 | 101½ | 102 |
| Do. 1st & Ref. 5s '60 | 101½ | 102 |
| Do. Gen. & Ref. 5s '37

# STRONGER TONE ON STOCK MART

(Continued from Eleventh Page)

closed 2 points net higher at 146 5-8 after having touched 147. Brooklyn Union Gas and Consolidated Gas reached record high levels on a revival of rumors of a merger of Metropolitan Gas and Electric Light properties.

**DUPONT SOARS**

Dupont soared 13 points to 335 and then eased to 332 on realizing. Among the many issues to show net gains of 5 to 6 points were Adams Express, American International Corporation, American Zinc and Lead preferred, Christie Brown, Continental Can, Gold Dust, International Harvester, Midland Steel Products preferred, New York Air Brake, Texas Gulf Sulphur and United States Realty. Tobacco Products issues jumped about 6 points on the announcement that the company was to be liquidated.

Renewed weakness developed in some of the oil shares, Atlantic Refining and Pierce Oil preferred being the hardest hit. Montgomery-Ward and Vanadium Steel, which had been prominent in the recent advance, ran into heavy realizing and lost ground. Atchison, Erie and St. Louis, San Francisco led the advance in the rails. Foreign exchanges were slightly easier. Sterling Cables yielded a small fraction to 84.87 1-4, and minor recessions took place in most of the continental rates.

Another bad break in rubber prices featured the mixed commodity markets. Wheat, corn, cotton and coffee prices all advanced moderately, but sugar prices continued to display an easier undertone.

## NEVADA MINES

Sales yesterday on the San Francisco Stock Exchange, furnished by Logan & Bryan, 638 South Spring street.

| Tonopahs— | Bid. | Asked. |
|---|---|---|
| Tonopah Extension | .10 | .11 |
| West End | .01 | .02 |
| West End Extension | .01 | .02 |
| Halifax | | .01 |
| Jim | | .02 |
| Rex Consol | .06 | .08 |
| Divides— | | |
| Alta | | .01 |
| Breyfogle | .03 | .04 |
| Harvell | .01 | .02 |
| Victory | .02 | .03 |
| Goldfields— | | |
| Booth | .10 | .12 |
| Florence | .07 | .08 |
| Goldfield Cons. | .10 | .11 |
| Goldfield Deep Mines | .02 | .03 |
| West Rogers | .02 | .03 |
| Manhattans— | | |
| Whitman | | .22 |
| Combells— | | |
| Cons. Virginia | .01 | .02 |
| Gould & Curry | .03 | .04 |
| Hasloes | .01 | .02 |
| Ophir | .02 | .03 |
| Union | .02 | .03 |
| Goldfields— | | |
| Central Eureka | .01 | .02 |
| Fay Divide | .02 | .03 |
| Superior | .01 | .02 |
| Mexicans— | | |
| Combination | .11 | .12 |
| Grand Mountain | .10 | .11 |
| Van Grande | .02 | .03 |
| Arizonas— | | |
| Belmont | 1.15 | |
| Divide Extension | .03 | .04 |
| Goldfield Silver | .04 | .05 |
| Jumbo Extension | .01 | .02 |
| Kalgoorlie Extension | .02 | .03 |
| Western Apex | .01 | .02 |
| Jumper | .03 | .04 |
| Argyle | .03 | .04 |
| Atlanta | .05 | .06 |
| Mt. Diablo | .02 | .03 |
| Treasure Vault Extension | .01 | .02 |

## SALT LAKE MINES

SALT LAKE CITY (Utah) Feb. 9. (Exclusive)—Closing quotations:

| | | | |
|---|---|---|---|
| Alta Con. | .02 | Miller Hill | .01 |
| Alt. T. & T. | .05 | Ninex Valley | 1.45 |
| Bullion | .01 | Prince Con. | .03½ |
| Big Hill | .11 | Rockdale View | .04½ |
| Cabinet Extension | .01 | New Quincy | .21 |
| Cardiff Extension | .01 | Tintic Standard | .75 |
| Columbus Rexall | .03½ | North Standard | .07½ |
| Comb. Metals | .05 | Ophir | .03 |
| Colo. Gold Cor. | 2.25 | Prince Con. | .03½ |
| Crown Point | .09½ | Park Shepherd | .09½ |
| Crown Silver | .01 | Park Utah | .01 |
| Empire Mines | .07 | Prince Con. | .03½ |
| Emma Silver | .01 | Sac Ark. | .01 |
| E. Crown Point | .03½ | South Standard | .01 |
| E. Tintic Dalton | .01 | Sioux Con. | .01 |
| Eureka Lily | 2.10 | S. L. Coal | 11.50 |
| Eureka Hill | .03½ | Silver Shield | 1.10 |
| Galena | .01 | Tar Baby | .02½ |
| Grand Central | .01 | Tintic Standard | 10.25 |
| Iron King | .71 | Utah Con. | .02 |
| Ibex | .03 | Utah Gold | .03½ |
| Mammoth | .03 | Victor Con. | .01 |
| Lake Tintic | .03½ | Walker Mines | .77 |
| Lion Hill Ex. | .01 | Zenda | .04½ |
| Mammoth | 2.60 | | |

## BOSTON STOCKS

Quotations yesterday on the Boston Stock Exchange, furnished by E. A. Pierce & Co., 510 West Sixth street.

| | Bid. | Asked. | | Bid. | Asked. |
|---|---|---|---|---|---|
| Adventure | 13 | 15 | New Arcadian | 39½ | 40 |
| Ahmeek | 70 | 71 | Nipissing | 7 | 7½ |
| Ariz. Com. | 13½ | 13¾ | N. Butte | 1 | 1⅛ |
| Butte Balak. | 57½ | 58 | Old Dom. | 49½ | 50 |
| Calumet & A. | 106 | 108 | Phoenix | 1 | 1⅛ |
| Cal. Hecla | 32½ | 33 | Quincy | 13 | 14 |
| Copper R. | 17½ | 18½ | Shannon | 8 | 8½ |
| Dom. Daly | | .50 | Superior | 20½ | 20¾ |
| E. Butte | 1½ | 2 | Sup. & B. | 33 | 34 |
| Franklin | 8 | 8½ | Tamarack | 58 | 59 |
| Hancock | 43 | 44 | Trinity | 13½ | 14 |
| Isle Royale | 19 | 19½ | U. S. Smelt. | 54½ | 55 |
| Kerr Lake | 3 | 3½ | Do. pfd. | 51½ | 52 |
| La Salle Cop. | | .50 | Utah Apex | 1 | 1⅛ |
| Mass Consol. | 1 | 1⅛ | Utah Metals | 1 | 1⅛ |
| Mayflower | 1½ | 2 | Utah Mines | 1½ | 1⅝ |
| Mohawk | 58 | 59 | Victoria | 1½ | 1⅝ |
| Nevada Hill | 1½ | 1⅝ | Winona | 1 | 1¼ |
| Nevada Con. | 15½ | 15¾ | Wolverine | 25 | 25½ |
| Nevada Wyo. | 1 | 1⅛ | Am. Zinc | 18½ | — |
| New Cornelia | 25 | 25½ | Am. Zinc pfd | 80 | — |
| New Dominion | 1½ | 1⅝ | Int. Nickel | 42 | 42½ |
| New Idria | 6¾ | 7 | Int. Nickel pfd | 107 | 108 |
| New Jersey | 47½ | 48½ | Mex. Corp. | 1½ | 1⅝ |
| Nipissing | 1½ | 1⅝ | Mex. Corp. pfd | 4 | 4½ |

## BANK NOTES, COINS

Quoted buying rates corrected daily by the International banking department of the Bank of Italy National Trust and Savings Association. Rates quoted per $1.0 units.)

| Country— | Notes. | Gold. | Silver. |
|---|---|---|---|
| Australia | 4.87.00 | 4.82.00 | 3.60.00 |
| Belgium | 13.70 | 13.60 | 7.00 |
| Canada | 99.50 | 99.00 | 95.00 |
| China | 49.50 | 49.00 | 33.00 |
| Denmark | 26.55 | 26.50 | 13.00 |
| England | 4.82.00 | 4.81.00 | 4.80.00 |
| France | 3.92 | 3.91 | 3.90 |
| Germany | 23.80 | 23.50 | 8.00 |
| Greece (new) | | 1.80 | 1.00 |
| Italy | 5.22 | 5.21 | 5.20 |
| Japan | 49.75 | 49.50 | 49.00 |
| Mexico | 8.15 | 10.00 | 7.00 |
| Norway | 26.85 | 26.80 | 13.00 |
| Spain | 16.30 | 16.00 | 10.00 |
| Switzerland | 19.40 | 19.30 | 19.00 |
| Sweden | 19.19 | 19.00 | 11.00 |

## SUGAR MARKET

(Furnished by E. F. Hutton & Co.)

| | High. | Low. | Close. |
|---|---|---|---|
| March | 2.51 | 2.50 | 2.53 |
| May | 2.67 | 2.65 | 2.68 |
| July | 2.69 | 2.66 | 2.67 |
| September | 2.77 | 2.74 | 2.75 |
| December | 2.83 | 2.81 | 2.80 |

SUGAR PRICES

NEW YORK, Feb. 9. (AP)—Raw sugar, 4.87; refined, 5.70.

## PRODUCE MARKET

(By U. S. Bureau of Markets)

Trading was quiet Thursday. Brussels sprouts were firm and bunched vegetables were slightly weaker. Lettuce was dull. Potatoes were slightly weaker.

APPLES—Northern, unclassified Baldwins, best, mostly 3.50; small, 4.50; Yellow Newtowns, unclassified, mostly 3.50; Yorkins, 3.50@4.00 cwt. Idaho, Utah, Jonathans, combination grade baskets, best, mostly 2.50; unclassified, best mostly 2.00 per box; unclassified, large, 7.00@7.50; few 8.00; baskets combination grade, large, 2.25@2.40; small, 2.75@2.90; Romes, combination grade, 2.25@2.40; unclassified, 2.00@2.50 cwt. Idaho, Wisconsin, unclassified, 5½@6 pound. Utah, Romes, fancy and C, partial bushels, 2.75@3.00 box; Winter Bananas, unclassified, 4.50 cwt. Washington, Jonathans, boxes, extra fancy, 2.85@3.25; fancy, 2.65@2.85; box; Jonathans C grade, 2.25 box; Delicious, extra fancy, 3.75@4.25; Rome Beauties, extra fancy, 2.90@3.00; fancy, 2.65@2.85.

ARTICHOKES — Central California, 6lg-80s, mostly 2.50@4.00; few, slightly trusted, 1.75@2.25.

BANANAS—Best, 5½@6 pound.

BRUSSELS SPROUTS—Central California, best 16@19 pound.

BUNCHED VEGETABLES—Per dozen bunches; Beets, 30; turnips, 30; carrots, 30; parsley, 20@30; spinach, 15@20; radishes, 25@35; mustard greens, 20@25; green onions, 10.

CABBAGE—Local, 1.50@1.75 cwt. Imperial Valley, best mostly 2.50 crate.

CAULIFLOWER—Local, best, 40@50 per field crate.

CELERY—Local, 2.25@2.75; mostly 2.50 per crate.

EGGPLANT—Mexico, mostly 10@12; poorer, 6@8 pound.

GRAPEFRUIT — Imperial Valley, 64s, 4.00@4.50; 80s, 4.25@4.50; 100s, 4.00@4.50. Coachella Valley, 100s, 4.50; 44s-80s, 5.00. Northern, 64s, 2.50@3.50; 100s, 2.00@3.50; Arizona, seedless, 64s, 4.00@4.50; 80s, 4.50; 100s, 4.00@4.50.

LEMONS—Southern, loose pack, desf, large size, 3.50@4.00 per box.

LETTUCE—Imperial Valley, 2½-4 dozen best, 1.50; 4½-5 dozen, 1.00@1.25; dry pack, 50@75 per crate.

ONIONS—Sales Wednesday: Stockton, sacked per cwt., white varieties, 2.00.

ORANGES — Central, special brands navels, 160s-126s, 4.00@4.50; 150s, 4.25@4.50; 176s-216s, 3.00@3.50; 80s, 4.25@4.50. Southern, 100s-126s, 4.25@4.75; 176s-216s, 3.25@3.50; loose pack, best, 4.50@5.00 cwt.; market packs, 100s-126s, 3.25@4.00; 176s-216s, 4.25@4.50.

PEAS—Central California, best, 10@ pound.

PEPPERS—Mexico, Bells, 10@12; few 14; chilis, 8@9; Guaraldo, ordinary, 6@8 pound.

POTATOES—New stock: San Diego, British Queens, 5@7½ pound. Carlot sales Wednesday: Stockton, sacked long whites, one car, generally good quality, 1.50 cwt. Idaho, sacked Russets, U. S. No. 1, 1.50.

RHUBARB—Home cherry, 1.75; date, 1.25.

RUTABAGAS—Washington, Oregon, mostly 1.50 per cwt.

SWEET POTATOES — All districts, Jerseys, 2.25@2.50 cwt. Oklahoma, basket baskets, Nancy Halls, 1.25@1.90, Arizonas, hampers, Nancy Halls, 2.00@2.10; baskets, 1.75@1.90.

TANGERINES—Arizona, 64s, Imperial Valley, 80s; Northern, 64s, Local, 3@3 pound.

TOMATOES — Mexico, green and ripening, wrapped, large mostly, 1.50; small, 1.75@2.50 per lug; loose 3@3 pound.

# COMPLETE NEW YORK STOCK EXCHANGE REPORT

NEW YORK, Feb. 9. (AP)—Following is the complete closing list of today's transactions in stocks on the New York Stock Exchange:

| Div. $ per sh. | | Sales. | High. | Low. | Last. | Net change. | Closing bid. |
|---|---|---|---|---|---|---|---|
| 5 | Abitibi Power & Paper | 300 | 160 | 150 | 160 | —2 | 165 |
| 6 | Adams Express | 1,900 | 310 | 300 | 305 | +4½ | 305 |
| | Advance Rumely | 400 | 13½ | 12¾ | 13½ | +¾ | 13 |
| | Advance Rumely pfd | 1,400 | 41 | 38½ | 41 | +3½ | 40 |
| | Ahumada Land | 300 | 3½ | 3½ | 3½ | ..... | 3 |
| 75 | Air Reduction | 2,400 | 194½ | 189 | 194½ | — ½ | 194½ |
| | Alas Rubber | 9,300 | 12½ | 11¾ | 12½ | + ½ | 12 |
| | Alaska Juneau Gold | 3,200 | 3 | 2¾ | 3¾ | ..... | 3 |
| 2 | Albany Perforated Wrapping Paper | 900 | 29½ | 28½ | 29½ | — ½ | 28 |
| 2a | Alliance Realty (s.t.) | 10 | 74 | 74 | 74 | +2 | 78 |
| 6 | Allied Chemical & Dye | 18,700 | 185½ | 173½ | 184 | + ½ | 182½ |
| 6 | Allis Chalmers Manufacturing | 8,200 | 122½ | 119½ | 121 | +1 | 121 |
| | Amalgamated Leather | 300 | 12¾ | 12¾ | 12¾ | — ⅛ | 12¾ |
| 2 | Amerada Corporation | 100 | 39½ | 39½ | 39½ | — ½ | 39 |
| | American Agricultural Chemical pfd | 100 | 84 | 84 | 84 | + ½ | 84 |
| 2b | American Bank Note | 300 | 82 | 81 | 82 | +2 | 81 |
| 3 | American Bank Note pfd (s.t.) | 10 | 61½ | 61½ | 61½ | —1½ | 61 |
| | American Beet Sugar | 1,600 | 18½ | 17½ | 18½ | — ½ | 18 |
| | American Beet Sugar pfd | 1,000 | 19 | 18½ | 18½ | —1 | 18½ |
| 1.80a | American Brake Shoe Foundry | 12,500 | 47¾ | 45¾ | 46½ | + ¾ | 46 |
| | American Brown Boveri Electric | 1,900 | 13½ | 13 | 13½ | ..... | 13½ |
| | American Brown Boveri pfd (s.t.) | 10 | 38½ | 38½ | 38½ | +1½ | 38½ |
| 2 | American Can | 128,400 | 82¾ | 79¾ | 81½ | +2¾ | 81½ |
| 6 | American Car & Foundry | 2,000 | 108½ | 107½ | 108½ | +1½ | 107 |
| 3 | American Chicle | 200 | 71½ | 71 | 71½ | +½ | 71½ |
| 80 | American Drug Syndicate | 1,700 | 13¾ | 13¾ | 13¾ | ..... | 13¾ |
| 6 | American Express | 3,700 | 189 | 186 | 187½ | +1 | 187 |
| | American & Foreign Power | 2,400 | 24½ | 23½ | 24 | + ½ | 24½ |
| 7 | American & Foreign Power pfd | 2,700 | 107½ | 107½ | 107½ | ..... | 107½ |
| | American Hide & Leather | 300 | 13½ | 13 | 13 | —½ | 13 |
| 2.40 | American Home Products | 300 | 64 | 64 | 64 | —1 | 63½ |
| 2 | American Ice | 5,200 | 33½ | 32½ | 33½ | — ½ | 33½ |
| 2 | American International Corporation | 13,700 | 82 | 77½ | 81½ | +4½ | 81½ |
| | American-La France | 100 | 8 | 8 | 8 | — ⅛ | 8 |
| 7 | American-La France pfd | 100 | 65 | 65 | 65 | ..... | 61 |
| | American Linseed | 11,800 | 78 | 76 | 78 | —½ | 78 |
| 9 | American Locomotive | 1,800 | 112 | 110½ | 111 | + ½ | 110½ |
| 3 | American Metal Company | 200 | 43½ | 43½ | 43½ | ..... | 43½ |
| 7 | American Metal pfd (s.t.) | 30 | 119½ | 117½ | 119½ | +2½ | 118 |
| 8 | American Piano | 200 | 38 | 38 | 38 | ..... | 38 |
| 7 | American Pipe & Cn. pfd (s.t.) | 20 | 88 | 88 | 88 | +2½ | 89½ |
| 1a | American Power & Light | 17,600 | 67 | 65½ | 66¾ | + ¾ | 66½ |
| 5 | American Radiator | 1,800 | 132 | 131½ | 131½ | — ½ | 131½ |
| 9 | American Railway Express | 1,800 | 115½ | 115 | 115½ | ..... | 115½ |
| | American Republics | 12,800 | 63½ | 59½ | 60½ | +1½ | 60½ |
| | American Safety Razor | 200 | 37½ | 37 | 37½ | +1½ | 37½ |
| 2a | American Seating | 100 | 33 | 33 | 33 | — ½ | 33 |
| | American Shipbuilding | 100 | 40 | 40 | 40 | ..... | 40 |
| 2.50 | American Smelting & Refining | 15,600 | 177½ | 173 | 176½ | +2½ | 176½ |
| 7 | American Smelting pfd | 200 | 134½ | 134 | 134½ | +½ | 135 |
| 12 | American Snuff | 4,200 | 140½ | 140½ | 140½ | ..... | 140 |
| 2 | American Steel Foundries | 11,500 | 62¾ | 60¾ | 61¾ | + ¾ | 61½ |
| 7 | American Steel Foundries pfd (s.t.) | 20 | 114½ | 114 | 114½ | + ½ | 113½ |
| 5 | American Sugar Refining | 12,400 | 57¾ | 57 | 57½ | + ¼ | 57½ |
| 7 | American Sugar Refining pfd | 400 | 106½ | 105¾ | 106½ | +1 | 105 |
| 3 | American Sumatra Tobacco | 1,100 | 38½ | 38 | 38½ | + ½ | 38¾ |
| 8 | American Tel. & Cable | 300 | 39½ | 39½ | 39½ | — ½ | 39 |
| 9 | American Tel. & Tel. | 9,700 | 179½ | 177¾ | 178 | — ½ | 178 |
| | American Tobacco | 200 | 118½ | 118½ | 118½ | ..... | 117 |
| | American Tobacco "B" | 2,700 | 120½ | 118½ | 119½ | +1½ | 119½ |
| 7 | American Type Founders pfd (s.t.) | 30 | 117 | 113½ | 117 | +3½ | 116 |
| 10a | American Water Works | 8,600 | 57 | 54½ | 56½ | +2 | 55 |
| | American Woolen | 1,400 | 39½ | 38 | 38 | — ½ | 38 |
| | Anaconda Wire & Cable | 1,400 | 39½ | 38 | 39 | — ½ | 39 |
| | Archer-Daniels-Midland | 400 | 35½ | 35 | 35 | ..... | 34½ |
| | Armour & Co. of Del. pfd | 8,300 | 98 | 96 | 98 | +2 | 98 |
| | Armour & Co. of Illinois "A" | 6,900 | 13¾ | 13½ | 13¾ | + ⅛ | 13½ |
| | Armour & Co. of Illinois "B" | 3,500 | 8¼ | 7¾ | 7¾ | — ⅛ | 7¾ |
| 7 | Armour & Co. of Illinois pfd | 200 | 77½ | 77 | 77½ | +½ | 77 |
| 2.50 | Associated Dry Goods | 3,200 | 44 | 44 | 44 | + ½ | 44½ |
| 10b | Atchison, Topeka & Santa Fe | 3,100 | 186½ | 184½ | 186½ | +2 | 186 |
| 5 | Atchison pfd | 100 | 104 | 103½ | 104 | +½ | 104 |
| | Atlantic Coast Line | 1,700 | 179½ | 178½ | 179½ | — ½ | 178 |
| 10b | Atlantic Gulf & W. I. | 1,300 | 43½ | 42½ | 43½ | — ½ | 41½ |
| 4 | Atlantic Gulf & W. I. pfd | 100 | 42 | 42 | 42 | — ½ | 42 |
| 7 | Atlantic Refining | 3,300 | 96 | 94 | 96½ | +2 | 96 |
| | Atlantic Refining pfd | 300 | 100½ | 100½ | 100½ | ..... | 100 |
| | Atlas Tack | 800 | 14¾ | 14 | 14 | — ¼ | 13½ |
| | Austin Nichols & Co. | 400 | 5½ | 4½ | 5½ | — ⅛ | 5½ |
| | Autocar Corporation | 1,400 | 25 | 25 | 25 | ..... | 21 |
| 3 | Autosales pfd | 100 | 34 | 34 | 34 | ..... | 33½ |
| 7 | Baldwin Locomotive | 500 | 246 | 243 | 245 | +2 | 243 |
| 8 | Baltimore & Ohio | 5,400 | 119¾ | 118¾ | 119¾ | +¾ | 118 |
| 2.50 | Bangor & Aroostook | 1,600 | 72 | 71 | 72 | ..... | 70 |
| 10b | Bank of Commerce (s.t.) | 10 | 553 | 550 | 550 | ..... | 550 |
| 10b | Bank of New York & Trust (s.t.) | 10 | 680 | 680 | 680 | ..... | 675 |
| 2.50b | Barnsdall Corporation "A" | 1,800 | 23½ | 23¼ | 23½ | — ⅛ | 23½ |
| 2.50 | Barnsdall Corporation "B" | 100 | 23 | 23 | 23 | — ⅛ | 23 |
| | Bayuk Cigar | 2,100 | 122¾ | 120½ | 122 | +1½ | 120 |
| 7 | Bayuk 1st pfd (s.t.) | 70 | 108¾ | 108¾ | 108 | + ¼ | 108½ |
| | Beacon Oil | 100 | 13 | 13 | 13 | — ½ | 15 |
| 3b | Beech-nut Packing | 5,500 | 83½ | 82½ | 79½ | — ½ | 82½ |
| 3 | Behlehem Steel | 500 | 34 | 33½ | 33½ | — ½ | 33½ |
| 4.12 | Belgian National Railway prior pfd | 200 | 98½ | 95½ | 95½ | —2½ | 95 |
| | Best & Co. | 700 | 57½ | 57½ | 57½ | ..... | 57 |
| 7 | Bethlehem Steel | 13,700 | 63¾ | 60½ | 61 | + ¾ | 60½ |
| | Bethlehem Steel 7% pfd | 300 | 121 | 121 | 121 | + ½ | 119½ |
| | Blumenthal (S.) & Co. pfd (s.t.) | 20 | 93 | 93 | 93 | ..... | 93 |
| 4 | Bon Ami | 2,700 | 78½ | 68½ | 70 | + ¾ | 70½ |
| 2 | Borden Company | 100 | 179 | 179 | 179 | + ½ | 168½ |
| | Briggs Manufacturing Company | 4,600 | 23¼ | 22 | 23¼ | ..... | 23 |
| | British Empire Steel | 300 | 4 | 3¾ | 4 | ..... | 3½ |
| | British Empire Steel 2nd pfd | 2,300 | 8¾ | 7 | 8¾ | ..... | 7 |
| 8 | Brooklyn Edison | 3,300 | 232 | 230 | 230 | —2 | 228 |
| 4 | Brooklyn-Manhattan Transit | 300 | 38¾ | 37 | 37 | — ½ | 36½ |
| 5 | Brooklyn-Manhattan Transit pfd | 1,200 | 88 | 87½ | 88 | + ½ | 87½ |
| | Brooklyn Union Gas | 8,600 | 156½ | 153½ | 156 | +2½ | 155½ |
| 2.50 | Brown Shoe | 500 | 49½ | 49½ | 49½ | — ½ | 49½ |
| 3 | Brunswick Balke Coll. | 100 | 31½ | 31½ | 31½ | — ½ | 31½ |
| | Brunswick Terminal & Railway | 100 | 18 | 18 | 18 | ..... | 18 |
| 7 | Bucyrus & Erie | 300 | 27½ | 27½ | 27½ | — ½ | 27 |
| 2.50 | Buffalo & Erie Cvt. pfd | 700 | 50½ | 50½ | 50½ | — ½ | 50½ |
| 8 | Burns Bros. "A" | 1,700 | 86½ | 85½ | 86 | — ½ | 85½ |
| | Burns Bros. "B" | 200 | 16½ | 16½ | 16½ | — ½ | 16½ |
| 4b | Burroughs Adding Machine | 100 | 164½ | 157 | 163½ | +6 | 162 |
| 3a | Bush Terminal | 200 | 61 | 61 | 61 | ..... | 60½ |
| 7 | Bush Terminal 7% Deb. (s.t.) | 10 | 105½ | 105½ | 105½ | ..... | 105 |
| 7 | Bush Term. Bldgs. 7% pfd (s.t.) | 10 | 118 | 118 | 118 | ..... | 118 |
| | Butte Copper & Zinc | 700 | 4½ | 4½ | 4½ | — ⅛ | 4½ |
| 2 | Butte & Superior Mining | 6,000 | 12 | 11½ | 11½ | — ½ | 11½ |
| 2a | Butterick Company | 400 | 43½ | 41½ | 43½ | +2 | 43 |
| 7 | Byers & Co. (A. M.) | 13,100 | 113½ | 112½ | 112½ | ..... | 112½ |
| | Byers & Co. (A. M.) pfd (s.t.) | 30 | 112 | 112 | 112 | +1½ | 111 |
| 4 | California Packing | 1,800 | 74 | 73 | 74 | + ¼ | 73½ |
| 1 | California Petroleum | 4,100 | 25¾ | 25½ | 25¾ | ..... | 25¾ |
| 3 | Callahan Zinc Lead | 1,600 | 6 | 5¾ | 6 | ..... | 5¾ |
| | Calumet & Arizona Mining | 100 | 102½ | 101½ | 102½ | — ½ | 102½ |
| 3 | Calumet & Hecla Con. Copper | 5,400 | 29¾ | 29½ | 29½ | — ½ | 29½ |
| 1.20a | Canada Dry Ginger Ale | 2,200 | 39 | 37½ | 38½ | +2½ | 38½ |
| 10 | Canadian Pacific | 4,800 | 201 | 201½ | 202½ | +2½ | 201½ |
| | Canadian Pacific 2nd pfd | 100 | 100½ | 100½ | 100½ | ..... | 100 |
| 8 | Case Threshing Machine | 2,200 | 253 | 250 | 252 | +2½ | 252 |
| 7 | Central Alloy Steel | 3,500 | 32 | 30½ | 31½ | +1 | 31 |
| | Central Alloy Steel pfd | 100 | 110 | 110 | 110 | ..... | 110 |
| 4 | Cerro de Pasco Copper | 2,100 | 65 | 64½ | 65 | + ½ | 64½ |
| 4 | Certain-teed Products | 7,700 | 27½ | 26½ | 27 | + ½ | 26½ |
| | Chandler Cleveland pfd | 100 | 97 | 97 | 97 | ..... | 97 |
| 10 | Chatham Phenix Bank (s.t.) | 140 | 640 | 640 | 640 | ..... | 640 |
| 3 | Chesapeake & Ohio | 2,300 | 192 | 191 | 192½ | — ½ | 192½ |
| 5 | Chesapeake Securities | 1,500 | 75½ | 74½ | 74½ | +2½ | 75 |
| | Chicago & Alton | 200 | 5¾ | 5¾ | 5¾ | + ⅛ | 5¾ |
| | Chicago & Alton pfd | 100 | 34 | 34 | 34 | ..... | 34 |
| | Chicago Eastern Illinois Railway | 300 | 32 | 32 | 32 | + ½ | 32 |
| | Chicago Eastern Illinois pfd | 300 | 64½ | 63½ | 64½ | + ½ | 64½ |
| | Chicago Great Western | 1,700 | 10 | 9½ | 10 | + ⅛ | 9½ |
| | Chicago Great Western pfd | 1,200 | 23½ | 23½ | 23½ | + ½ | 23½ |
| | Chicago, Milwaukee & St. Paul | 1,900 | 17½ | 17½ | 17½ | + ⅛ | 17½ |
| | Chicago, Milwaukee & St. Paul pfd | 1,900 | 17½ | 17½ | 17½ | + ⅛ | 17½ |
| | Chicago, Milwaukee & St. Paul pfd ctfs | 2,800 | 32½ | 31½ | 32½ | +1½ | 32½ |
| | Chicago, Milwaukee & St. Paul pfd ctfs | 1,000 | 31½ | 31½ | 31½ | +1½ | 31½ |
| | Chicago & Northwestern | 1,000 | 81½ | 80½ | 81½ | + ½ | 81½ |
| 4 | Chicago Pneumatic Tool | 100 | 133½ | 133½ | 133½ | + ½ | 132½ |
| 5 | Chicago, Rock Island & Pacific | 1,400 | 102½ | 101½ | 102½ | + ½ | 102½ |
| 1.50 | C. R. I. & P. Ry pfd | 200 | 102½ | 102 | 102½ | + ½ | 102 |
| | C. R. I. & P. 7% pfd | 200 | 167 | 166½ | 167 | + ½ | 166 |
| | Chicago Yellow Cab | 200 | 49 | 49 | 49 | ..... | 48½ |
| 2.40 | Chrysler Company | 2,400 | 43½ | 42½ | 43½ | + ½ | 43½ |
| 2.50 | Chile Copper | 4,600 | 41½ | 40½ | 40½ | — ½ | 40½ |
| 1.20 | Christie Brown & Co. | 100 | 138 | 138 | 138 | +5 | 138 |
| 9 | Chrysler Corporation | 118,600 | 79½ | 75½ | 78½ | + ½ | 77½ |
| | City Stores "B" | 100 | 79½ | 79½ | 79½ | ..... | 78½ |
| 4 | C. C. C. & St. Louis pfd | 100 | 110 | 110 | 110 | ..... | 110 |
| 3 | Colgate Palmolive | 8,200 | 44½ | 43½ | 44½ | + ½ | 44½ |
| | Coca Cola | 2,600 | 130½ | 129½ | 130½ | +1 | 130½ |
| 4 | Collins & Aikman | 6,700 | 80½ | 80½ | 80½ | + ½ | 80 |
| | Colorado Fuel & Iron | 2,700 | 80½ | 78½ | 79½ | + ½ | 79½ |
| 4 | Columbia Gas & Electric | 6,200 | 84½ | 82½ | 84 | +1½ | 84 |
| | Columbia Carbon | 1,500 | 85 | 84½ | 84½ | +½ | 84 |
| | Commercial Credit | 800 | 22 | 21½ | 22 | + ½ | 22 |
| 6.50 | Commercial Credit 6½% pfd (s.t.) | 100 | 98½ | 98 | 98½ | + ½ | 98 |
| 1.75 | Commercial Credit 7% pfd (s.t.) | 10 | 23 | 23 | 23 | ..... | 23 |
| | Commercial Credit "B" "A" pfd (s.t.) | 10 | 24½ | 24½ | 24½ | +½ | 24 |
| 3 | Commercial Solvents | 3,500 | 160½ | 157 | 160½ | +2½ | 164 |
| 2.50 | Commonwealth Power | 1,500 | 64½ | 64 | 64½ | +1½ | 64½ |
| 2 | Conde Nast Pub. | 1,800 | 51 | 50 | 50 | —1 | 50 |
| | Congoleum-Nairn | 2,600 | 37½ | 37½ | 37½ | ..... | 73½ |
| 4.25b | Congress Cigar | 1,600 | 77 | 75½ | 77 | ..... | 76½ |
| 7 | Consolidated Cigar | 300 | 82½ | 81½ | 82½ | + ½ | 81½ |
| | Consolidated Distributors | 1,400 | 15 | 15 | 15 | ..... | 15 |
| | Consolidated Gas | 73,500 | 139½ | 135½ | 137½ | +1½ | 138½ |
| 5 | Consolidated Gas 5% pfd | 100 | 102 | 102 | 102 | + ½ | 101½ |
| 4 | Consolidated Railroads of Cuba pfd | 200 | 79½ | 79½ | 79½ | + ½ | 80 |
| | Consolidated Textile | 4,300 | 3½ | 3½ | 3½ | + ⅛ | 3½ |
| 4 | Continental Baking "A" | 3,200 | 56½ | 45½ | 56½ | + ½ | 56 |
| | Continental Baking "B" | 2,500 | 8½ | 8½ | 8½ | ..... | 8½ |
| 3 | Continental Baking pfd | 1,000 | 95½ | 95½ | 95½ | ..... | 95½ |
| 2 | Continental Can | 17,800 | 92½ | 88½ | 91 | +3 | 90½ |
| 2 | Continental Insurance | 3,200 | 78½ | 76 | 78½ | — ½ | 77½ |
| 2a | Continental Motors | 1,800 | 10½ | 10½ | 10½ | ..... | 10½ |
| 2b | Corn Products | 2,200 | 68½ | 67½ | 68½ | + ½ | 68½ |
| | Cot. Inc. | 300 | 134 | 134 | 134 | ..... | 133 |
| 4 | Crucible Steel | 2,200 | 91 | 88 | 91 | + ½ | 90 |
| | Cuba Cane Sugar | 1,600 | 8½ | 8½ | 8½ | + ⅛ | 8½ |
| | Cuba Cane Sugar pfd | 1,500 | 25½ | 25 | 25½ | + ½ | 25½ |
| | Cuba Company, The | 2,800 | 28½ | 25½ | 28½ | + ½ | 28 |
| 1 | Cuban-American Sugar | 1,000 | 28½ | 28½ | 28½ | ..... | 28½ |
| 7 | Cuban-American Sugar pfd | 200 | 104 | 104 | 104 | ..... | 103 |
| | Cuban Dom. Sugar | 100 | 11 | 11 | 11 | ..... | 11 |
| 4 | Cudahy Packing | 8,500 | 67½ | 66½ | 66½ | — ½ | 66½ |
| | Curtis Aero | 100 | 43½ | 43½ | 43½ | ..... | 41½ |
| 7 | Curtiss Aero pfd | 100 | 129½ | 129½ | 129½ | +1 | 129 |
| 4a | Cushman's Sons, Inc. | 100 | 164½ | 163 | 164½ | +4½ | 162 |
| | Davison Chemical | 2,200 | 41 | 40½ | 41 | + ½ | 40½ |
| 7 | Deere & Co. pfd (s.t.) | 70 | 118½ | 118 | 118 | ..... | 118 |
| 9 | Delaware & Hudson | 2,000 | 180½ | 180½ | 180½ | +3½ | 180 |
| 7b | Delaware, Lackawanna & Western | 300 | 131½ | 131½ | 131½ | + ½ | 130½ |
| | Denver, Rio Grande & Western pfd | 300 | 53 | 54 | 55 | +1½ | 52½ |
| | Detroit Edison | 1,000 | 93 | 91 | 93 | + ½ | 92 |
| 2.40 | Devoe & Raynolds "A" | 800 | 50 | 48½ | 48½ | — ½ | 48½ |
| 7 | Devoe & Raynolds pfd (s.t.) | 30 | 113½ | 113½ | 113½ | + ½ | 113½ |
| 8 | Diamond Match (s.t.) | 30 | 119½ | 119½ | 119½ | ..... | 119 |
| | Dodge Bros. "A" | 2,500 | 20 | 19½ | 20 | ..... | 19½ |
| | Dodge Bros. pfd | 900 | 92½ | 92 | 92½ | ..... | 92 |
| 7 | Dome Mines | 800 | 17½ | 17½ | 17½ | — ½ | 17 |
| | Douglas Co. & Al. | 100 | 4 | 4 | 4 | ..... | 3½ |
| 4 | Dunhill International | 1,400 | 62½ | 62 | 62½ | + ½ | 62 |
| 12.75b | Du Pont de Nemours | 12,700 | 335 | 329½ | 332 | +10 | 332 |
| 7 | Duquesne Light 1st pfd | 300 | 116½ | 116½ | 116½ | — ½ | 116 |
| | Eastman Kodak | 300 | 168½ | 166½ | 166½ | — ½ | 166½ |
| 2 | Eaton Axle & Spring | 2,000 | 39½ | 38½ | 39½ | + ½ | 39 |
| 3 | Edmiston & Sons | 300 | 18 | 18½ | 18 | +½ | 18 |
| 7 | Elsenlohr & Bros. pfd (s.t.) | 10 | 100 | 100 | 100 | +3½ | 100½ |
| 8.50b | Electric Auto Lite | 4,500 | 118½ | 116½ | 117½ | + ½ | 117½ |
| | Electric Boat | 21,800 | 19½ | 18½ | 19½ | — ½ | 19½ |
| | Electric Power & Light | 11,400 | 32¾ | 31½ | 32½ | + ¾ | 32½ |
| 7 | Electric Power & Light pfd | 300 | 100½ | 100 | 100½ | + ½ | 107½ |
| 3 | Electric Refrigeration | 100 | 11½ | 11½ | 11½ | + ½ | 11½ |
| 8b | Electric Storage Battery | 2,800 | 78½ | 68½ | 78½ | +1½ | 78 |
| | Elk Horn Coal pfd (s.t.) | 10 | 16 | 16 | 16 | +1 | 16 |
| | Endicott-Johnson | 800 | 79½ | 79 | 79½ | + ½ | 79½ |
| 7 | Equitable Office

FOR SALE
L. A. INCOME PROP.
14 Units
WANTED
OCCIDENTAL OIL
WHITTIER SANTA FE
LINCOLN MTG. CON.
Akin-Lambert
A Complete Brokerage
515-17 L.A. Stock Exchange
Van Dike 1071
BUY SECURITIES
with a profitable future
and secure the certainty
of income.
To keep you informed we issue a weekly market letter. A copy may be secured on request.
Toole-Tietzen & Co.
Member
Los Angeles Stock Exchange
Wire Connections to All Principal
LOS ANGELES
TAX EXEMPT SECURITIES
YIELDING ATTRACTIVE RATES
District Bond Company
SUITE 901
TITLE INSURANCE BLDG.
TELEPHONE
METROPOLITAN
0024
Every Month a Check
6%
Monthly Income Certificates
Guaranty
BUILDING & LOAN
Association
HOLLYWOOD BLVD. AT FAIR
Downtown Office:
416 SUN FINANCE BLDG.
SIXTH AND OLIVE.
VAndike 2000
Unusual Sales Opportunity
A new household electric device is ready to sell. A great utility, promising wide use. Sells to big dealers retails at $35.00.
The sales rights will be valuable to an able salesman or sales organization, and inquiries from such will be welcomed. Experience are desired. State experience and territory covered in first letter.
Newday Products
Cleveland, O.
Our Weekly Market Letter
Contains Interesting Data on Los Angeles-First National Trust & Savings Bank
Copy Mailed Upon Request
WAGY & BENCHLEY
MEMBERS LOS ANGELES STOCK EXCHANGE
410 STOCK EXCHANGE BLDG.
TUcker 6586
BUSINESS OPENINGS
To sell anywhere
TIMES WANT ADS



# OIL NEWS

BY EDWARD C. KEGLEY

The Shell Company has brought in a new well in the Brea Canon field, completing its No. 18 on the Orange lease for an initial flow which gauged 4500 barrels during the first twenty-four hours. The well is the largest to be completed in the Brea Canon district in recent years, although several others have been brought in during the past couple of years, whose initial flow was between 3000 and 4000 barrels a day.

The new well was completed at a depth of 4100 feet, and went through a pay of 100 feet which was cased off. It is estimated that the well will produce 150 barrels per hour when it first comes in. This rate will be maintained during a certain period, and naturally afternoon it will commence to taper off. Within a few months the well will be making around 4500 barrels a day. The oil is clean, gravity running to about 1060 pounds, about two pounds on the sub-

The Shell Company's next operation on the Orange lease will be on its No. 24, about 500 feet to the west of No. 18, which is expected to go on production within the next two or three weeks. The well is now down about 4100 feet, and has about 500 feet to go. Shell officials hope that it will make as good a well as No. 18, although the chances of it will be the Brea field are that the performance of the well will be no criterion to what is to be expected from a neighboring operation of how close it may

The Shell Company broke a new record in the Yorba-Anaheim field yesterday, when it placed on production the deepest big producing well in the world. This is Shell's No. 15, in Sowing Section 6, which is making a flow of clean oil per day of about 1100 feet.

Also yesterday the Associated Oil Company tied the record for deep drilling in the Anaheim field. The well in the Brea field is now down 6000 feet, and is still going. The hole is a large amount of gas, the amount of which has not been determined.

The Shell has thirteen rigs going in the Avenue 64 district, of which are drilling below the 6000-foot mark and three others are down below 5000 feet.

The O'Donnell Well

Drilling on Tank 8dens of the Shell Company drilled a well yesterday in what is now known as the Lawndale district to a depth of 4000 feet, and stopped it in the sand. The Shell Company decided to let well over, and drilled it down and test without getting any showings of oil, and finally abandoned the well.

Shell officials unofficially reported that the Shell Company had not money to repeat itself, and will now put the well drilled by the Shell Company in the Lawndale district, about two miles east of Fairview well, and to prove or drill it deeper. Whether or not it is done by the Shell Company will be determined by the Shell Company's development in this district, is not to be seen. It is understood that the Shell has a crew of men on the O'Donnell well, and will be ready to go to work. The Shell well is understood to have had some good oil showings at 4000 feet, although the sand was dropped to make a test. The well is down about 4200 feet, and is now awaiting the Shearing lease on the O'Donnell well is located. The Shell Company has about 200 acres of land under lease in that district.

Ohio Company.

The Ohio Oil Company has completed its well in the principal pool of Signal, at Lawndale at a depth of 3600 feet, and is now ready to make another test. The well has set a string of casing at about 3600 feet, and is showing some better showings of oil than any other well that has been drilled in that territory.

Bixby Well

The Ohio Oil Company has started to drill its No. 10 well in the Bixby tract, on the south side of the Seal Beach road. It is preparing to drill the well, according to field reports. The well has been on production for a deep mine for several years, and is understood to have been drilled to a depth of about 400 feet. Depth of the well is not known, but with a penetration of 100 feet of oil sand, and the wells are not inclined to go much on barrels a day is all that is expected under those conditions.

The sand is considerably thicker than the Glover sand from the objective of larger wells in the Richfield is curious to the geology is below the producing horizon of the

Signal Well

The Shell Company broke a new record in the Yorba-Anaheim field yesterday, when it placed on production the deepest big producing well in the world. This is Shell's No. 15, in Sowing Section 6, which is making a flow of clean oil per day of about 1100 feet.

Also yesterday the Associated Oil Company tied the record for deep drilling in the Anaheim field.

The well in the Brea field is now down 6000 feet, and is still going. The hole is a large amount of gas, the amount of which has not been determined.

The Shell has thirteen rigs going in the Avenue 64 district, of which are drilling below the 5000-foot mark and three others are down below 5000 feet.

The O'Donnell Well

Drilling on Tank 8dens of the Shell Company drilled a well yesterday in what is now known as the Lawndale district to a depth of 4000 feet, and stopped it in the sand. The Shell Company decided to let well over, and drilled it down and test without getting any showings of oil, and finally abandoned the well.

Shell officials unofficially reported that the Shell Company had not money to repeat itself, and will now put the well drilled by the Shell Company in the Lawndale district, about two miles east of Fairview well, and to prove or drill it deeper. Whether or not it is done by the Shell Company will be determined by the Shell Company's development in this district, is not to be seen. It is understood that the Shell has a crew of men on the O'Donnell well, and will be ready to go to work. The Shell well is understood to have had some good oil showings at 4000 feet, although the sand was dropped to make a test. The well is down about 4200 feet, and is now awaiting the Shearing lease on the O'Donnell well is located. The Shell Company has about 200 acres of land under lease in that district.

Ohio Company.

The Ohio Oil Company has completed its well in the principal pool of Signal, at Lawndale at a depth of 3600 feet, and is now ready to make another test. The well has set a string of casing at about 3600 feet, and is showing some better showings of oil than any other well that has been drilled in that territory.

Bixby Well

The Ohio Oil Company has started to drill its No. 10 well in the Bixby tract, on the south side of the Seal Beach road. It is preparing to drill the well, according to field reports. The well has been on production for a deep mine for several years, and is understood to have been drilled to a depth of about 400 feet. Depth of the well is not known, but with a penetration of 100 feet of oil sand, and the wells are not inclined to go much on barrels a day is all that is expected under those conditions.

The sand is considerably thicker than the Glover sand from the objective of larger wells in the Richfield is curious to the geology is below the producing horizon of the

Associated Oil Company returns to Helmont No. 3 production again in a few days, according to official reports. After a successful casing job, and the crew was due to drill out the cement plug, and the hole is now down to 5000 feet, where the drilling cemented just

Signal No. 3 is a former Bixby well, which was killed a few days ago in deeper in the Sal-

Shell

Another contrast to the well of Rodeo and Alamitos Land Company, which field is a result of consistency in production, that company with first-zone output for sales of Los Angeles from the Mariand Oil Associated Oil with gaining some of its production from Bixby

Drilling of this consistent producer in the Rodeo area are the Shell Company's Bryant No. 1, now making at the rate of 1000 barrels a day from the sand, producing perfectly clean, and Shell Company, operating it for the Shell Company, has two wells, No. 7 and No. 10, of which is making about 1000 barrels of clean oil, also

Associated and Mariand

Associated to get a high production of clean oil from the Rodeo area, although the Shell Company, the only other producer in the district, have kept the Bixby well from the top sands for

# NEW YORK BOND PRICES

NEW YORK, Feb. 9. (AP) — Bond prices were somewhat firmer today, but trading continued to be of average proportions. Foreign issues of relatively high yield and the semi-speculative domestic liens attracted the most attention, buying of high-grade issues again being limited by the expanding volumes of new offerings and the disposition of traders to await developments in the money market. Time-money rates were steady, but bankers acceptances were a shade off.

Public offering will be made tomorrow of $30,000,000 Standard Oil Company of New York debenture 4½s priced to yield about 4.05 to 4.90 per cent. The $10,780,000 issue of Paris-Orleans Railroad 5 1-2s offered this morning was reported promptly oversubscribed.

Such convertible mortgages as Liquid Carbonic 6s, Brooklyn Edison 5 1-2s, and Cuba Cane Sugar 6s were in demand. New York Traction Bonds again came into prominence, especially Brooklyn - Manhattan Transit 6s. High-grade railway issues were fractionally higher in the main, but transactions were in small amounts.

St. Paul Railway bonds again lagged, probably because of the approach of the time for assessment payments. Rathe Exchange 7s continued their rapid decline, selling as low as 83 1-2, against a year's high of 81 1-2.

Trading in the foreign group was scattered over a long list, few individual issues or groups stood out. French, Italian and Japanese obligations were firm.

United States government securities moved slightly higher, but the volume of sales was comparatively small.

The quotations represent sales of bonds (in thousands of dollars) and the high, low and closing prices in the order given. To expedite transactions, the office is notified when the same is active, and both low and close when same is the high.

DOMESTIC

(Sales in $1000)

| | Sales | High. | Low. | Close |
|---|---|---|---|---|
| Adams Express ref. 4s | 11 | 81½ | .... | .... |
| Adams Express coll. 4s | 1 | 87½ | .... | .... |
| Ajax Rubber conv. 8s | 1 | 100 | .... | .... |
| Am. Ag. Chem. 7s | 1 | 107½ | .... | .... |
| Am. Ag. Chem. 1st 6s | 1 | 101½ | .... | .... |
| Am. Cot. Oil 5s | 1 | 100 | .... | .... |
| Am. Int. Corp. 5s | 1 | 100 | .... | .... |
| Am. Sm. & R. 5s | 1 | 100 | .... | .... |
| Am. Sm. & R. 5s, A | 1 | 100 | .... | .... |
| Am. Sm. & R. 5s, B | 1 | 100 | .... | .... |
| Am. Sm. & R. 5s, C | 1 | 100 | .... | .... |
| Am. Sm. & R. 5s, D | 1 | 100 | .... | .... |
| Am. Sm. & R. 5s, E | 1 | 100 | .... | .... |
| Am. Sm. & R. 5s, F | 1 | 100 | .... | .... |
| Am. Sm. & R. 5s, G | 1 | 100 | .... | .... |
| Am. Sm. & R. 5s, H | 1 | 100 | .... | .... |
| Am. Sm. & R. 5s, I | 1 | 100 | .... | .... |
| Am. Sm. & R. 5s, J | 1 | 100 | .... | .... |
| Am. Sm. & R. 5s, K | 1 | 100 | .... | .... |
| Am. Sm. & R. 5s, L | 1 | 100 | .... | .... |
| Am. Sm. & R. 5s, M | 1 | 100 | .... | .... |
| Am. Sm. & R. 5s, N | 1 | 100 | .... | .... |
| Am. Sm. & R. 5s, O | 1 | 100 | .... | .... |
| Am. Sm. & R. 5s, P | 1 | 100 | .... | .... |
| Am. Sm. & R. 5s, Q | 1 | 100 | .... | .... |
| Am. Sm. & R. 5s, R | 1 | 100 | .... | .... |
| Am. Sm. & R. 5s, S | 1 | 100 | .... | .... |
| Am. Sm. & R. 5s, T | 1 | 100 | .... | .... |
| Am. Sm. & R. 5s, U | 1 | 100 | .... | .... |
| Am. Sm. & R. 5s, V | 1 | 100 | .... | .... |
| Am. Sm. & R. 5s, W | 1 | 100 | .... | .... |
| Am. Sm. & R. 5s, X | 1 | 100 | .... | .... |
| Am. Sm. & R. 5s, Y | 1 | 100 | .... | .... |
| Am. Sm. & R. 5s, Z | 1 | 100 | .... | .... |
| Am. Sm. & R. 5s, AA | 1 | 100 | .... | .... |
| Am. Sm. & R. 5s, BB | 1 | 100 | .... | .... |
| Am. Sm. & R. 5s, CC | 1 | 100 | .... | .... |
| Am. Sm. & R. 5s, DD | 1 | 100 | .... | .... |
| Am. Sm. & R. 5s, EE | 1 | 100 | .... | .... |
| Am. Sm. & R. 5s, FF | 1 | 100 | .... | .... |
| Am. Sm. & R. 5s, GG | 1 | 100 | .... | .... |
| Am. Sm. & R. 5s, HH | 1 | 100 | .... | .... |
| Am. Sm. & R. 5s, II | 1 | 100 | .... | .... |
| Am. Sm. & R. 5s, JJ | 1 | 100 | .... | .... |
| Am. Sm. & R. 5s, KK | 1 | 100 | .... | .... |
| Am. Sm. & R. 5s, LL | 1 | 100 | .... | .... |
| Am. Sm. & R. 5s, MM | 1 | 100 | .... | .... |
| Am. Sm. & R. 5s, NN | 1 | 100 | .... | .... |
| Am. Sm. & R. 5s, OO | 1 | 100 | .... | .... |
| Am. Sm. & R. 5s, PP | 1 | 100 | .... | .... |
| Am. Sm. & R. 5s, QQ | 1 | 100 | .... | .... |
| Am. Sm. & R. 5s, RR | 1 | 100 | .... | .... |
| Am. Sm. & R. 5s, SS | 1 | 100 | .... | .... |
| Am. Sm. & R. 5s, TT | 1 | 100 | .... | .... |
| Am. Sm. & R. 5s, UU | 1 | 100 | .... | .... |
| Am. Sm. & R. 5s, VV | 1 | 100 | .... | .... |
| Am. Sm. & R. 5s, WW | 1 | 100 | .... | .... |
| Am. Sm. & R. 5s, XX | 1 | 100 | .... | .... |
| Am. Sm. & R. 5s, YY | 1 | 100 | .... | .... |
| Am. Sm. & R. 5s, ZZ | 1 | 100 | .... | .... |
| Am. Sm. & R. 5s, AAA | 1 | 100 | .... | .... |
| Am. Sm. & R. 5s, BBB | 1 | 100 | .... | .... |
| Am. Sm. & R. 5s, CCC | 1 | 100 | .... | .... |
| Am. Sm. & R. 5s, DDD | 1 | 100 | .... | .... |
| Am. Sm. & R. 5s, EEE | 1 | 100 | .... | .... |
| Am. Sm. & R. 5s, FFF | 1 | 100 | .... | .... |
| Am. Sm. & R. 5s, GGG | 1 | 100 | .... | .... |
| Am. Sm. & R. 5s, HHH | 1 | 100 | .... | .... |
| Am. Sm. & R. 5s, III | 1 | 100 | .... | .... |
| Am. Sm. & R. 5s, JJJ | 1 | 100 | .... | .... |
| Am. Sm. & R. 5s, KKK | 1 | 100 | .... | .... |
| Am. Sm. & R. 5s, LLL | 1 | 100 | .... | .... |
| Am. Sm. & R. 5s, MMM | 1 | 100 | .... | .... |
| Am. Sm. & R. 5s, NNN | 1 | 100 | .... | .... |
| Am. Sm. & R. 5s, OOO | 1 | 100 | .... | .... |
| Am. Sm. & R. 5s, PPP | 1 | 100 | .... | .... |
| Am. Sm. & R. 5s, QQQ | 1 | 100 | .... | .... |
| Am. Sm. & R. 5s, RRR | 1 | 100 | .... | .... |
| Am. Sm. & R. 5s, SSS | 1 | 100 | .... | .... |
| Am. Sm. & R. 5s, TTT | 1 | 100 | .... | .... |
| Am. Sm. & R. 5s, UUU | 1 | 100 | .... | .... |
| Am. Sm. & R. 5s, VVV | 1 | 100 | .... | .... |
| Am. Sm. & R. 5s, WWW | 1 | 100 | .... | .... |
| Am. Sm. & R. 5s, XXX | 1 | 100 | .... | .... |
| Am. Sm. & R. 5s, YYY | 1 | 100 | .... | .... |
| Am. Sm. & R. 5s, ZZZ | 1 | 100 | .... | .... |
| Am. Sm. & R. 5s, AAAA | 1 | 100 | .... | .... |
| Am. Sm. & R. 5s, BBBB | 1 | 100 | .... | .... |
| Am. Sm. & R. 5s, CCCC | 1 | 100 | .... | .... |
| Am. Sm. & R. 5s, DDDD | 1 | 100 | .... | .... |
| Am. Sm. & R. 5s, EEEE | 1 | 100 | .... | .... |
| Am. Sm. & R. 5s, FFFF | 1 | 100 | .... | .... |
| Am. Sm. & R. 5s, GGGG | 1 | 100 | .... | .... |
| Am. Sm. & R. 5s, HHHH | 1 | 100 | .... | .... |
| Am. Sm. & R. 5s, IIII | 1 | 100 | .... | .... |
| Am. Sm. & R. 5s, JJJJ | 1 | 100 | .... | .... |
| Am. Sm. & R. 5s, KKKK | 1 | 100 | .... | .... |
| Am. Sm. & R. 5s, LLLL | 1 | 100 | .... | .... |
| Am. Sm. & R. 5s, MMMM | 1 | 100 | .... | .... |
| Am. Sm. & R. 5s, NNNN | 1 | 100 | .... | .... |
| Am. Sm. & R. 5s, OOOO | 1 | 100 | .... | .... |
| Am. Sm. & R. 5s, PPPP | 1 | 100 | .... | .... |
| Am. Sm. & R. 5s, QQQQ | 1 | 100 | .... | .... |
| Am. Sm. & R. 5s, RRRR | 1 | 100 | .... | .... |
| Am. Sm. & R. 5s, SSSS | 1 | 100 | .... | .... |
| Am. Sm. & R. 5s, TTTT | 1 | 100 | .... | .... |
| Am. Sm. & R. 5s, UUUU | 1 | 100 | .... | .... |
| Am. Sm. & R. 5s, VVVV | 1 | 100 | .... | .... |
| Am. Sm. & R. 5s, WWWW | 1 | 100 | .... | .... |
| Am. Sm. & R. 5s, XXXX | 1 | 100 | .... | .... |
| Am. Sm. & R. 5s, YYYY | 1 | 100 | .... | .... |
| Am. Sm. & R. 5s, ZZZZ | 1 | 100 | .... | .... |
| Am. Sm. & R. 5s, AAAAA | 1 | 100 | .... | .... |
| Am. Sm. & R. 5s, BBBBB | 1 | 100 | .... | .... |
| Am. Sm. & R. 5s, CCCCC | 1 | 100 | .... | .... |
| Am. Sm. & R. 5s, DDDDD | 1 | 100 | .... | .... |
| Am. Sm. & R. 5s, EEEEE | 1 | 100 | .... | .... |
| Am. Sm. & R. 5s, FFFFF | 1 | 100 | .... | .... |
| Am. Sm. & R. 5s, GGGGG | 1 | 100 | .... | .... |
| Am. Sm. & R. 5s, HHHHH | 1 | 100 | .... | .... |
| Am. Sm. & R. 5s, IIIII | 1 | 100 | .... | .... |
| Am. Sm. & R. 5s, JJJJJ | 1 | 100 | .... | .... |
| Am. Sm. & R. 5s, KKKKK | 1 | 100 | .... | .... |
| Am. Sm. & R. 5s, LLLLL | 1 | 100 | .... | .... |
| Am. Sm. & R. 5s, MMMMM | 1 | 100 | .... | .... |
| Am. Sm. & R. 5s, NNNNN | 1 | 100 | .... | .... |
| Am. Sm. & R. 5s, OOOOO | 1 | 100 | .... | .... |
| Am. Sm. & R. 5s, PPPPP | 1 | 100 | .... | .... |
| Am. Sm. & R. 5s, QQQQQ | 1 | 100 | .... | .... |
| Am. Sm. & R. 5s, RRRRR | 1 | 100 | .... | .... |
| Am. Sm. & R. 5s, SSSSS | 1 | 100 | .... | .... |
| Am. Sm. & R. 5s, TTTTT | 1 | 100 | .... | .... |
| Am. Sm. & R. 5s, UUUUU | 1 | 100 | .... | .... |
| Am. Sm. & R. 5s, VVVVV | 1 | 100 | .... | .... |
| Am. Sm. & R. 5s, WWWWW | 1 | 100 | .... | .... |
| Am. Sm. & R. 5s, XXXXX | 1 | 100 | .... | .... |
| Am. Sm. & R. 5s, YYYYY | 1 | 100 | .... | .... |
| Am. Sm. & R. 5s, ZZZZZ | 1 | 100 | .... | .... |
| Am. Sm. & R. 5s, AAAAAA | 1 | 100 | .... | .... |
| Am. Sm. & R. 5s, BBBBBB | 1 | 100 | .... | .... |
| Am. Sm. & R. 5s, CCCCCC | 1 | 100 | .... | .... |
| Am. Sm. & R. 5s, DDDDDD | 1 | 100 | .... | .... |
| Am. Sm. & R. 5s, EEEEEE | 1 | 100 | .... | .... |
| Am. Sm. & R. 5s, FFFFFF | 1 | 100 | .... | .... |
| Am. Sm. & R. 5s, GGGGGG | 1 | 100 | .... | .... |
| Am. Sm. & R. 5s, HHHHHH | 1 | 100 | .... | .... |
| Am. Sm. & R. 5s, IIIIII | 1 | 100 | .... | .... |
| Am. Sm. & R. 5s, JJJJJJ | 1 | 100 | .... | .... |
| Am. Sm. & R. 5s, KKKKKK | 1 | 100 | .... | .... |
| Am. Sm. & R. 5s, LLLLLL | 1 | 100 | .... | .... |
| Am. Sm. & R. 5s, MMMMMM | 1 | 100 | .... | .... |
| Am. Sm. & R. 5s, NNNNNN | 1 | 100 | .... | .... |
| Am. Sm. & R. 5s, OOOOOO | 1 | 100 | .... | .... |
| Am. Sm. & R. 5s, PPPPPP | 1 | 100 | .... | .... |
| Am. Sm. & R. 5s, QQQQQQ | 1 | 100 | .... | .... |
| Am. Sm. & R. 5s, RRRRRR | 1 | 100 | .... | .... |
| Am. Sm. & R. 5s, SSSSSS | 1 | 100 | .... | .... |
| Am. Sm. & R. 5s, TTTTTT | 1 | 100 | .... | .... |
| Am. Sm. & R. 5s, UUUUUU | 1 | 100 | .... | .... |
| Am. Sm. & R. 5s, VVVVVV | 1 | 100 | .... | .... |
| Am. Sm. & R. 5s, WWWWWW | 1 | 100 | .... | .... |
| Am. Sm. & R. 5s, XXXXXX | 1 | 100 | .... | .... |
| Am. Sm. & R. 5s, YYYYYY | 1 | 100 | .... | .... |
| Am. Sm. & R. 5s, ZZZZZZ | 1 | 100 | .... | .... |
| Am. Sm. & R. 5s, AAAAAAA | 1 | 100 | .... | .... |
| Am. Sm. & R. 5s, BBBBBBB | 1 | 100 | .... | .... |
| Am. Sm. & R. 5s, CCCCCCC | 1 | 100 | .... | .... |
| Am. Sm. & R. 5s, DDDDDDD | 1 | 100 | .... | .... |
| Am. Sm. & R. 5s, EEEEEEE | 1 | 100 | .... | .... |
| Am. Sm. & R. 5s, FFFFFFF | 1 | 100 | .... | .... |
| Am. Sm. & R. 5s, GGGGGGG | 1 | 100 | .... | .... |
| Am. Sm. & R. 5s, HHHHHHH | 1 | 100 | .... | .... |
| Am. Sm. & R. 5s, IIIIIII | 1 | 100 | .... | .... |
| Am. Sm. & R. 5s, JJJJJJJ | 1 | 100 | .... | .... |
| Am. Sm. & R. 5s, KKKKKKK | 1 | 100 | .... | .... |
| Am. Sm. & R. 5s, LLLLLLL | 1 | 100 | .... | .... |
| Am. Sm. & R. 5s, MMMMMMM | 1 | 100 | .... | .... |
| Am. Sm. & R. 5s, NNNNNNN | 1 | 100 | .... | .... |
| Am. Sm. & R. 5s, OOOOOOO | 1 | 100 | .... | .... |
| Am. Sm. & R. 5s, PPPPPPP | 1 | 100 | .... | .... |
| Am. Sm. & R. 5s, QQQQQQQ | 1 | 100 | .... | .... |
| Am. Sm. & R. 5s, RRRRRRR | 1 | 100 | .... | .... |
| Am. Sm. & R. 5s, SSSSSSS | 1 | 100 | .... | .... |
| Am. Sm. & R. 5s, TTTTTTT | 1 | 100 | .... | .... |
| Am. Sm. & R. 5s, UUUUUUU | 1 | 100 | .... | .... |
| Am. Sm. & R. 5s, VVVVVVV | 1 | 100 | .... | .... |
| Am. Sm. & R. 5s, WWWWWWW | 1 | 100 | .... | .... |
| Am. Sm. & R. 5s, XXXXXXX | 1 | 100 | .... | .... |
| Am. Sm. & R. 5s, YYYYYYY | 1 | 100 | .... | .... |
| Am. Sm. & R. 5s, ZZZZZZZ | 1 | 100 | .... | .... |
| Am. Sm. & R. 5s, AAAAAAAA | 1 | 100 | .... | .... |
| Am. Sm. & R. 5s, BBBBBBBB | 1 | 100 | .... | .... |
| Am. Sm. & R. 5s, CCCCCCCC | 1 | 100 | .... | .... |
| Am. Sm. & R. 5s, DDDDDDDD | 1 | 100 | .... | .... |
| Am. Sm. & R. 5s, EEEEEEEE | 1 | 100 | .... | .... |
| Am. Sm. & R. 5s, FFFFFFFF | 1 | 100 | .... | .... |
| Am. Sm. & R. 5s, GGGGGGGG | 1 | 100 | .... | .... |
| Am. Sm. & R. 5s, HHHHHHHH | 1 | 100 | .... | .... |
| Am. Sm. & R. 5s, IIIIIIII | 1 | 100 | .... | .... |
| Am. Sm. & R. 5s, JJJJJJJJ | 1 | 100 | .... | .... |
| Am. Sm. & R. 5s, KKKKKKKK | 1 | 100 | .... | .... |
| Am. Sm. & R. 5s, LLLLLLLL | 1 | 100 | .... | .... |
| Am. Sm. & R. 5s, MMMMMMMM | 1 | 100 | .... | .... |
| Am. Sm. & R. 5s, NNNNNNNN | 1 | 100 | .... | .... |
| Am. Sm. & R. 5s, OOOOOOOO | 1 | 100 | .... | .... |
| Am. Sm. & R. 5s, PPPPPPPP | 1 | 100 | .... | .... |
| Am. Sm. & R. 5s, QQQQQQQQ | 1 | 100 | .... | .... |
| Am. Sm. & R. 5s, RRRRRRRR | 1 | 100 | .... | .... |
| Am. Sm. & R. 5s, SSSSSSSS | 1 | 100 | .... | .... |
| Am. Sm. & R. 5s, TTTTTTTT | 1 | 100 | .... | .... |
| Am. Sm. & R. 5s, UUUUUUUU | 1 | 100 | .... | .... |
| Am. Sm. & R. 5s, VVVVVVVV | 1 | 100 | .... | .... |
| Am. Sm. & R. 5s, WWWWWWWW | 1 | 100 | .... | .... |
| Am. Sm. & R. 5s, XXXXXXXX | 1 | 100 | .... | .... |
| Am. Sm. & R. 5s, YYYYYYYY | 1 | 100 | .... | .... |
| Am. Sm. & R. 5s, ZZZZZZZZ | 1 | 100 | .... | .... |
| Am. Sm. & R. 5s, AAAAAAAAA | 1 | 100 | .... | .... |
| Am. Sm. & R. 5s, BBBBBBBBB | 1 | 100 | .... | .... |
| Am. Sm. & R. 5s, CCCCCCCCC | 1 | 100 | .... | .... |
| Am. Sm. & R. 5s, DDDDDDDDD | 1 | 100 | .... | .... |
| Am. Sm. & R. 5s, EEEEEEEEE | 1 | 100 | .... | .... |
| Am. Sm. & R. 5s, FFFFFFFFF | 1 | 100 | .... | .... |
| Am. Sm. & R. 5s, GGGGGGGGG | 1 | 100 | .... | .... |
| Am. Sm. & R. 5s, HHHHHHHHH | 1 | 100 | .... | .... |
| Am. Sm. & R. 5s, IIIIIIIII | 1 | 100 | .... | .... |
| Am. Sm. & R. 5s, JJJJJJJJJ | 1 | 100 | .... | .... |
| Am. Sm. & R. 5s, KKKKKKKKK | 1 | 100 | .... | .... |
| Am. Sm. & R. 5s, LLLLLLLLL | 1 | 100 | .... | .... |
| Am. Sm. & R. 5s, MMMMMMMMM | 1 | 100 | .... | .... |
| Am. Sm. & R. 5s, NNNNNNNNN | 1 | 100 | .... | .... |
| Am. Sm. & R. 5s, OOOOOOOOO | 1 | 100 | .... | .... |
| Am. Sm. & R. 5s, PPPPPPPPP | 1 | 100 | .... | .... |
| Am. Sm. & R. 5s, QQQQQQQQQ | 1 | 100 | .... | .... |
| Am. Sm. & R. 5s, RRRRRRRRR | 1 | 100 | .... | .... |
| Am. Sm. & R. 5s, SSSSSSSSS | 1 | 100 | .... | .... |
| Am. Sm. & R. 5s, TTTTTTTTT | 1 | 100 | .... | .... |
| Am. Sm. & R. 5s, UUUUUUUUU | 1 | 100 | .... | .... |
| Am. Sm. & R. 5s, VVVVVVVVV | 1 | 100 | .... | .... |
| Am. Sm. & R. 5s, WWWWWWWWW | 1 | 100 | .... | .... |
| Am. Sm. & R. 5s, XXXXXXXXX | 1 | 100 | .... | .... |
| Am. Sm. & R. 5s, YYYYYYYYY | 1 | 100 | .... | .... |
| Am. Sm. & R. 5s, ZZZZZZZZZ | 1 | 100 | .... | .... |
| Am. Sm. & R. 5s, AAAAAAAAAA | 1 | 100 | .... | .... |
| Am. Sm. & R. 5s, BBBBBBBBBB | 1 | 100 | .... | .... |
| Am. Sm. & R. 5s, CCCCCCCCCC | 1 | 100 | .... | .... |
| Am. Sm. & R. 5s, DDDDDDDDDD | 1 | 100 | .... | .... |
| Am. Sm. & R. 5s, EEEEEEEEEE | 1 | 100 | .... | .... |
| Am. Sm. & R. 5s, FFFFFFFFFF | 1 | 100 | .... | .... |
| Am. Sm. & R. 5s, GGGGGGGGGG | 1 | 100 | .... | .... |
| Am. Sm. & R. 5s, HHHHHHHHHH | 1 | 100 | .... | .... |
| Am. Sm. & R. 5s, IIIIIIIIII | 1 | 100 | .... | .... |
| Am. Sm. & R. 5s, JJJJJJJJJJ | 1 | 100 | .... | .... |
| Am. Sm. & R. 5s, KKKKKKKKKK | 1 | 100 | .... | .... |
| Am. Sm. & R. 5s, LLLLLLLLLL | 1 | 100 | .... | .... |
| Am. Sm. & R. 5s, MMMMMMMMMM | 1 | 100 | .... | .... |
| Am. Sm. & R. 5s, NNNNNNNNNN | 1 | 100 | .... | .... |
| Am. Sm. & R. 5s, OOOOOOOOOO | 1 | 100 | .... | .... |
| Am. Sm. & R. 5s, PPPPPPPPPP | 1 | 100 | .... | .... |
| Am. Sm. & R. 5s, QQQQQQQQQQ | 1 | 100 | .... | .... |
| Am. Sm. & R. 5s, RRRRRRRRRR | 1 | 100 | .... | .... |
| Am. Sm. & R. 5s, SSSSSSSSSS | 1 | 100 | .... | .... |
| Am. Sm. & R. 5s, TTTTTTTTTT | 1 | 100 | .... | .... |
| Am. Sm. & R. 5s, UUUUUUUUUU | 1 | 100 | .... | .... |
| Am. Sm. & R. 5s, VVVVVVVVVV | 1 | 100 | .... | .... |
| Am. Sm. & R. 5s, WWWWWWWWWW | 1 | 100 | .... | .... |
| Am. Sm. & R. 5s, XXXXXXXXXX | 1 | 100 | .... | .... |
| Am. Sm. & R. 5s, YYYYYYYYYY | 1 | 100 | .... | .... |
| Am. Sm. & R. 5s, ZZZZZZZZZZ | 1 | 100 | .... | .... |
| Am. Sm. & R. 5s, AAAAAAAAAAA | 1 | 100 | .... | .... |
| Am. Sm. & R. 5s, BBBBBBBBBBB | 1 | 100 | .... | .... |
| Am. Sm. & R. 5s, CCCCCCCCCCC | 1 | 100 | .... | .... |
| Am. Sm. & R. 5s, DDDDDDDDDDD | 1 | 100 | .... | .... |
| Am. Sm. & R. 5s, EEEEEEEEEEE | 1 | 100 | .... | .... |
| Am. Sm. & R. 5s, FFFFFFFFFFF | 1 | 100 | .... | .... |
| Am. Sm. & R. 5s, GGGGGGGGGGG | 1 | 100 | .... | .... |
| Am. Sm. & R. 5s, HHHHHHHHHHH | 1 | 100 | .... | .... |
| Am. Sm. & R. 5s, IIIIIIIIIII | 1 | 100 | .... | .... |
| Am. Sm. & R. 5s, JJJJJJJJJJJ | 1 | 100 | .... | .... |
| Am. Sm. & R. 5s, KKKKKKKKKKK | 1 | 100 | .... | .... |
| Am. Sm. & R. 5s, LLLLLLLLLLL | 1 | 100 | .... | .... |
| Am. Sm. & R. 5s, MMMMMMMMMMM | 1 | 100 | .... | .... |
| Am. Sm. & R. 5s, NNNNNNNNNNN | 1 | 100 | .... | .... |
| Am. Sm. & R. 5s, OOOOOOOOOOO | 1 | 100 | .... | .... |
| Am. Sm. & R. 5s, PPPPPPPPPPP | 1 | 100 | .... | .... |
| Am. Sm. & R. 5s, QQQQQQQQQQQ | 1 | 100 | .... | .... |
| Am. Sm. & R. 5s, RRRRRRRRRRR | 1 | 100 | .... | .... |
| Am. Sm. & R. 5s, SSSSSSSSSSS | 1 | 100 | .... | .... |
| Am. Sm. & R. 5s, TTTTTTTTTTT | 1 | 100 | .... | .... |
| Am. Sm. & R. 5s, UUUUUUUUUUU | 1 | 100 | .... | .... |
| Am. Sm. & R. 5s, VVVVVVVVVVV | 1 | 100 | .... | .... |
| Am. Sm. & R. 5s, WWWWWWWWWWW | 1 | 100 | .... | .... |
| Am. Sm. & R. 5s, XXXXXXXXXXX | 1 | 100 | .... | .... |
| Am. Sm. & R. 5s, YYYYYYYYYYY | 1 | 100 | .... | .... |
| Am. Sm. & R. 5s, ZZZZZZZZZZZ | 1 | 100 | .... | .... |
| Am. Sm. & R. 5s, AAAAAAAAAAAA | 1 | 100 | .... | .... |
| Am. Sm. & R. 5s, BBBBBBBBBBBB | 1 | 100 | .... | .... |
| Am. Sm. & R. 5s, CCCCCCCCCCCC | 1 | 100 | .... | .... |
| Am. Sm. & R. 5s, DDDDDDDDDDDD | 1 | 100 | .... | .... |
| Am. Sm. & R. 5s, EEEEEEEEEEEE | 1 | 100 | .... | .... |
| Am. Sm. & R. 5s, FFFFFFFFFFFF | 1 | 100 | .... | .... |
| Am. Sm. & R. 5s, GGGGGGGGGGGG | 1 | 100 | .... | .... |
| Am. Sm. & R. 5s, HHHHHHHHHHHH | 1 | 100 | .... | .... |
| Am. Sm. & R. 5s, IIIIIIIIIIII | 1 | 100 | .... | .... |
| Am. Sm. & R. 5s, JJJJJJJJJJJJ | 1 | 100 | .... | .... |
| Am. Sm. & R. 5s, KKKKKKKKKKKK | 1 | 100 | .... | .... |
| Am. Sm. & R. 5s, LLLLLLLLLLLL | 1 | 100 | .... | .... |
| Am. Sm. & R. 5s, MMMMMMMMMMMM | 1 | 100 | .... | .... |
| Am. Sm. & R. 5s, NNNNNNNNNNNN | 1 | 100 | .... | .... |
| Am. Sm. & R. 5s, OOOOOOOOOOOO | 1 | 100 | .... | .... |
| Am. Sm. & R. 5s, PPPPPPPPPPPP | 1 | 100 | .... | .... |
| Am. Sm. & R. 5s, QQQQQQQQQQQQ | 1 | 100 | .... | .... |
| Am. Sm. & R. 5s, RRRRRRRRRRRR | 1 | 100 | .... | .... |
| Am. Sm. & R. 5s, SSSSSSSSSSSS | 1 | 100 | .... | .... |
| Am. Sm. & R. 5s, TTTTTTTTTTTT | 1 | 100 | .... | .... |
| Am. Sm. & R. 5s, UUUUUUUUUUUU | 1 | 100 | .... | .... |
| Am. Sm. & R. 5s, VVVVVVVVVVVV | 1 | 100 | .... | .... |
| Am. Sm. & R. 5s, WWWWWWWWW

# WHAT'S DOING today

Southern California Manufacturers' Exhibit, Southwest Building, 120 South Broadway. Daily 9 to 5. All welcome.

Los Angeles City Club luncheon meeting and community sing program, clubhouse, 833 South Spring street, noon.

Los Angeles Chamber of Commerce advertising club round table and conservation of water and power resources committee meeting, committee rooms, Chamber of Commerce Building, 12:15 p.m.

Masonic Club of Los Angeles luncheon meeting and program of Danish music, clubhouse, 626 South Grand avenue, noon.

Los Angeles Browning Society meeting with Mrs. Burd, 308 North Serrano avenue, afternoon.

Los Angeles Lions' Club luncheon meeting, Biltmore, noon. Cadman day.

Los Angeles Rotary Club luncheon meeting, Biltmore, noon.

Los Angeles Exchange Club luncheon meeting, Biltmore, noon. Judge Charles W. Fricks will speak on "Development of the Plea of Insanity as a Defense in Criminal Cases."

Altururian Club-Ex-Rotarians luncheon meeting, Los Angeles Athletic Club, 431 West Seventh street, noon.

Sigma Alpha Epsilon Fraternity luncheon, University Club, 614 South Hope street, noon.

Executive committee of the United Church Brotherhood meeting, Room 401, Y.M.C.A. Building, 715 South Hope street, 12:15 p.m.

Clara Barton Tent, No. 14, Daughters of the Union, Veterans of the Civil War, dinner and card party, Patriotic Hall, 1816 South Figueroa street, 6 p.m.

Stanton Post W.R.C., No. 16, meeting, Patriotic Hall, 1816 South Figueroa street, 1 p.m.

Toiland Way Parent-Teacher Association father's night and founder's day celebration, school auditorium, 7:30 p.m.

Public reception, entertainment and inspection of largest Pacific service steamship, Taiyo Maru, Berth 230-A, Terminal Island, 1 to 4 p.m.

Hollywood Optimists and Cahuenga Club luncheon meetings, Hollywood Athletic Club, 6626 Sunset Boulevard, 12:15 p.m.

Lorena-street Parent-Teacher Association meeting, school auditorium, 3 p.m.

Friday Morning Club luncheon meeting, clubhouse, 940 South Figueroa street, noon.

City Teachers' Club card party, Trinity Building, evening.

Los Angeles Realty Board, agriculture committee, board headquarters, afternoon.

Republican Study Club meeting, Barker Brother's auditorium, Seventh and Flower streets, afternoon.

Opera and Fine Arts Club annual ball, council house, evening.

Olive Hill Art Salon of the California Art Club, clubhouse, Vermont avenue and Hollywood Boulevard, 2 to 5 p.m.

Free tourist motion pictures, Hollywood Chamber of Commerce, 6530 Sunset Boulevard, 10:45 a.m. "The Making of the Movies."

Southwest Museum Exhibit, Highland Park, 1 to 5 p.m.

Los Angeles Museum exhibit, Exposition Park, 10 a.m. to 4:30 p.m.

Free permanent California exhibit, scenic motion pictures, State Exposition Building, Exposition Park, 10 a.m. to 5 p.m.

Illustrated lectures, scenic motion pictures, Chamber of Commerce, 10 a.m. to 4:30 p.m.

Boxing, Hollywood Legion Stadium, 8:30 p.m. Vigo Doman vs. Joe Lohman.

**Motion Pictures**

Alhambra, 721 South Hill—"The Girl From Chicago."

Biltmore, Fifth and Grand—"Wings."

Broadway Palace, Broadway between Sixth and Seventh—"Grandma's Boy."

Carthay Circle Theater, Wilshire at Carthay Center—"Four Sons."

Criterion, Grand and Seventh—"The Jazz Singer."

Forum, 4550 West Pico—"The Rush Hour."

Grauman's Chinese, Hollywood and Orange—"The Circus."

Grauman's Egyptian, 6708 Hollywood Boulevard—"West Point."

Loew's State, Seventh and Broadway—"The Enemy."

Metropolitan, Sixth and Hill—Four Marx Brothers.

Million Dollar, Third and Broadway—"The Student Prince."

Tower, Eighth and Broadway—"Wild Geese."

United Artist, Broadway near Ninth—"Sorrell and Son."

West Coast Boulevard, Washington and Vermont—"The Four Flusher."

**Stage**

Belasco, Eleventh and Hill—"Ballet's Chauve-Souris."

Egan Theater, Pico and Figueroa—"The Married Virgin."

El Capitan, Hollywood and Highland—"Two Girls Wanted."

Hollywood Play House, 1753 North Vine—"Undertow."

Majestic, Broadway at Ninth—"Hit the Deck."

Mason, 127 South Broadway—"The Desert Song."

Mayan, Eleventh and Hill—"A Connecticut Yankee."

Mission Play, New Mission Playhouse—San Gabriel.

Morosco, 744 South Broadway—"Funny Little Thing."

Music Box, Hollywood and Bower—"Who?"

Orange Grove, 730 South Grand—"Kongo."

Playhouse, 940 South Figueroa—"The Triumphant Bachelor."

Shrine Auditorium, Jefferson and Royal—"No, No Nanette."

**Varieties**

Orpheum, Ninth and Broadway—Fanny Brice.

Burbank, Ninth and Main — Burlesque.

Hillstreet, Eighth and Hill streets—Nance O'Neil.

Pantages, Seventh and Hill—Winona Winter.

## ROYALIST SPEAKER SAFE

French Royalists have little political weight in France, but they manage to keep in the public eye by devices that suggest student rags in England.

Last month their leader, Leon Daudet, who is supposed to be languishing in exile, was announced to address a meeting of students in Paris. Naturally the Prefect with a strong detachment of police and Republican Guards was on hand to arrest the defiant outlaw.

The speech, which is reported to have been highly inflammatory, was delivered nevertheless—by radio from Brussels.—[Living Age.


## BUSINESS BREVITIES
[Advertising]

Register rolls for Globe & Darco made locally in a new factory. R. M. Breeden, 629½ San Pedro. VA. 0443.

The Times Branch Office, 631 South Spring street. Advertisements and subscriptions taken. Telephone MEtropolitan 6700.


## THE WEATHER
[Official Report]

LOCAL OFFICE, U. S. WEATHER BUREAU, Los Angeles, Feb. 9.—[Reported by H. B. Hersey, Meteorologist.] At 5 o'clock a.m. the barometer registered 29.97; at 5 p.m., 29.90. Thermometer for the corresponding hours showed 50 deg. and 69 deg. Relative humidity, 5 a.m., 77 per cent; 5 p.m., 11 per cent. Wind, 5 a.m., northwest, velocity 3 miles; 5 p.m., south, velocity 10 miles. Temperatures, highest, 72 deg.; lowest, 50 deg. Rainfall for season, 7.19 inches; normal to date, 9.09 inches; last season to date, 8.51 inches. Barometer reduced to sea level.

WEATHER CONDITIONS.—Feb. 9: Light to moderate rains have fallen during the past twenty-four hours in the North Atlantic States and light snow has occurred in Utah and Colorado, but fair weather has prevailed generally in other portions of the country. It is cooler this morning in the North Atlantic States and the lake regions, but temperatures are generally normal or above over the whole country. In Southern California east, warm weather prevailed yesterday and last night, and it was clear and warm at all points this morning. Fresh to strong northeasterly winds were reported in many localities this morning. Fair, warm weather may be expected to continue tonight and Friday, with moderate to fresh northeasterly winds.

SUN, MOON AND TIDES.—Los Angeles, Feb. 10: Sun rises 6:42 a.m.; sets 5:33 p.m. Moon rises 10:23 p.m., sets 9:38 a.m. Los Angeles Harbor, Feb. 10: High tides, 12:23 a.m. and 11:56 a.m.; low tides, 6:17 a.m. and 6:18 p.m.

LOCAL TEMPERATURES.—Feb. 9: Minimum and maximum temperatures from Southern California points, reported yesterday to the Los Angeles office of the U. S. Weather Bureau, were as follows:

| Stations— | Max. | Min. |
|---|---|---|
| Imperial | 78 | 45 |
| Los Angeles Harbor | 70 | 50 |
| Mt. Wilson | 59 | 39 |
| Newport Harbor | 74 | 57 |
| Pasadena | 72 | 48 |
| Pomona | 78 | 46 |
| Porterville | 77 | 46 |
| Rancho Santa Fe | 83 | 37 |
| Redlands | 78 | 41 |
| Riverside | 77 | 45 |
| San Bernardino | 75 | 51 |
| San Diego | 76 | 53 |
| Santa Ana | 76 | 54 |
| Santa Barbara | 74 | 43 |

LOCAL FORECAST

For Los Angeles and vicinity: Fair and warm Friday and probably Saturday; moderate to fresh northeast winds.

STATE FORECAST

SAN FRANCISCO, Feb. 9.—Weather forecast: San Francisco and vicinity: Fair and mild; moderate northeast and east winds.

Northern California: Fair and mild; moderate northerly winds on the coast.

Sacramento, Santa Clara and San Joaquin valleys: Fair and mild; moderate northerly winds.

Southern California: Fair and mild; fresh northeast and east winds.

ARIZONA FORECAST

PHOENIX (Ariz.) Feb. 9.—Forecast for Arizona: Friday and Saturday fair; little change in temperature.

COLORADO RIVER

YUMA (Ariz.) Feb. 9.—[Reclamation Dispatch from the U. S. Reclamation Service.] Gauge height Colorado River, 12.8 feet. Discharge, Thursday, 16,400 cubic feet.

TEMPERATURES

| Stations—Conditions. | Tempera- tures— 5 p.m. | Max. | Min. | Rain. |
|---|---|---|---|---|
| Abilene—Clear | | 54 | 32 | 0 |
| Boise—Clear | | 34 | 22 | 0 |
| Boston—Clear | | 34 | 22 | .56 |
| Buffalo—Clear | | 30 | .. | .02 |
| Chicago—Clear | | 32 | 28 | 0 |
| Denver—Clear | | 52 | 26 | 0 |
| Des Moines—Clear | | 36 | 30 | 0 |
| Dodge City—Clear | | 56 | 30 | 0 |
| El Paso—Partly cloudy | | 64 | 34 | 0 |
| Fresno—Clear | | 72 | 44 | 0 |
| Galveston—Raining | | 58 | 54 | .04 |
| Havre—Clear | | 34 | .. | 0 |
| Helena—Clear | | 34 | 24 | 0 |
| Huron—Cloudy | | 44 | 34 | 0 |
| Independence | | 66 | 34 | 0 |
| Kansas City—Clear | | 42 | 32 | 0 |
| Knoxville—Clear | | 46 | .. | 0 |
| Lander | | .. | .. | .04 |
| Los Angeles—Clear | | 72 | 50 | 0 |
| Memphis—Partly cloudy | | 60 | 36 | 0 |
| Modena—Clear | | 46 | 28 | 0 |
| Needles—Cloudy | | 68 | 42 | 0 |
| New Orleans—Clear | | 62 | 50 | 0 |
| New York—Cloudy | | 40 | 30 | 0 |
| North Platte—Cloudy | | 42 | 30 | 0 |
| Oklahoma—Cloudy | | 52 | 34 | 0 |
| Omaha | | .. | .. | 0 |
| Phoenix—Clear | | 66 | 40 | 0 |
| Pittsburgh—Cloudy | | 34 | .. | .02 |
| Portland, Or.—Clear | | 38 | .. | 0 |
| Rapid City—Clear | | 46 | 24 | 0 |
| Reno—Clear | | 52 | 24 | 0 |
| Roseburg—Clear | | 52 | 34 | 0 |
| Roswell—Cloudy | | 52 | 24 | 0 |
| St. Paul—Cloudy | | 28 | 22 | 0 |
| Salt Lake City—Clear | | 36 | 26 | 0 |
| San Diego—Clear | | 68 | 52 | 0 |
| San Francisco—Clear | | 54 | 46 | 0 |
| Seattle—Partly cloudy | | 34 | 28 | 0 |
| Spokane—Partly cloudy | | 34 | 28 | 0 |
| Tucson—Clear | | 72 | 42 | 0 |
| Tunnel—Clear | | 52 | 32 | 0 |
| Tucson—Partly cloudy | | 60 | 30 | 0 |
| Washington—Clear | | 36 | 30 | 0 |
| Winnemucca—Partly cloudy | | 44 | 24 | 0 |
| Winslow—Partly cloudy | | 58 | 28 | 0 |
| Yuma—Clear | | 66 | 42 | 0 |

## VITAL RECORD

### NOTICES OF INTENTION TO MARRY

The following notices of intention to marry were issued yesterday. Name and age given.

BANDY — BOSWORTH. Harold Bandy, 27; Ruby Bosworth, 24.

BENTON — HARDING. William F. Benton, 32; Emmalyn Hardy, 32.

BILLINGHAM — CHAPMAN. Alfred G. Billingham, 29; Myrtle S. Chapman, 22.

CABRERA — RANGEL. Guadalupe Cabrera, 27; Rosa Rangel, 22.

CALHOUN — DIESEN. Hayes Leon Calhoun, 29; Florence Catherine Diesen, 18.

CHAVEZ — RAMIREZ. Louis M. Chavez, 22; Rosalvina Ramirez, 21.

CLEMENT — PRET. Lloyd R. Clement, 26; Bertha S. Pret, 21.

COLE — MAHER. Wiley M. Cole, 32; Katherine Maher, 26.

D'ANGELO — BURNELL. Tony D'Angelo, 21; Mary L. Burnell, 20.

EMERSON — RAINE. Clarence W. Emerson, 27; Gladys Raine, 17.

FENTER — LORENZEN. George R. Fenter, 26; Emilie M. Lorenzen, 18.

FOOGERT — BARSON. Charles M. Foogert, 24; Jean E. Lasalle, 22.

FREYMAN — SEGELCKE. Hans A. Freyman, 31; Emma V. Segelcke, 23.

GILBERT — SCHWARTZ. Norton S. Gilbert, 23; Margaret Schwartz, 22.

GILMOUR — BECK. Frederick Gilmour, 39; Rosa M. Beck, 35.

GUDIO — MARTINEZ. Antonio Gudio, 28; Yenbeta Martinez, 22.

HAGEMAN — CLARK. John A. Hageman, 29; Alice N. Clark, 29.

HARDY — KLEIN. Thomas Eldred Hardy, 35; Mabel Jackson Klein, 31.

HOOD — HALBERUGGER. Floyd C. Hood, 23; Marguerite Halberugger, 20.

JOHNSON — RANDOLPH. Allen Johnson, 29; Rosalie I. Randolph, 25.

KAMO — TSUGAWA. Matsukichi Kamo, 34; Michiyo Tsugawa, 29.

LICHTENTAL — BRICKNER. Joseph Lichtental, 19; Lea Bricker, 22.

LYALL — FACTOR. James S. Lyall, 39; Vera Factor, 26.

MAJORS — WHITE. Carl W. Majors, 25; Ruby E. White, 19.

MARTINEZ — VALENCIA. Salvador Martinez, 23; Dolores Valencia, 24.

McCLEES — MATTHEWS. James W. McClees, 19; Georgiana M. Mathews, 19.

MONROE — KOCH. Verne M. Monroe, 25; Marie R. Koch, 24.

NAHMENS — CARR. Harold E. Nahmens, 21; Alice G. Carr, 22.

ORNELAS — GRANADA. Jose Ornelas, 24; Lue R. Granada, 20.

PARKER — CAMPBELL. Donald Parker, 43; Kay Campbell, 37.

PERRETT — NICKERSON. Francis L. Perrett, 28; Marian R. Nickerson, 21.

REEVES — JOHNSON. Henry A. Reeves, Sr., 47; Tennie I. Johnson, 35.

ROBERTS — DEARDORFF. James W. Roberts, 39; Caroline V. Deardorff, 34.

ROTERS — AMENTROT. Fred F. Rogers, Jr., 23; Genevieve E. Amentrot, 27.

SAPERSTEIN — ALBEE. Philip Saperstein, 31; Estelle Albee, 22.

SCHWARTZ — WILLIAMS. Eugene G. Schwartz, 21; Ruth W. Williams, 19.

SMITH — NORDEEN. Sydney Smith, Jr., 37; Mary I. Nordeen, 26.

SMITH — TURNEY. Leland J. Smith, 21; H. Marguerite Turney, 19.

SOONALIAN — ALBARIAN. Hrand A. Soonalian, 31; Anais Albarian, 19.

TANINO — NIBBI. Ratomondi Tanino, 21; Rina Nibbi, 21.

TRUJILLO — GOMEZ. Teofilo R. Trujillo, 40; Florencia Gomez, 34.

WHELAN — PAYNE. Lawrence C. Whelan, 29; Esther M. Payne, 21.

WILLIAMS — BROWN. Allen Williams, 61; Minnie Brown, 58.

WILSON — ATHERHOLT. John C. Wilson, 21; Harriet E. Atherholt, 21.

### BIRTHS

Names, sex, place and date of birth.

BELL. Mr. and Mrs. John, Boy, Pacific Hospital, January 23.

BOGDANOFF. Mr. and Mrs. William, Daughter, Lincoln Hospital, February 1.

CULLEN. Mr. and Mrs. Thomas, Daughter, Osteopathic Sanitarium Hospital, February 2.

DOWNEY. Mr. and Mrs. Clark, Boy, Good Samaritan Hospital, February 7.

GARRISON. Mr. and Mrs. Dewey, Boy, 9413 Crowns avenue, February 6.

GUSTAVESON. Mr. and Mrs. David, Boy, St. Vincent's Hospital, February 5.

HICHENS. Mr. and Mrs. Henry, Boy, Osteopathic Sanitarium Hospital, February 1.

JONES. Mr. and Mrs. Daniel, Boy, 3329 Griffin avenue, January 29.

LIVINGSTON. Mr. and Mrs. Samuel, Boy, Osteopathic Sanitarium Hospital, February 5.

MARTIN. Mr. and Mrs. Guy, Daughter, Pacific Hospital, January 30.

MILLER. Mr. and Mrs. Carl, Daughter, Osteopathic Sanitarium Hospital, February 5.

MITCHELL. Mr. and Mrs. Graham, Boy, Osteopathic Sanitarium Hospital, February 4.

SEPULVEDA. Mr. and Mrs. Jacob, Daughter, St. Vincent's Hospital, February 3.

### BIRTHS

Names, sex, place and date of birth.

STANTON. Mr. and Mrs. Herbert, Daughter, 672 Upland street, San Pedro, February 3.

STEWART. Mr. and Mrs. Troy, Daughter, Pabst Hospital, February 6.

### DIVORCE SUITS FILED

ANDERSON, Clarice L. against Beth.
BARNES, Whiting A. against Clara V.
BLAINE, Elizabeth G. against Homer W.
BRADLEY, Frederick A. against Jessie.
BROWN, Walter against Evelyn D.
BRYAN, Catherine against Hubert Dean.
COLLUM, Wilhelmina Rector against Frederick W.
DERBA, Dora against Hyman.
DUNKLE, Miss against Charles.
DYER, Carrie G. against Willis F.
KLEINER, Hazel L. against Elias H.
KNDERLY, May A. against Richard Curtis.
ENGLISH, Edward F. against Beulah.
GABRIEL, Elizabeth Josephine against Curt Carl.
HARMON, Aurelia against Herbert.
HARRIS, Edith against Walter.
HEALY, Myrtle against Andrew J.
HOFFMAN, Rose against Henry.
HOUCK, Eloise against Albert G.
JOHNSON, John C. against Bessie I.
LEACH, Alvera Josephine against Eldon Leonard.
LLOYD, Kathryne L. against Charles E.
MADISON, Ira A. against Peter C.
MARTIN, Alice against Harold.
MAY, Elsie A. against Daniel M.
McPHERSON, Aperch A. against Norine G.
MORGAN, Cora A. against Otto F.
PILTER, Fay against Hyman R.
POPE, Fannie Belle against Patrick Ira.
ROE, Harriet against Charles S.
SCHAEFER, Irene against Edward C.
SCHMIDT, Ruth A. against Richard A.
SMOLINSKI, Adelaide M. against Bruno.
WESTOVER, Madeline D. against Leslie M.

### DIVORCE DECREES GRANTED

BELLISTON, Helen from Earl.
BILLINGER, Ruth L. from Kenneth L.
BOSKO, Helena from Harry A.
BOWERS, Ethel M. from Robert Charles.
BURKE, Vivian Frederica from John W.
BURNETTE, Betty O. from Walter W., M.
BUTLER, James V. from Lillian May.
CARTER, Grace L. from Napoleon L.
CART, Wilhelmina from Rafael A.
COX, William O. from Mildred G.
CRUIKSHANK, Leonora from Malcolm M.
DAVIS, Gertrude H. from Ira.
DOUP, Peter M. from Elsie.
FLINT, Briggs W. from Virginia.
FRANKLIN, Louise from Edward A.
GARCIA, Atanacio Gonzales from Felix.
GRANT, Gladys E. R. from Rosta E.
HANLIN, Albert E. from Helen.
HEDRICK, Lillian Augusta from Edgar Johnson.
HEFFT, Anna Palmer from William Henry.
HERNANDEZ, Antonia from Alexandro.
HILL, Norma Cornelia from Clarence H.
JEAC, Gladys from James McKinley.
LONGBERG, Lois from Harry.
LA VITTE, Ira Williams from Everett J.
LEWIS, Gladys A. from William C.
LOSENTHAL, Alfred M. from Josephine.
LUALLEN, Corbett from Richard.
McCARTHY, Audrey Calon from Malcolm John.
MURPHY, Pearl from Roy S.
NIELSEN, Mary from Jens P.
NORRIS, Mary Elizabeth from John.
OAKES, Bessie M. from A. J.
OWENS, Alice from Roy W.
PAMA, Marjorie from Timothy Joseph.
PALMER, Marvin from Lena.
PORTILLO, Sarah L. from Rafael Lopez.
PRITCHARD, Maude D. from Enoch G.
SCHARAHUM, Bertha from Frank.
SMITH, Iva C. from Charles W.
SMITH, Sarah C. from Fred F.
SNODGRASS, Katie A. from Leslie B.
STAVELEY, Ruth Lois Ingram from Thomas.
STURM, Esther C. from Arthur A.
STURM, Louise from Lewis V.
WEBSTER, Marguerite from Clarence W.
WHITE, Bessie from Earl.
YERKS, Herbert A. from Bertha E.

### OFFICIAL DEATH LIST

| Name and place of death— | Age. | Date. |
|---|---|---|
| ANDERSON, Dina, Los Angeles | 79 | Feb. 7 |
| BACHER, Mary, Los Angeles | 85 | Feb. 8 |
| BAKER, Robert, Los Angeles | 82 | Feb. 6 |
| BEAUMONT, Bertha, Los Angeles | 73 | Feb. 6 |
| BUSH, Lota, Los Angeles | 44 | Feb. 7 |
| COLE, John, Los Angeles | 64 | Feb. 7 |
| CONNOR, Harry, Los Angeles | 73 | Feb. 8 |
| DAYMON, Elisha, Los Angeles | 66 | Feb. 6 |
| ELY, Ella, Los Angeles | 62 | Feb. 6 |
| HUNTER, Ellen, Los Angeles | 83 | Feb. 6 |
| HARTMAN, Milton, Los Angeles | 61 | Feb. 8 |
| HOWATT, Ella, Los Angeles | 54 | Feb. 9 |
| INGALLS, Anna, Los Angeles | 79 | Feb. 5 |
| JOHNSON, Andrej, Los Angeles | 39 | Feb. 7 |
| KELLEY, Nettie, Los Angeles | 61 | Feb. 7 |
| LONG, Fred, Los Angeles | 44 | Feb. 7 |
| MORELLI, Frank, Los Angeles | 46 | Feb. 7 |
| ROMMEL, Frank, Los Angeles | 76 | Feb. 7 |
| RUE, William, Los Angeles | 48 | Feb. 7 |
| SNAVELEY, Ruth, Los Angeles | 44 | Feb. 7 |
| STEELE, John, Los Angeles | 44 | Feb. 7 |
| WIDMER, Frank, Los Angeles | 51 | Feb. 6 |

### DEATHS

With Funeral Announcements.

ARKUSH. Anna Arkush, beloved wife of Harry Arkush, in her 36th year.
Funeral Saturday at 2 p.m. from her late residence, 1041 South La Brea avenue. (New York papers please copy.)

BIEL. Services for Martha Ruth Biel will be held Saturday at 2 p.m. from the Rogue Mortuary, 948 South Figueroa street.

BROWN. At 4433 Clayton street, Florence Edna Brown, wife of William Chandler Brown and mother of Lila M., Claire L., William D. and Patricia Brown; daughter of Mrs. Martha W. McIntyre, and sister of Catherine Robinson and Dr. A. Milnor Johnson.
Funeral from the chapel of Ivy H. Overholtzer, 1719 South Flower street, Saturday, February 11, at 1:30 p.m.

CHEW. Joseph D., of 3817 Brunswick avenue.
Funeral services Saturday morning at 10 o'clock from the chapel at Forest Lawn. Pasadena Y. Hall Co. in charge.

COLE. Henry B., late of 1232 Walnut street, devoted father of Charles H. Cole and Mrs. Cora G. Eckel.
Funeral Saturday, February 11, at 2 p.m., at the chapel of Walter C. Haas Inc., 717 West Washington street.

COLE. February 9, John J. Cole.
Funeral by Breese Brothers, 939 Figueroa.

COLLIER. Services for James M. Collier Saturday, February 11, at 10 a.m., from Pierce Brothers' chapel. Interment, Forest Lawn Cemetery.

COUCH. February 8, 1928, Mrs. Nellie Wells Couch, widow of the late George R. Couch, dearly beloved mother of Wells T. Couch.
Funeral services will be held Friday, February 10, at 2 p.m. (instead of 2 p.m., as previously announced,) from the chapel of Geo. A. Fisch, Inc., 1241 South Hope street. A. E. Marsh, director.

CRUICKSHANK. Elizabeth D. Cruickshank, at 6237 Tenth avenue.
Funeral services Saturday at 2 p.m. from the chapel of Hunter & Mason, Inglewood.

DAYMON. February 6, at Los Angeles, Elisha C. Daymon, aged 66 years, father of Mrs. Maude Furd of Ontario, Cal., and Mrs. Mallory Williams of Pasadena, Cal., and brother of Lenora Tyler of Los Angeles, William Daymon of Matamoras, N. Y.; Mrs. Henry Nutt of Boston, Mrs. Grace Bardsley of Connecticut and James S. Daymon of Chicago.
Funeral services Saturday at 2:30 p.m. at the chapel of Pierce F. Hillier on Mills avenue, Pasadena. Interment, Mountain View Cemetery.

DUCARAU. Dumlupe, aged 35 years, beloved husband of Virgil Ducarau and father of John Ducarau.
Services 9 a.m. Friday at St. Anthony's Church, Gardena. Interment, Calvary Cemetery. Whittington Funeral Parlors, Gardena, in charge.

FOLWELL. At 704 Walden Drive, Beverly Hills, February 11, 1928, Mrs. Florence D. Folwell, aged 79 years.
Funeral at 2:30 p.m. Saturday at the chapel of Turner & Stevens Co., Marengo at Holly, Pasadena.

GILBERT. Funeral services for W. R. Myers Gilbert, late of 1244 West Twenty-fourth street, will be held Saturday at 2 p.m. from the Dell-ner A. Smith Mortuary, 721 West Washington.

HARTMAN. February 9, Milton L. Hartman, beloved husband of Blanch Harcourt.
Remains now forwarded yesterday by Pierce Brothers to Chicago, Ill., for services and interment.

HASSLER. Funeral services for Emily Hassler will be held today at 2 p.m. from the chapel of H. C. Dullenbeash & Co., 630 Venice Boulevard.

HAYES. February 9, Michael F. Hayes, beloved brother of Jerry C., Charles L. and William D. Hayes, a native of New York, aged 74 years.
Funeral Saturday, February 11, at 8:15 a.m., from the chapel of Cunningham & O'Connor, 1031 South Grand avenue. Requiem mass at the Cathedral of St. Vibiana at 9 a.m. Interment, Calvary Cemetery.

HOOKER. February 8, Whitney C. Hooker, husband of the late Kate Hooker, a native of Massachusetts, aged 91 years.
Funeral Saturday, February 11, at 8:30 a.m., from the residence, 104 North Catalina street. Requiem mass at St. Kevin's Church at 9 a.m. Interment, Calvary Cemetery, Cunningham & O'Connor, directors. Please omit flowers.

HOWATT. February 8, Ella Eliza Howatt, loving mother of Louise Howatt and Mrs. Vera Gay of Leon, Mexico.
Services Saturday, February 11, at 3 p.m., from Pierce Brothers' chapel.

INGALLS. Services for Mrs. Anna S. Ingalls will be held today (Friday) at 2 p.m. from the Washington Chapel, 738 West Washington street. Ben Isham, director.

INGRAM. At 719 Orange Grove avenue, South Pasadena, Margaret Ingram.
Funeral services at Cross's, Highland Park, Saturday at 2 p.m.

JUDY. Mrs. Lydia A. Judy, beloved sister of W. H. Angers.
Funeral services today at 1 p.m. from the chapel of W. A. Brown, 1815 South Flower street.

KENNEDY. Charles L. Kennedy, beloved husband of Rachel Kennedy and father of Mrs. J. B. Roof of this city and Earl W. Kennedy of St. Petersburg, Fla.
Remains in care of the Rogue Mortuary, 948 South Figueroa street.

LAUGHTON. At 1426 Expedition Boulevard, Arthur Laughton, aged 55 years, beloved husband of Mrs. Vina V. Laughton and father of Dorothy Laughton.
Funeral services Saturday, February 11, at 2 p.m., from the chapel of W. A. Brown, 1815 South Flower street.

LEE. February 9, Harry H. Lee, aged 39 years, beloved son of Mrs. Amelia B. Lee and brother of Myra, Arthur, Eddie F., Dorothy and Laura Lee of this city, Mrs. J. Y. Lem of Shanghai, China, and Mrs. Helen Woo of Calexico, Cal.
Funeral services Saturday, February 11, at 1 p.m., from the chapel of W. A. Brown, 1815 South Flower street.

### DEATHS

With Funeral Announcements.

LLOYD. Pfcf Andrew, at Santa Fe Hospital, Los Angeles, February 6.
Interment, La Junta, Colo.

McELLIGOTT. At 253 South Orange Drive, February 8, Mary E. McElligott, beloved wife of Edward A. McElligott.
Services Saturday, February 11, at 2 p.m., from Pierce Brothers' chapel.

McELROY. At 1025 Fayette street, Mrs. Martha McElroy, formerly of Denver, Colo.
Remains in care of Crowe's, Highland Park. Funeral announcement later.

QUINCEY. The funeral services of Virgil E. Quincey will be held today at 10 a.m. from the chapel of W. A. Brown, 1815 South Flower street.

PHILLIPS. At 1139 Windsor Boulevard, Elsie Mae Phillips, beloved wife of Glenn L. Phillips and mother of Victor F. Phillips; daughter of Mrs. Henry W. Kelly, and sister of Calvin D. and Lowman W. Kelly and Mrs. Herbert E. Kronrich.
Remains at the chapel of Ivy H. Overholtzer, 1719 South Flower street. Funeral services will be held at the Little Church of the Flowers, Forest Lawn Cemetery, Saturday, February 11, at 11 a.m.

ROBINSON. At 637½ South Serrano, Margaret J. Robinson, aged 97 years.
Remains at Brown Brothers, 855 Figueroa.

ROMMEL. The funeral services of Frank Rommel will be held today at 2 p.m. from the chapel of W. A. Brown, 1815 South Flower street.

SHAUL. February 7, at his home, 947 Fourth avenue, Charles F. Shaul, aged 59 years, beloved husband of Charlotte G. Shaul and father of Arthur M. and Donald R. Shaul.
Services will be held Saturday at 2 o'clock in Garrett Brothers' Mortuary, 621 Venice Boulevard. Interment, Mountain View Cemetery.

SHERIDAN. At 1737 Meriden avenue, South Pasadena, February 9, 1928, Mrs. Margaret Sheridan, beloved wife of Howard F. Sheridan.
Funeral services at the chapel of Turner, Stevens & Haven, 1049 Fremont avenue, South Pasadena, Saturday at 2 p.m.

STEELE. John L. Steele, aged 73 years, beloved husband of Ella E. Steele.
Funeral services today at 2 p.m. in the chapel of Clark F. & Alice Mead, 2720 West Washington street.

STEWART. Remains of Jane Stewart were forwarded last night by the Rogue Mortuary, 948 South Figueroa street, by Allenade, Cal., for services and interment.

STUELER. Charles C. Stueler, aged 68 years.
Funeral from the Hollywood Cemetery chapel this afternoon at 2 o'clock. Garrett Brothers, directors.

SWAN. Funeral services for Mrs. Emma A. Swan will be held today at 10:30 a.m. from the chapel of Breese Brothers, 939 West Washington street.

TRAU. February 9, Wilfred C. Trau.
Funeral services at Pierce Brothers' chapel, 939 Figueroa, Saturday at 10:30 a.m.

TRICE. February 9, Samuel Trice.
Remains at the chapel of W. A. Brown, 1815 South Flower street. Notice of funeral later.

TURNER. Funeral services for Alice Ellen Turner will be held today at 10 a.m. from the chapel of H. C. Dullenbeash & Co., 630 Venice Boulevard.

VANDORNE. Funeral services for Lee Wells Vandorne will be held Saturday, February 11, at 2 p.m., from the Inglewood Cemetery chapel. R. C. Dullenbeash & Co., directors.

WELKER. Services for Mary E. Welker will be held today at 2 p.m. from the Rogue Mortuary, 948 South Figueroa street.

WILSON. At 224 South Euclid avenue, Pasadena, February 9, 1928, James F. Wilson, aged 76 years.
Funeral at 4 p.m. Saturday at the chapel of Turner & Stevens Co., Marengo at Holly, Pasadena.


### LODGE NOTICE

SCOTTISH RITE CATHEDRAL, 959 South Hope street. At 8 o'clock, Fourth and Fifth Degrees. Visiting brethren cordially invited.

## FUNERAL DIRECTORS

EDWARDS BROTHERS, INC.
SERVICE, ECONOMY, RELIABILITY
Venice Boulevard (16th street.) WE. 5343.

BRESEE BROTHERS
FREE PARKING IN OUR PRIVATE GARAGE
835 SOUTH FIGUEROA. FA. 3125.

BEN ISHAM—PERSONAL SERVICE
WASHINGTON CHAPEL, Moderate Prices.
732 West Washington street. WE. 8615.

E. CLAIRE OVERHOLTZER CO.
WE. 6147. 1226 South Grand

WASHINGTON CO., J. D. ROBINSON
733 West Washington street. WE. 5433.

GARRETT BROTHERS
921 Venice Boulevard (16th street.) WE. 2020.

SHARP & O'CONNOR CO.
931 VENICE BOULEVARD. WE. 4448.

GEO. A. FITCH, INC. A. M. MAYNES
1201 SOUTH HOPE STREET. WE. 9402

REMINGTON FUNERAL HOME

## CEMETERIES

FOREST LAWN MEMORIAL PARK
Among the Hills
The Cemetery Unusual
Glendale, Monuments, Crematory
HOME OF
THE LITTLE CHURCH
OF THE FLOWERS
Glendale Avenue and San Fernando Road
Telephone Alhambra 1121.

BEAUTIFUL
HOLLYWOOD CEMETERY
Mausoleum-Crematory-Columbarium
HOLLYWOOD CHAPEL, the most artistic little chapel on the Pacific Coast, available without cost.
VISIT OUR NEW MAUSOLEUM
6000 SANTA MONICA BOULEVARD
HEmpstead 3870. Holly. 8450.

The INGLEWOOD PARK CEMETERY
is only twenty minutes from the city's center. A small beautiful MEMORIAL PARK that is worth seeing. Information to visitors gladly given. City office, TR. 6487. Cemetery office, TR. 1321

## MAUSOLEUMS

ANGELES ABBEY
Conveniently located midway between Los Angeles and Long Beach
Entombment crypts as low as $100.
Information, 603 Central Bldg., Sixth at Main street. TUcker 9532.

FOREST LAWN MAUSOLEUM
Anchored in the rock
of the everlasting hills
FOREST LAWN MEMORIAL PARK
Glendale Avenue and San Fernando Road

INGLEWOOD PARK MAUSOLEUM
is massive and solid. An everlasting BURIAL PALACE that has few equals.
City office, TR. 6487. Cemetery office, TR. 1321

## CEMETERY LOTS

FOR SALE—Fine four-grave plot on high ground Inglewood Cemetery, for $200 cash. Worth $450. Call EM. 5004.

MUST have cash. 4 choice sections, Valhalla. $200 for 24 graves. Address V, Box 208, Times Branch.

FOR SALE — Cheap, choice lots in Inglewood Cemetery. A. J. Frost, Pacific Palisades, Cal.

## FLORISTS

DARLING'S SHOP
SIXTH ST., BET. BROADWAY AND SPRING.
FLOWERPHONE TR. 4455.


### MARRY YOUNG, DIVORCE QUICK

Per Krohn, a Norwegian artist, introduced the young French writer and medico, Maurice Bedel (winner of the last Prix Goncourt,) to Oslo, and between them they helped to popularize in Norway such modern artists as Matisse, Derain and Picasso.

Bedel has expounded a number of interesting theories concerning the Norwegians. He believes that their family life is much happier than that of the French, largely because they marry young and divorce easily. He feels that it is a mistake for a young man to wait until he is 25 or 30, but that he should plunge right into matrimony while still in his teens.

Because of this practice in Norway the ex-husbands and ex-wives of Oslo dine cheerfully together, while the children are apt to stay with the mother, and visit the father only when the spirit moves them. As a result of this system Norway does not suffer at all from the matrimonial shooting parties that, to judge from what M. Bedel says, are killing off the flower of his country.—[Living Age.

### AIRY ABOUT IT

"This suits me down to the ground," said the parachute-jumper as he comfortably descended.—[Boston Transcript.

The greatest pouch bill of the pelican can easily hold a bushel of fish.

# CO-EDS GET POINTERS ON JAPAN TOUR

## Classwork, Baseball and Sightseeing to Enliven Orient Trip

Students Go to Nipponese For Advice

Co-eds, men students and alumni of University of Southern California, Stanford and University of California, will accompany the Trojan baseball team when it meets leading universities of Japan in a forty-five-game schedule this summer.

The Times
LOS ANGELES

FRIDAY MORNING, FEBRUARY 10, 1928.—PART II. 20 PAGES. POPULATION [By the Federal Census—(1920)— 576,673 / By the City Directory—(1928)— 1,300,000]

Nature Undoubtedly Made Woman to Be Admired

And Man to Admire

A clear complexion, rosy cheeks make for beauty every time. Any woman is sure to be admired.

Take a bottle or two of that well-known herbal Tonic, which has stood the test of time, namely,

Dr. Pierce's Golden Medical Discovery

Thousands in every state have found that instead of losing pulp, weight and vitality, this Discovery restored their health and good looks.

ALL DRUGGISTS
In Either Fluid or Tablet Form

PILES AND FISTULA

Permanently relieved without operation or detention from work. Cure or pleasure. The relief is positive and guaranteed, or no cost to you. Write Rectal Diseases Booklet 6 for authentic office treatment.

Send for Free Booklet

Pacific Coast Proctological Institute
Suite 1124 Lane's Hyde Bldg., Cor. 10th & F. Entrance, 10 A.M. and 1 P.M. Only

neuralgia

BAUME BENGUÉ
(Ben-Gay) stimulates circulation, relieves congestion, and quiets irritated nerves. Rubbing with BAUME BENGUÉ quickly soothes aches and pains.

BAUME BENGUÉ
ANALGESIQUE (SAY BEN-GAY)

PILE SUFFERERS
Get this handy tube
PAZO OINTMENT

OPPORTUNITIES
For MEN and WOMEN
—every day business openings of all sorts are offered in
TIMES WANT ADS

ng—
has often
harmingly
purposes
put, and
natural,
designed,
ed and
the pur-

CHAPEL

HERS CO.
ctors

ul chapel
disposal
without

Funeral
Be Saturday

POOR PA
By CLARE GALLAN

Junior for
of the garage
girl was lookin'
done things
myself."

E, LEMON AND
FRUIT TREES
$1.60 each
FRUIT TREES ROSES
75c 35c
first-class stock
od Nursery Inc.,
Blvd. Phone OXford 7701

# CAMPAIGN OPENS AD HOOVER

Headquarters
Alexandria

Urged to Aid
Cause

Asked to File
With Club

Secretary Hoover for President was announced yesterday by C. C. Teague, president of the Hoover-for-President Club of Southern California, who was campaign manager for President Coolidge four years ago.

Mr. Teague's statement follows:

For the purpose of assuring the election of a Hoover delegation National Convention Republicans [illegible] some time ago a Hoover-for-President organization now [illegible] and active work [illegible] to full swing.

## SIGNS MEAN NOTHING TO THIS JUDGE

### Decision Says Garages and Parks Must Pay for Damages to Cars Cared For

Proprietors of auto parks and garages are responsible for damage done patrons' cars while in their custody, according to a ruling made by Municipal Judge Pope yesterday, despite signs and notices denying this responsibility.

Backing up this decision with verdicts, the jurist awarded judgments totalling $825 to car owners who proved their property had been injured while parked.

Irving Steinberg, proprietor of the New Orpheum Auto Park, was ordered to pay Bruce Forbes $150 damages because the engine of the litter's automobile had been raced and damaged by an employee of the park.

J. Edward Grant, an art student, was awarded $675 to be paid by B. L. Ward, owner of a garage at 1714 North Highland avenue. Testimony revealed that Grant had left his car in "dead storage" in the garage while he was away on a trip to Europe and that the machine had been taken out and partially wrecked in an accident.

## QUESTIONING OF GREGORY CONTINUES

### Auditor Spends Entire Day Under Fire of Lewis in Julian Stock Case

Questioning of James K. Gregory, star witness for the prosecution in the Julian Petroleum cases and the auditor who testified he found specific data on the overissue of Julian stock during his examination of the company's books, was continued throughout the day yesterday by S. C. Lewis, one of the ten defendants.

Gregory took the stand yesterday morning following the recess granted Wednesday morning by Superior Court Judge Doran because of Gregory's illness, and continued answering Lewis's questions concerning the dates of issue of various certificates held by the prosecution to be among the spurious stock.

Four witnesses who never heretofore have appeared in the Julian case, have been subpoenaed and are declared by Chief Deputy District-Attorney Davis to be in a position to give evidence regarding the overissue of nearly 5,000,000 shares of the company's stock prior to the corporation's collapse last May.

State Corporation Commissioner Friedlander, however, will precede these witnesses on the stand to supplement previous testimony given concerning the revocation of the company's stock-selling permit on July 3, 1925. The prosecution holds that all stock sold since that time is spurious because of the fact that no other permit ever was issued to the company.

## Miss Griffith to Build Home

Corinne Griffith, screen actress, has sold her six-acre property in Benedict Canyon Drive, Beverly Hills, opposite the old Ince estate now owned by Carl Laemmle and known as Dias Dorado, it was learned yesterday.

With the consummation of this deal Miss Griffith purchased a three-acre plot of land in Beverly Terrace, adjoining the home of Fred Niblo. She announces it is her intention to construct a large home on the property this summer.

Miss Griffith sold her six-acre holdings to Paul Boggs, assistant general manager of the Union Oil Company, and the property she purchased was bought from George Reed, a broker.

According to present plans, the First National actress will build an eighteen or twenty-room dwelling. Plans for the home, however, have not been completed. The property formerly owned by Miss Griffith was not improved. Her husband is Walter Morosco, son of Oliver Morosco. He is her production manager.

## Tower of Mt. Lowe Observatory Swept Away

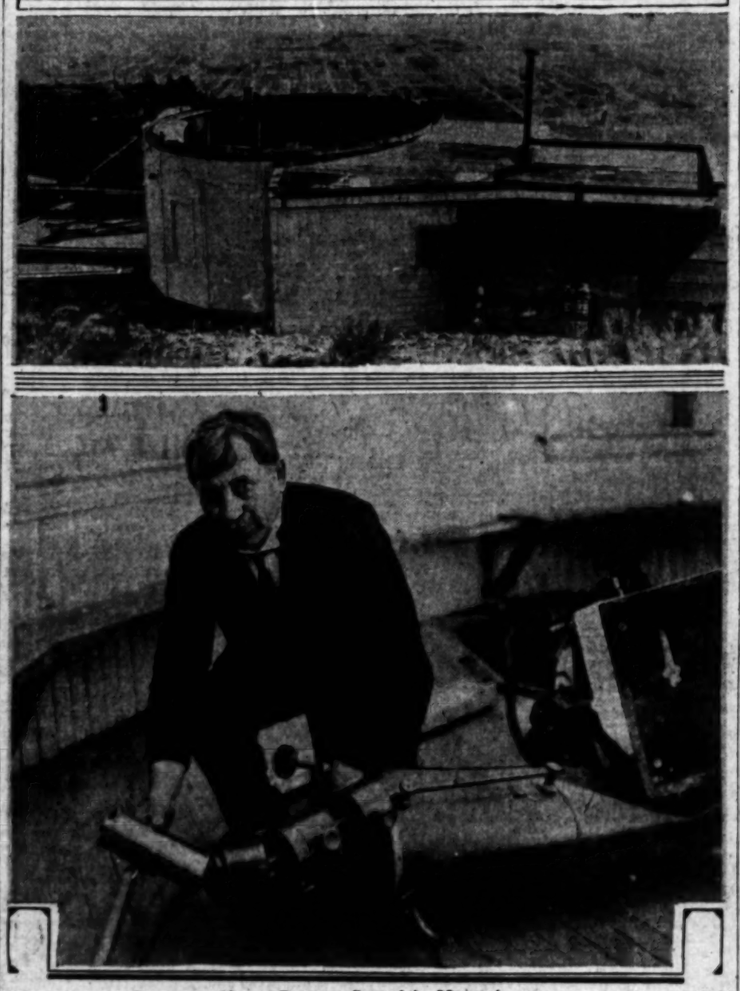

Heavy Damage Caused in Mountains

Above—Mt. Lowe Observatory after the wind had swept away the tower containing the telescope. Below—C. S. Lawrence, director of the observatory, examining the wrecked telescope.

## CREDIT HEAD OF UNION OIL SUCCUMBS

### W. C. Trew Had Been With Company Twenty Years; Pneumonia Caused Death

Wilfred C. Trew, general credit manager of Union Oil Company of California, died yesterday at the Good Samaritan Hospital. Death was due to pneumonia. Mr. Trew was stricken three weeks ago and was removed from his home, 5307 Rimpau Boulevard, to the hospital ten days ago, when his condition became serious.

His death, at 48 years of age, ended a service of nearly twenty years with Union Oil Company of California, about five years of which he was general credit manager.

Mr. Trew received his early business training in one of the large Canadian banks. Joining the Union Oil Company as cashier in the San Jose office in December, 1907, he was promoted eighteen months later to the cashiership in the Portland office. In 1914 he was appointed district credit manager at Seattle, and in May, 1923, was brought to Los Angeles to fill the position he held at the time of his death.

Mr. Trew leaves his widow, Helen, and two sons, Harry and Wilfred O. Jr. Services will be conducted at 10:30 a.m. tomorrow at the Bresee Brothers chapel, 855 South Figueroa street. Interment will be in Seattle.

## HUERTA TO TESTIFY TODAY

### Former Provisional Mexican President Will Defend Self on Shipment-of-Arms Charge

Adolfo de la Huerta, former provisional President of Mexico and once Governor of Sonora, will take the stand today in his own defense in Federal Judge Henning's court in the trial of himself and four codefendants, accused of violating the neutrality laws by transportation of arms to Mexico.

Asst. U. S. Atty. Gallagher yesterday completed the government testimony. The government charges that Huerta and his codefendants conspired to carry arms and ammunition to the Yaqui Indians in Sonora, especially from Tucson, Ariz.

Louis Gayou, secretary to Huerta, testified that he made arrangements in Nogales, Ariz., for Alfonso Morentin, one of the defendants, to ship him the ammunition and twenty rifles to Nogales, but said the arms were to be used to maintain order in case the Yaqui Indians took Nogales, Son., as threatened. He said the government knew the shipment was made and that no shipment would have been made across the border until the embargo was raised.

Lucien Wheeler, former agent in charge for the Department of Justice, testified that he informed Huerta and Gayou that it is not a violation of the law to ship arms between States. He said the government knew that the Calles administration had agents in the United States and had a guard placed about Huerta in Los Angeles.

## POLICE HUNT FOR MISSING PROSECUTOR

### Judge Signs Warrant to Arrest Deputy Who Left During Murder Trial

Lewis M. Powell, a deputy district attorney, yesterday became the object of a search by Southern California peace officers when Superior Judge Hardy issued a bench warrant for his arrest for failing to appear in court at a scheduled time to finish prosecution of a murder case.

Powell disappeared January 20, last, it was revealed, when the prosecution rested in the trial of Dr. Charles O. Mount, charged with the death of Miss Violet Van Tassell Perdew through an asserted illegal operation. Following his disappearance, Powell's automobile was found abandoned in Los Angeles.

(Continued on Page 2, Column 5)

## BODY PLANT PROPOSED HERE

### Fisher Company Executive Says It Depends on How City Reacts to Forthcoming Auto Salon

"Color motifs are indicative of a nation's prosperity status, and this is particularly true of the United States," said H. J. C. Henderson, vice-president and sales director of the Fisher Body Company of Detroit yesterday at the Biltmore. Mr. Henderson specializes in the study of color adaptation in automobile bodies, representing a company which employs 50,000 people with forty-two plants in Detroit alone.

"We have a plant in Oakland, and whether we establish one in Los Angeles depends on the reaction of the public to the automobile salon which opens at the Biltmore Saturday.

H. J. C. HENDERSON

"The automobile is closer to the home today than ever before," he said. "It used to be kept in the old barn in the back of the place. From there it has advanced to a position nearly the equal of drawing-room importance, housed in luxury. We are on the threshold of still greater favor for the limousine, for women are realizing that while she entertains in the Louis XVI drawing-room, on which she spent thousands of dollars for furniture and decorations, at infrequent intervals she spends many hours in her automobile."

Discussing the significance of color motifs, Mr. Henderson said: "History proves in all nations of the world that prosperity is expressed in colors, gay awnings outside the windows; new motifs in clothing and a new dash in interior decoration.

### BALLROOM ROAD

"So it is with the automobile. Indications being very apparent in the United States today, and made possible by the ballroom-road systems. Time was when a man wishing to tour asked for a black car, for he knew that road conditions would not admit of color motifs. But that day is gone and I anticipate that we are but entering the reign of the detailed attention to accoutrements of luxury."

Mr. Henderson has evolved twelve period motifs in automobile body adornment, dealing with the salient periods of various nations from Egypt and China to the present day and eight nature motifs. Among the latter is one representing Sherwood Forest of England with a Robbin Hood theme; another depicts the Grand Canyon of the Colorado.

## FLEET TRANSFERS ISSUED

### Many Officers to be Shifted at End of Gunnery Year Within Next Few Weeks

Close of the battle fleet's gunnery year within the next few weeks will signalize the transfer of more than 200 officers in the fleet, for which orders have already been issued by the Navy Department.

Prominent among the new assignments is that of Capt. Charles E. Smith, as captain of the fleet hospital ship Relief, relieving Capt. Robert A. Dawes, to go to duty in the Navy Department. Other important transfers include those of Capt. Zeno E. Briggs, recently relieved as captain of the battleship Texas, flagship of the United States fleet, to duty as captain of the Puget Sound navy yard, relieving Capt. R. T. Menner, who goes to command of the light cruiser Milwaukee; Commander S. A. Clement, from command of the destroyer Wood to duty at Eleventh Naval District headquarters, San Diego; Commander O. W. Kenyon, from command of the destroyer Thompson to duty ashore at Newport, R. I.

Others are Commander R. R. Smith, from command of the submarine tender Argonne to command of the destroyer tender Rigel; Commander Chauncey A. Lucas, from Cavite to command of the destroyer Edsall; Commander Alfred W. Brown, from duty in the Navy Department, Washington to be executive officer of the U.S.S. Maryland, relieving Commander Julian H. Collins; Commander Mark C. Bowman, from navigator of the Maryland to Newport to attend the naval war college, he being relieved by Lieutenant-Commander W. C. Barnes; Lieutenant-Commander Frank H. Dean, from the U.S.S. Idaho to the naval proving grounds at Dahlgren, Va.; Lieutenant-Commander Alfred E. Montgomery, from the Naval Air Station, San Diego, to the aircraft carrier Langley as air officer, relieving Lieutenant-Commander Robert P. Molten, Jr., who goes to the new aircraft carrier Saratoga in a similar capacity.

Lieutenant-Commander William J. Forrestel, from command of the submarine S-26 to duty at the naval academy, and Lieut. Albert McI. Wright, from command of the S-27 to the naval academy; Lieut. Leon M. Billings, from the Mare Island naval hospital to duty as dental surgeon aboard the U.S.S. New Mexico, relieving Lieut. John S. George; and Lieutenant-Commander Francis L. Albert, from duty as chaplain of the U.S.S. New Mexico to the receiving ship at San Francisco. Commander Albert will be relieved aboard the New Mexico by Lieut. Christopher S. Long, who comes from the U.S.S. Texas and who in turn is being relieved by Lieut. Tipton L. Wood.

# ONE KILLED, FIRES RAGE, LOSS HIGH IN WINDSTORM

### Houses Unroofed, Buildings Razed, Power Lines Down, Trees Fall; Two Blazes Under Check

Wind and fire combined yesterday to spread general havoc in and around Los Angeles, causing one death, a number of injuries and piling up a heavy property loss. Houses were unroofed, buildings blown down, windows smashed, power wires torn down, and in addition the wind fanned two brush fires which for a time threatened to spread and cause more disaster.

Chester Hammack, a 14-year-old schoolboy, was killed at Arcadia when he picked up a live power wire that had been broken in the heavy wind storm.

Miss Virginia Maynard of Glendale was seriously injured when a telephone pole broke off in the wind and crashed through the roof of the car in which she was riding with her mother in Glendale.

### WIRE BURNS AUTO

Fire Chief Coop of Pasadena narrowly escaped death when a wire carrying 7000 volts fell on his car, burning the paint off one side. Many birds in the J. A. Kims aviary, 1909 North Marengo avenue, Pasadena, were freed by the storm. Sparks, whipped by the gale, ignited the home of F. N. Chamberlain in La Canada as the family was eating breakfast, destroying the two-story house and all furnishings.

Roofs were torn from the homes of J. J. Lockshaw, North Raymond avenue and Woodbury Road, Pasadena, and W. W. Artsinger at 372 West Mendocino street, Altadena. The DeWinter dairy barn on East Foothill Boulevard was razed. Huge pepper trees fell in several parts of Pasadena. In Flintridge, tile roofs were scattered and tops of cars torn off. A small coupe was completely turned around in the road by a sudden blast.

### HERMIT RESCUED

Joe Bircher, 80-year-old hermit, was removed to the General Hospital after narrowly escaping from a brush fire that threatened his cabin in the Arroyo Seco.

The two brush fires indirectly caused by the wind were held in check only because of strenuous work on the part of more than 400 fire fighters. The first fire broke out in the Arroyo Seco about a half-mile north of the Flintridge Country Club.

The second brush fire was in the Verdugo Hills immediately behind the Oakmont Country Club. It was brought under control after an all-day battle by 300 fire fighters directed by County Forester Turner and Chief Assistant Davis.

The Flintridge fire was discovered at 5 o'clock in the morning, supposedly resulting from burning embers kicked up by the wind from an abandoned trash fire. A crew under M. H. Davis, fire chief of the Angeles National Forest, and District Ranger Bruce Coulter; aided by the Pasadena fire department, brought the fire under control after it had covered about forty acres.

### SHORT CIRCUIT CAUSES FIRE

The Verdugo Hills fire broke out about 6 o'clock in the morning and was caused by a short circuit on the Southern California Edison Company's high-tension line crossing the hills. The heavy wind swept the fire into a canyon and before a sufficient force of fire fighters could be mobilized it had covered nearly 300 acres. Assistant Forester George Taylor was burned slightly.

Fear was felt that the fire would be driven by the wind into the Rossmoyne section and into Brand Park, but the fire fighters succeeded in heading it into the burned area of the recent fire, and up to a late hour last night had it in check. Barring a change in the wind, it was expected that the fire would be out by today.

### BEGAN DURING NIGHT

The wind, attaining a velocity of sixty miles an hour at certain points, swept through the foothills and upper San Gabriel Valley. Starting about 1 a.m. yesterday, the gale reached its maximum intensity between 6 and 8 a.m., abated slightly during the morning, then renewed its

(Continued on Page 2, Column 1)

## McCLARY FORCED TO QUIT POST

### Captain Retires Under Request of Chief Davis for Insubordination

Police Captain L. L. McClary, rumored leader of an asserted political faction within the police department opposed to the administration of Chief Davis and the balance of power in the Police Commission, yesterday turned in to Chief Davis, upon request, his application for retirement.

CAPT. L. L. McCLARY

"Capt. McClary," Chief Davis stated, "was given the alternative of retiring from the department or accepting immediate dismissal. Upon my request, and I had already the approval of the Police Commission in the matter, Capt. McClary made his application for retirement to me personally."

### POLITICS CHARGED

Insubordination, in that he disregarded published orders that no member of the police department engage in political activity, failure to take proper action in closing up various establishments operating in violation of the law in his district, and the circulation of reports to impress the general public that certain members of the police department were protecting vice dens, were the grounds, according to Chief Davis, upon which the action against Capt. McClary was taken.

Following the announcement of the above statement by Chief Davis, Capt. McClary declared that he does not wish to engage the Chief or any member of the Police Commission in a controversy and that he has nothing to say regarding the matter. He did not, however, deny that he was asked to retire from the department.

### HAS NOTHING TO SAY

"There is nothing I wish to say, whatever," he said.

The request for the elimination of McClary from the activities of the police department came as an aftermath to the shake-up which took place the first of the month. At that time McClary was removed from the command of the Newton-street division to San Pedro. First Deputy Chief Jackson was placed in charge of the vice division, replacing Capt. Lyons, who was sent to Venice.

At the time of the shake-up it was stated that numerous complaints from various business establishments in the Newton-street division that more than seventy-five bootlegging establishments were operating in the wholesale and manufacturing districts, were turned into the Police Commission. These, in turn, were said to have been given to Chief Davis to investigate.

### CAPTAIN BLAMED

That such conditions did exist in the Newton-street division while Capt. McClary was in command, was admitted by Chief Davis yesterday, when he gave out the statement that it was Capt. McClary's failure to take proper action in closing the bootlegging establishments that brought about a conference between himself and the Police Commission, at which

(Continued on Page 2, Column 3)

## WILSHIRE OPPONENTS LOSE

### Council, Amid Scenes of Disorder, Holds Protests on Widening Form Minority

Amid scenes of disorder during which Councilman Colden disputed a ruling of President Bonelli and told the president to "go to hell," the City Council late yesterday concluded its hearing on the sufficiency of the Wilshire Boulevard widening protest, declaring by a 10-to-5 vote that it is a minority protest. Those voting in favor of Councilman Hall's motion that the petition was a majority one were Councilmen Colden, Hall, Hughes, Jacobson and Randall.

The opponents of the widening of Wilshire Boulevard to ninety feet from Alvarado street to Figueroa street contended that the Council hearings which began on January 20 had brought forth testimony to show that the protest petition represented more than a majority of the property in the district to be assessed for the street widening.

The disorder at yesterday's session resulted from President Bonelli's efforts to expedite the hearings and his taking the questioning of the final witnesses out of the hands of Attorney E. R. Young, representing the protestants. Against the president's action, Councilman Colden arose and protested, saying that President Bonelli, by this action, "had brought reproach on the Council."

### WILD SCENE ENSUES

"You are out of order, Mr. Colden," said President Bonelli. "Sit down!"

"Go to hell!" exclaimed Councilman Colden, continuing to stand at his desk.

"Sergeant-at-arms, see that the Councilman takes his seat."

Sergeant-at-Arms Daniels walked over to Councilman Colden, took him by the arm and then Colden sat down.

Councilman Hall also protested against the president's ruling but a roll call sustained the president's decision.

Councilman Colden then apologized to President Bonelli for his language. Councilman Hughes made a speech praising President Bonelli as a fair presiding officer, the atmosphere in the Council cooled down to normal and the hearing proceeded.

The Council vote indicated that when the Wilshire hearing is resumed today at 10:30 a.m. the protests against the widening will be heard and each denied, thus clearing the way for the adoption of the final ordinance. The opponents of the widening are expected to take the matter to the courts.

### ARGUMENTS MADE

Closing arguments were made by Attorney Young, representing the opponents of the widening, and Attorney Kemper B. Campbell, representing the proponents of the improvements. Attorney Young submitted a summary of the claims he had presented in the testimony of his witnesses and contended that the

(Continued on Page 2, Column 5)

## The Lancer

by Harry Carr

WHAT'S the matter with California horses. Aren't there any; or have California horse owners a congenial case of cold feet?

The most magnificent trophy offered at the Ambassador Horse Show—or any other horse show in this county—was offered by Mrs. Anita Baldwin for the best three-gaited saddle mare or gelding bred in California.

One lone entry came out to contest for the honor.

It's peculiarly ironic that the trophy should have been offered by a woman of the family which made the fame of California horses with such magnificent stake winners as Rey El Santa Anita and Emperor Norfolk.

BALDWIN'S LUCK

Mrs. Baldwin's father—old "Lucky" Baldwin—raced horses for a generation. After he died, his race manager told me that his books came out just about even for all the years.

In later years, the old man got the notion of letting stable boys ride his horses in races—instead of the high-priced jockeys of his earlier days. He discovered, to his loss, that it is as much the [illegible] as the horse.

WESTERN DRAMA

Richard Walton Tully has joined forces with Mrs. Baldwin in a theatrical project to produce a series of plays of the Southwest, of Mr. Tully's authorship.

This is both interesting and shrewd. The movies have taken a sudden notion that "westerns" are dead. They will never be dead. They perpetuate the most interesting and colorful period in the history of this or any country.

AN UNTOUCHED FIELD

Strange to say, a period really, as yet, untouched.

To read the work of movie authors, you would think that there was nothing in the Balkans except princes in love with peasant young ladies but doomed, for political reasons, to marry homely princesses.

There is a plentitude of princes kicking around; but after all, they can't quite account for the entire population.

Just so, the two-gun men who shot from the hip played a very small part in the gorgeous drama of the real West.

SNAKES! GOSH!

Along with our other troubles, the snakes are increasing.

Alfrano De Amaral, the Brazilian, says so. And Alfrano ought to know. He is regarded as the greatest snake expert in the world.

You will have to hand it to our old friend, the rattlesnake. The law has been obliged to intervene to save the lion from extermination. The wily fox only lives on because he is raised by hand in a chicken coop for his fur.

For countless centuries, the snake has thrived on a war of pitiless extermination. Yet Senor Alfrano says that the snake is not only thriving on the feud but is increasing in numbers in direct proportion to the development of new agricultural regions in the United States. As his enemies increase, he also increases.

PASSING THE HAT

It seems that the police department was a little too sudden in getting rid of all the mounted cops. To protect Laurel Canyon from peeping Toms and prowlers, it has been necessary to call for the cavalry.

Even to pass around the hat. The Chief of Police has agreed to supply the trooper, the park department has dug up a horse and the Hollywood Chamber of Commerce has issued a pathetic appeal for some one to lend a barn.

## AUNT HET

BY ROBERT QUILLEN

"That prissy little man of Amy's acts so superior he gits me riled, an' the next time he raises his eyebrows at me I'm goin' to squirt him with insect powder an' ruin him."

(Copyright, 1928, Publishers Syndicate)

# One Killed and Property Damage Heavy as Furious Wind Rages

## FOOTHILLS FEEL NATURE'S ANGER

### *Glendale Girl Hurt When Pole Falls on Car*

### *Nine Planes Demolished in Two Airports*

### *Youth Dies as He Picks Up Fallen Power Wire*

(Continued from First Page)

attack in a lesser degree during the early afternoon.

A partially built church and numerous private structures were razed, a $20,000 greenhouse was flattened, nine airplanes were crushed when two hangars collapsed, the Mt. Lowe Observatory was damaged, highways to San Bernardino were blocked by sand drifts and hundreds of broken telephone and power poles, street lamp posts and tree limbs were strewn in the path of the gale.

While his 11-year-old sister looked on, Chester Hammack, touched together the end of a broken power wire on the ground and another wire dangling in the air and turned 2000 volts of electricity through his body. The boy, with a group of children, was waiting for a school bus at Second and Valnett avenues shortly after 8 a.m.

#### NOT KILLED INSTANTLY

The pulmotor squad from the Pasadena fire department, in charge of Jim Bolz, worked for two hours in a futile effort to restore life. Hope was gleaned from statements of other children that the boy had not met instant death but tried several times to regain his feet after being knocked down by the shock.

The boy was the son of Mr. and Mrs. R. H. Hammack, 2111 South Second avenue, Arcadia, and leaves three other brothers and a sister.

Miss Maynard, 1131 Elm street, Glendale, was injured when a telephone pole crashed through the top of her automobile and struck her on the head. She was taken to the new Glendale Emergency Hospital, where she was treated and an X-ray photograph taken to determine the extent of her injuries.

A fifty-mile gale swept Mt. Lowe at 6 a.m., snatched the dome roof from the observatory and hurled it 2000 feet down the mountain side, where it lodged in a clump of trees. The wind also damaged the remainder of the structure, which comprised an observing room, a lecture room and living quarters. No one was in the building at the time, the damage being discovered early yesterday morning by the Pacific Electric dispatcher at Echo Mountain.

#### LENSES SAVED

When the dome went off the tube of the telescope fell over and was badly damaged, but the sixteen-inch lenses were stored away and not damaged. Mt. Lowe Tavern, farther up the mountain, and the railroad leading to it were not damaged, according to Pacific Electric officials.

The Mt. Lowe telescope was installed in 1894 by Prof. Thaddeus S. C. Lowe, who conceived and built the incline railway. Since then it has been modernized from time to time and is one of the few sixteen-inch objective equatorial telescopes available to the public. Many noted scientists have made use of this telescope. The present observer is C. F. Lawrence.

A severe windstorm was reported from Mt. Wilson, but no damage was reported.

Nine airplanes were wrecked when hangars crashed at Brea and Glendale. Four planes were ruined when the hanger at the Brea airport collapsed. Three of the planes of the JN-4 type, owned by John Lash, Anaheim; Joe Pack, Whittier, and Roy Sherwood, Brea, were practically demolished, while the other, an experimental low-winged monoplane, owned by the Pacific Aircraft Corporation of Brea, may be salvaged. The loss is estimated at $12,000.

#### EIPLANE SAVED

Five planes at Wilson's Aero Service, Glendale Airport, were crushed when the hangars folded up. One biplane was saved from the wreckage, but four biplanes and a monoplane were ruined. One end of the canvas hangar of the Slate Aircraft Corporation was blown away, but the partially constructed craft inside escaped damage. The remainder of the hangar is of metal construction and survived the gale. The loss, after salvaging of engines and parts, was placed at $5000 on the planes and $1000 on the building by O. H. Wilson.

A plane owned by Reginald Denny, film actor, standing in front of the Wilson hangar escaped untouched, as did another new plane parked outside the factory of the Thunderbird Aircraft Company.

At Glendale, the heaviest property damage was suffered by the Tasano Nursery at Grandview Road and San Fernando Road, where two greenhouses, 300 feet long, were smashed flat. The loss in buildings and flower stock was estimated at $20,000 without any insurance by Antonio Tasano, the owner. Several telephone and street-light poles on San Fernando Road and in other sections of Glendale were blown down, trees were uprooted, buildings damaged and large plate-glass windows smashed.

#### SALESROOM DAMAGED

At Burbank, the heaviest damage was sustained by the new Oakland and Pontiac salesroom, where the entire front of plate glass caved in. The frame work of the front of the building was wrecked, causing a loss estimated at $3000. A partially constructed new Nazarene church was razed and lumber scattered all over the property. The Joaquin Miller school was partially unroofed.

Several plate-glass windows along San Fernando Road and Glenoaks Boulevard were blown in, causing damage of several thousand dollars. The Junior High and San Joaquin schools were dismissed when the gale was renewed at noon. Limbs of giant pepper trees were scattered along many of the streets but not as badly as during former windstorms, due largely to the fact that the park department had trimmed these trees last summer.

The Altadena district was hard hit by the wind. A new house at 2160 Harding avenue, complete except for plastering, was toppled over and the tops of two Pacific Electric busses were ripped off. An elementary school was closed when the electric power line serving the building was broken, crippling the heating facilities. Roofs of several small school buildings were damaged.

#### TELEPHONES RING

The Southern California Edison Company's high-tension line at La Canada Boulevard and Lincoln avenue broke and fell across the telephone cables, causing telephone bells in hundreds of homes to arouse the occupants from their slumbers at 2 a.m. Eleven telephone poles were blown down and 175 telephone lines, involving nearly 400 customers, were put out of commission.

In the Ontario district a steady gale continued until late afternoon, then increased its fury, but no serious damage was reported as far east as Wineville, north to the mountains or south of Chino. In the Wineville and Etiwanda district, the wind piled sand on Foothill Boulevard and highways to Colton and Riverside but busses continued their schedules with slight delays. Open machines were warned away by county traffic officers, who sent eastbound motorists to Highland avenue, north of Uplands and Fontana. Highway crews were clearing off the sand yesterday afternoon and pulled out several light machines which were stuck in the drifts.

The Cucamonga district was enveloped in a cloud of sand. Chino also was in the path of the winds, which swept down through Cajon Pass, through the San Bernardino Valley and on through Santa Ana Canyon. Charles Tuttle, manager of the Ontario-Upland telephone exchange, reported all communication lines in working order.

#### MOTORISTS WARNED

The Ontario branch of the Automobile Club of Southern California advised motorists to travel east on Highland avenue to avoid danger of being sand-bound on Foothill Boulevard, Valley Boulevard and Riverside and Colton roads.

A blizzard could be seen raging on the summit of Mt. Baldy although no snow was falling. The wind churned the blanket of snow on the peaks, giving valley residents an unusual sight of a blizzard under a cloudless sky. The wind struck the mountain top from the desert side.

Seven oil derricks in the Olinda oil field near Brea were blown over. A double garage in Lemon Heights, near Santa Ana, was picked up by the gale and hurled twenty-five feet into a gully. Two automobiles were left on the concrete foundation unharmed.

The Union Pacific sent out crews shortly after midnight to keep tracks clear from Wineville to Collins and no trains were delayed. At Caliente, Nev., no wind was reported, but heavy rain fell until 11 a.m. A mile out of Collins, the wind wrenched a steel arm from a block-signal semaphore.

#### CITRUS GROVES ESCAPE

Reports from the citrus groves in the San Gabriel Valley indicate that damage from the wind was slight. Few oranges were blown off and no trees were reported blown down, but considerable fruit may be lowered in quality by scarring, according to Dale R. Kinz, manager of the Northern Orange County Fruit Exchange at Fullerton.

Motorists on the coast route between Huntington Beach and Newport were delayed by banks of heavy oil smoke rolling across the boulevard at frequent intervals from an oil-soaked grass fire.

Fitful winds, rising as high as forty-mile velocity, swept over the Los Angeles Harbor and adjoining coast line with increasing strength during the afternoon. Small boats continued to run, although officers of inbound vessels reported a "Santa Ana" as far north as Huenseme.

The United States meteorological station at Point Fermin reported the maximum velocity Wednesday night as twenty miles, with an increase yesterday morning. Sailing of the steamer Catalina to Avalon yesterday was canceled because of heavy weather which would have made docking dangerous at the island twenty miles ashore. Inbound vessels, both north and south, have slowed down considerably by heavy weather, according to radio reports to the Marine Exchange at San Pedro.

## PROTEST FORECAST ON CAT, DOG CEMETERY

Councilman Randall notified the City Council yesterday that a large protest will be received from the San Fernando Valley against the proposed cat and dog cemetery on Woodman avenue near Ventura Boulevard. The petition for the zoning of this property for the cemetery was filed with the City Council yesterday by Eugene E. Ayres and was sent to the Health and Sanitation Committee for consideration.

#### PROTEST HEARINGS POSTPONED

The City Council has postponed until March 12 the further hearing of protests against the paving of Gates street from Ahrigo avenue to Minnesota street.

#### POT AND KETTLE MEETS TUESDAY

The Pot and Kettle luncheon will be given at the Commercial Club, Eleventh street and Broadway, next Tuesday at 12:15 p.m. J. H. Brightman will be chairman of the day.

## WILSHIRE PLEA HELD MINORITY

(Continued from First Page)

protest represented more than a majority of the property in the assessment district. Attorney Campbell contended that many signatures on the protest petition should not be included as legal protest and his deductions of the property of these signers, he contended, proved that the protest lacked 294,228 square feet of being a majority protest.

"That's the kind of a wife I am looking for," said Councilman Alber, the handsome bachelor Councilman from Hollywood, at yesterday's session of the City Council after Mrs. Nellie Hill had testified that her husband, J. A. Hill, wealthy retired contractor, had signed her name on petitions relating to improvements, and that this was approved by her. "Anything Mr. Hill does is all right with me," she said. The married Councilmen and men spectators were with difficulty restrained from giving three rousing cheers for Mr. Hill on his having an "old-fashioned" wife.

#### HIS STAND CHANGED

Hill had testified at Wednesday's hearing that he had signed his wife's name to the protests and Mrs. Hill corroborated this yesterday. She said: "I did not know until these hearings that Mr. Hill had signed my name to the protest, but it is all right with me. He attends to these matters and whatever he decides meets my approval."

Mrs. Hill testified that she personally had signed the affidavit withdrawing her name from all protests against the widening. Her husband had testified that while he was once opposed to the Wilshire widening, he now is in favor of it. He said that while 93,328 square feet of property in the Wilshire widening assessment district is in his wife's name, he considered that he owned it as he "paid all the bills." Hill testified that he did not believe that he was forging his wife's name to the protest petition, as he knew she would not object.

#### COUNCIL ASKED TO DELAY WILSHIRE ACTION

The Developers' Association yesterday requested that the City Council postpone final action on the widening controversy until a meeting of the association, to be held the 23rd inst. at 12:15 p.m. at the Elite, 633 South Flower street. The association invited members of the Council, proponents and opponents of the widening project to attend the meeting.

The Developers' Association is fostering a movement to have the boulevard widened from Alvarado to the Los Angeles River, whereas the present move before the City Council is to have the boulevard widened only as far east as Figueroa street.

## CHIEF LETS OUT CAPT. M'CLARY

(Continued from First Page)

it was decided to "give McClary a way out."

McClary's application for retirement was made following the regular weekly meeting of the captains of the various police divisions yesterday afternoon. It was not announced by Chief Davis until late in the afternoon after McClary had been closeted with him in his office for several hours.

#### CHIEF BACKED UP

When asked concerning the matter Rodney Webster, president of the Police Commission, stated that whatever action Chief Davis took is approved by him, and that it is his opinion that this is unanimous with the other commissioners.

Capt. McClary, according to the records of the pension board, was eligible for retirement sixteen months ago. He joined the department July 31, 1906, receiving his lieutenancy May 14, 1920, and his captaincy, October 1, 1924.

During the last eight years Capt. McClary has, at various times, been in charge of the vice division. His brother, Capt. George S. McClary, retired from the force a year ago after twenty years' service.

Capt. McClary asked that his retirement take effect the 29th inst.

## MISSING KEYES AIDE HUNTED

(Continued from First Page)

doned in an auto park. It is stated. Another deputy finished the prosecution of Dr. Mount, obtaining a conviction.

Friends of the missing man express a belief that he is ill and confined in some Los Angeles hospital.

#### CANADIANS DANCE MONDAY

The tenth official dance of the Canadian Club will be held at their clubhouse, 1137 South Hope street, next Monday evening. The usual Friday night dance has been canceled on this account, states Col. C. D. Metcalf, master of ceremonies.

#### CARTHAGE MEN TO MEET

There will be a Carthage (Illinois) College luncheon tomorrow at the Alexandria. Among the guests of honor will be Henry Denhart of Washington, Ill., D. Frank Easterday of Lincoln, Neb., and Judge S. M. Ladd, former chief justice of the Supreme Court of Iowa.

The electric unit known as the volt takes its name from Alexander Volta, who made the first voltaic battery.—Liberty.

## *Victims Report Three Hold-ups*

A game warden and a Los Angeles Railway conductor, held up early last evening, were forced to part with approximately $1200 in money and valuables, they reported to police. Two men with guns forced E. P. Farell, game warden, to let them into his home at 1316 Dewey street, and locked him, his wife and their young son in a closet after relieving the family of $100 in cash and a diamond ring valued at $1000. The family had to break down the door of the closet to get out.

Ross Carrier, street car conductor, of 393 East Fifty-second street, after taking his car to the end of the line at Sixty-first street and Broadway, was held up by a bandit, who took $60 and a gold watch and escaped on foot. Detectives are searching for the three bandits, aided by descriptions provided by the victims.

Phillip Stein, member of the board of directors of the Hebrew Shelter for the Aged, Fourth street and Boyle avenue, was entering the grounds of the home to attend a directors' meeting last night, when a bandit held him up and took from him $75 in cash, a $500 diamond ring and a wrist watch. The robber escaped on foot, Stein reported to police.


Gift Baskets
Filled with Fruits and Delicacies for all occasions.
A. J. Mathieu Co.
Specialty Grocers
612 So. Flower St. WEbster 7454.

Your husband's Shirts

Troy's desire to give customers a surpassing service expression in a determination to do each man's shirt he wants them done. Starched or finished soft, just the "Troy" representative. Buttons replaced, etc.
Complete laundry service except damp wash.
TELEPHONES: Los Angeles, WEstmore 1191; Santa Monica 21451; Venice 21320; Redondo 800
TROY
TROY LAUNDRY BEST
The Best LAUNDRY
38 YEARS IN LOS ANGELES

Chappelle's FINE SHOES

A NEW AND EXCLUSIVE LINE OF FOOTWEAR AT Chappelle's Premiere SHOWING
SATURDAY FEBRUARY 11
HAVING taken over the locations of all the Model Boot Shops, Chappelle's now offers Los Angeles the newest selection of smart, dashing footwear ever presented in this city for the fastidious feminine fashionist.
Shop at Chappelle's FINE SHOES
Fashion Show at 7th St. Store Saturday, 4-9 p.m.
MUSIC—LIVE MODELS
324 West Seventh, 207 N. Brand Blvd., Glendale
6616 H'wood Blvd., 119 West Main St., Alhambra
Bargain Store, 350 S. Broadway

At the New Chappelle's FINE SHOES SHOPS
Men's and Children's Footwear Departments are included at the following stores—
MEN: 350 S. Broadway; 6616 Hollywood Blvd.; 119 W. Main, Alhambra; 207 N. Brand Blvd., Glendale
CHILDREN: 324 West Seventh; 350 S. Broadway; 6616 Hollywood Blvd.; 119 W. Main, Alhambra; 207 N. Brand Blvd., Glendale
Shop at Chappelle's FINE SHOES Five Stores

PIGGLY WIGGLY
Cleanest Stores in the World operated by the Cleanest and Healthiest staff of Employes
A Great Book—A Safeguard to Health
"Piggly Wiggly Daily Health Menus"
No up-to-date housewife should be without this new book. It is a source of daily menu information. In addition to hundreds of tasteful menus and recipes, it contains valuable information on BALANCED DIET—HOW TO GAIN WEIGHT. It also points out the dangers of improper methods of reducing, and clearly shows how to avoid them by SAFE REDUCING DIETS.
You can't lose. DEPOSIT $1.45: Take to book home and read it. If you do not want to keep it, bring it back and we will gladly refund your money.
LOWERED PRICES
(These advertised prices are effective Friday, February 10th, to Tuesday, February 14th, inclusive, at all Piggly Wiggly Stores in Los Angeles, Orange, Riverside and San Bernardino counties.)
Brooms SHIP BRAND Blue Enam. Handle Made from Best Eastern Broom Corn Each... 69c
Fruit Salad LIBBY'S BRAND No. 1 Can..... 21c
Catsup DEL MONTE BRAND 8-oz. Bottle..... 12½c
Navy Beans Choice Stock 2 lbs.... 15c
Canned Pears LIBBY'S—No. 2 Can 22c No. 2½ Can 26c
Sweet Potatoes FAMOUS BRAND No. 2½ Can 12½c
Syrup LOG CABIN Small Can..... 25c
K-F-O-N
It's in the air—tonight, that wonderful program from Piggly Wiggly station K-F-O-N. Tune in on 242 meters.
COF-FIG
"Coffee's Successor" You'll Like the Flavor Contains No Coffee
1-lb. Pkg.. 31c
DONA CASTILE SOAP
A Pure Olive Oil Soap. Lathers Freely. Soothing to the Skin.
WASH CLOTH FREE with 3 cakes Dona Castile Toilet Soap (A 40c Value)
3 Cakes.... 25c
DON AMAIZO GLOSS STARCH
You'll find Amaizo will give you perfect results wherever starch is used.
Specially Priced 4 1-lb. Pkgs. 25c
Newmark's High Grade Coffee
More popular every day. Its good coffee flavor will win your favor.
1-lb. Can.....54c 2-lb. Can.....1.06
SUN-MAID RAISINS
Packed in clean, attractive packages, Sun-Maids retain all the flavor and fragrance of fresh, vine-ripened grapes.
Seedless—15-oz. Pkg....12c
Puffed—15-oz. Pkg.....12c
PEET'S Washing Machine SOAP
DEEP CUT PRICE
Stock up at this low price.
Large Pkg.....35c
Promoting Health Constantly, systematically, year in and year out, Piggly Wiggly is foremost in promoting cleanliness and sanitation in the handling of foods. There is a happier atmosphere about every Piggly Wiggly store.
FRUIT and VEGETABLE DEPT.
These prices effective February 10th and 11th only at Fruit and Vegetable Stands operated by Piggly Wiggly Co.
Celery Choice stalks ..... 2 stalks.. 15c
Apples Fancy Rome Beauties 2 lbs. 15c; Fancy Utah Jonathans 3 lbs. 25c
Potatoes U.S. No. 1 Idaho Russets 13 lbs. 25c
Tomatoes Choice, fresh, solid .... 2 Lbs.. 25c
Cauliflower Large, white heads .. 2 Hds. 15c
Lettuce Choice solid heads Each.. 5c
A Southern California Institution




## VALLEY PLANS RAPID TRANSIT

### *San Fernando Project Told City Club Meeting*

### *Conference Called to Take Up Proposed Line*

### *Present Congestion and High Fares Cause Plaint*

"San Fernando Valley is going to have a rapid transit system that will increase the safety and comfort of its people, lower the cost of transportation and lift property values, as in all cities of Southern California is going to follow our example," declared Charles H. Kline, chairman of the rapid transit committee of the Chamber of Commerce, in an address given yesterday before members of the traffic and transportation section of the City Club.

Mr. Kline announced a meeting at 10 a.m. on the 14th inst. at the Hollywood Women's Club of North Hollywood, of a committee of 100 prominent members of various chambers of commerce of the San Fernando Valley for the purpose of discussing the building of the proposed rapid transit system in the valley.

J. A. Jubb, who presided at the meeting, said that if San Fernando backs the proposed system "it will be up to Los Angeles to provide adequate terminal facilities at this end of the line."

#### BOND ISSUE UNLIKELY

"If the valley constructs such a system, the local terminals will have to be paid for by the sections of Los Angeles benefiting most from the terminal and the system," said Mayor Dunlop. "I do not believe that a bond issue for this purpose." Noting the rapid growth of Los Angeles and of the Southland generally, and calling attention to congestion on the boulevards, Mr. Kline said rapid transit, "the fourth dimension of transportation," must be established to save the situation. He proposed a rapid transit system for the valley, to be paid for and possibly maintained by the people of the valley, but which, he said, should be privately operated by the railroad company to which it could be leased.

Mr. Kline mentioned the New York subway as an example of the success which he said should accompany the valley project.

"It is only fair that the land owners, whose property would greatly increase in value by the building of the system proposed, should help to pay for the project," said Mr. Kline. "I think what it would mean to our valley, and to Los Angeles, if passengers could reach this city from valley points in from twenty to thirty minutes for a 10 or 15-cent fare."

#### ELEVATED OPPOSED

Mentioning the fact that the San Fernando Valley population is about 50,000, Mr. Kline said the people of the community now must either come to Los Angeles over congested thoroughfares or pay high fares on surface cars and waste valuable time in the journey. He proposed busses to run to the proposed main line at various points of the ten-mile length of the valley. Elimination of grade crossings is one of the features of the system proposed.

Later Mr. Kline mentioned the proposition for an elevated road along Glendale Boulevard, to connect with the valley line, his suggestion being met by the assertion of George Damon that the people of Los Angeles "will never stand for it," Damon being a traffic and consulting engineer of prominence.

"As a matter of fact, rapid transit in congested districts is not popular with many of the suburban communities," said Mr. Damon. "Hollywood, which is building up rapidly under present conditions, has no desire for rapid transit and Pasadena is opposed to it. The doubling of land values would work a hardship on many small home owners. Car service to and from Pasadena is improving, the patronage of the Pacific Electric is increasing and I am sure that Pasadena would be unwilling to bond itself for extra service."

In a discussion concerning the advisability of constructing a subway under Broadway, George Babcock said that Broadway merchants are well satisfied with the continued increase in business and never will vote for such a project.

#### VALLEY'S GROWTH ATTRACTED FOR REALTY MEN

Characterized as "Los Angeles' better half," the San Fernando Valley's development and future formed the theme of the program presented at the luncheon meeting of the Los Angeles Realty Board at the Biltmore yesterday noon.

Principal speakers, Joseph W. Tanner, executive secretary of the San Fernando Valley Association; Harold G. Hill, Councilman Randall and Mayor Dunlop, delineated the development of the valley into one of the leading industrial and commercial centers in the Los Angeles district. Future development, according to the speakers, has not come about through any self-induced real-estate activity or advertising, but from the development of an economic necessity, the city naturally expanding in that direction to take care of the demand for moderate-priced residential sections for light industries and for motion-picture studios.

The affair was under the direction of Ferdinand Rosenthal, who acted as chairman of the day, and was attended by more than 200 Realty Board members and their guests.

## Negro Humorist to Lecture Here

William Pickens, author, lecturer and field secretary of the National Association for the Advancement of Colored People, will lecture on Abraham Lincoln at the First A.M.E. Zion church, Pico and Paloma avenues, tonight at 8 p.m.

Mr. Pickens is in Los Angeles at the invitation of the local branch to conduct a baby contest in order to raise funds to entertain the national convention which convenes here June 27 to July 3.

Mr. Pickens is a graduate of Yale and is said to be the most humorous of all the race speakers. He will fill engagements at various clubs and colleges during his sojourn here.

#### FRIGIDAIRE MEN TO MEET

Headed by Ivan L. de Jongh, manager of Los Angeles, 162 local representatives of the Frigidaire Company will leave Los Angeles tonight on a special Southern Pacific train to attend a regional convention to open in San Francisco tomorrow. The meeting is one of a series being held by factory officials who will come to Los Angeles Monday for a two-day

ur husband's
hirts

ive customers a surpassing service that
eturn nation to do each man's shirts as
ons. Starched or finished soft, dull or
erstative. Buttons replaced, of course.
aundry service except damp wash.
ONE: Los Angeles, WEstmore 1211;
ena 21121; Venice 21230; Redondo 2142
ROY—
The Best
UNDRY
IN LOS ANGEL
VIGGLY
operated by the
staff of Employees
eguard to Health
Health Menus"
dangers of improper methods of re-
and clearly shows how to avoid
by SAFE REDUCING DIETS.
n't lose. DEPOSIT $1.45: Take the
home and read it. If you do not wish
it, bring it back and we will refund
your money.
PRICES
Friday, February 10th, to
all Piggly Wiggly Stores
San Bernardino counties.
e from Best
Broom Corn Each... 69c
No. 1 Can..... 21c
z. Bottle..... 12½c
2 lbs.... 15c
Can 22c No. 2½ Can 26c
AND No. 2½ Can 12½c
Small Can..... 25c
LE
P
l Soap.
ely.
TH
Castile
25c
DON
AMAIZO
GLOSS
STARCH
You'll find Amaizo will give you perfect results wherever starch is used.
Specially Priced
4 1-lb. Pkgs. 25c
Coffee
NEWMARK COFFEE
...1.06
PEET'S
Washing Machine
SOAP
DEEP CUT PRICE
Stock up at this low price.
rge Pkg..... 35c
TABLE DEPT.
and 11th only at Fruit
Piggly Wiggly Co.
..... 2 stalks.. 15c
Fancy Utah 3 lbs. 25c
Jonathans
Russets 13 lbs. 25c
lid .... 2 Lbs.. 25c
heads .. 2 Hds.. 15c
heads Each.. 5c
rnia Institution



## VALLEY PLANS RAPID TRANSIT

*San Fernando Project Told City Club Meeting*

*Conference Called to Take Up Proposed Line*

*Present Congestion and High Fares Cause Plaint*

San Fernando Valley is going to have a rapid transit system that will increase the safety and comfort of its people, lower the cost of transportation and lift property values, it was declared by leaders of Southern California who are going to help our example," declared Charles E. Kline, chairman of the rapid transit committee of the Valley Chamber of Commerce, in an address given yesterday before members of the traffic and transportation of the City Club.

Mr. Kline addressed a meeting at the Elks' auditorium, on the 14th inst. at the Women's Club of North Hollywood, of a committee of 100 members of various chambers of commerce of the San Fernando Valley for the purpose of discussing the building of the proposed rapid transit system, in the

L. J. Zink, who presided at the meeting, said that if San Fernando ...ed the proposed system "it will ...y to Los Angeles to provide fit... terminal facilities at this end ...

...RIVE UNLIKELY

...o valley constructs such a ... and terminals will have ... for by the sections of Los ... dwelling most from the ... and the system," said ... Kline. "I do not believe ... would or should ... funds for this purpose." ... the rapid growth of Los ... of the Southland gen... attention to con... the boulevards, Mr. Kline ... "the fourth dimension," must be ... to save the situation. He ... rapid transit system for ... to be paid for and pos... by the people of ... which, he said, should ... by the railroad ... which it could be leased. ... mentioned the New York ... as an example of the success ... and should accompany the ...

...ity for that the land own... property would greatly in... it value by the building of ... proposed, should help to ... the project," said Mr. Kline. ... that it would mean to our ... to Los Angeles. If passen... from this city from val... in from twenty to thirty ... for a 10 or 15-cent fare."

...RIVED OPPOSED

...ing the fact that the San ... Valley population is about ... Kline said the people of ... community now must either ... to Los Angeles over congested ... pay high fares on ... and waste valuable time ... journey. He proposed that ... to the proposed main line ... points of the two-mile ... illustration of grade ... one of the features of ... named.

Mr. Kline mentioned the ... for an elevated road ... Boulevard, to connect ... valley line, his suggestion ... the assertion of George ... the people of Los An... never stand for it." Damon ... and consulting engineer ...

...matter of fact, rapid transit ... districts is not popular ... of the suburban communi... Mr. Kline. "Hollywood, ... building up rapidly under ... plan, has no desire for ... and Pasadena is op... The doubling of land ... work a hardship on ... home owners. Car serv... from Pasadena is improv... advantage of the Pacific Elec... and I am sure that ... would be unwilling to bond ... extra service."

...ing concerning the ad... of constructing a subway ... George Babcock said ... merchants are well ... with the continued increase ... and never will vote for ...

...ROUTH ...R BEAUTY MEN

...ected as "Los Angeles' bet... for San Fernando Valley's ... and future formed the ... program presented at the ... meeting of the Los Angeles ... held at the Biltmore yester...

...ers, Joseph W. Tanner, ... of the San Fer... Association; Harold G. ... Marshall Randall and ... discussed the develop... water line, one of the ... and commercial ... in Los Angeles districts. ... according to the ... not come about ... real-estate ... but from the ... economic necessi... naturally expanding in ... to take care of the de... and-upland residential ... light industries and ... factories.

...ers under the direction ... Rumsey, who acted as ... of the day, and was at... 300 Rumsey ... and their guests.

## ...o Humorist ...Lecture Here

...Palmer, author, lecturer ... secretary of the National ... for the Advancement of ... with a lecture on Abra... of the First A.M.E. Zion ... and Paloma avenues, ... p.m. in Los Angeles at ... of the local branch ... is being staged in order ... to maintain the na... which convenes ... 4 to July 8. ... of Yale and is said ... leaders of all the ... will fill engage... public halls and colleges ... here.

...ERS TO MEET

...ert L. de Jough, man... of the 100 local repre... Gas Company ... tonight on a ... train to at... convention to open ... tomorrow. The ... is being held ... who will come to ... for a two-day

## FIFTY-FIFTY BOB COMES TO TOWN

Nora Lane

The fifty-fifty bob in women's hair styles has made its appearance in Hollywood. Nora Lane, screen player, introduced the individual hair dress.

Her hair is bobbed all around with the exception of the extreme back. Here it is permitted to grow about four or five inches longer than the rest. This hair is curled in to an attractive knot and gives the effect of long tresses for evening wear without the disadvantages of actual long hair.

For street or sports wear the long part of the hair can be tucked up out of sight by the use of a couple of hairpins.

## BERT RAMSEY UNDER FIRE OF WITNESS

*Woman in Case Testifies to Asserted Beating by Former County Employee*

Mrs. Maxine Bailey, 124 South Wetherly Drive, occupied the witness stand nearly all of yesterday in Superior Judge Burnell's courtroom, giving her testimony of occurrences on the night of July 21, last, when she said she was beaten by Bert Ramsey, investigator for the County Efficiency Bureau and formerly of the District-Attorney's staff.

Assisted by Dep. Dist.-Atty. Russell and supporting herself on a cane, Mrs. Bailey tottered to the stand and gave her testimony in a weak voice. She attributed her injuries to Ramsey's blow, which followed an argument over a traffic collision. She appeared to be near collapse while testifying.

W. J. Clark, of defense counsel, had her under cross-examination for more than an hour and pointed out to the jury a number of inconsistencies between her testimony of yesterday and that given by her before the grand jury last January, when the indictment was voted. The contrast is such that at one point Clark demanded a subpoena for the grand jury reporter, J. G. Kennelly.

The charge has been made that Ramsey's indictment was urged by the District-Attorney's staff after Ramsey had unearthed startling evidence in the Allen $5000 bail-bond scandal.

The day's proceedings were enlivened by several tilts between Judge Burnell and Clark. A woman physician was relating Mrs. Bailey's injuries when court adjourned and the case will be resumed with her testimony this morning.

Dep. Dist.-Attys. Russell and Kemp are prosecuting. Arthur Vietch and W. V. Anderson are associated with Clark. A number of officials were present, observing the case.

## *Boy Scouts Will Relay Cryer's Talk*

At noon tomorrow Mayor Cryer, at his office in the City Hall, will hand to Boy Scout Victor Hills a message conveying his congratulations to the Scouts for the celebration of their eighteenth anniversary, and this message will be wig-wagged from the tower of the City Hall to relay stations until it has been received by Scout Executive E. B. De Groot at Scout headquarters, Twelfth and Hill streets.

All the Scouts are from the signal corps of Troop 88, and will be in charge of Scoutmaster "Bill" Brehm.

Sunday will be Scouts' day in the churches. Special sermons will be preached and Scouts will attend services in troop bodies in full uniform.

## *Delayed Report of Grand Jury Expected Today*

The much-delayed final report of the 1927 county grand jury is expected to be filed today and the members of the jury dismissed from further service, Superior Judge Hardy announced yesterday.

Delay of the report is attributed to strife within the jury over proposed criticism of various county department heads causing a split between the members. The possibility of a minority report is rumored at the Hall of Justice.

INSTITUTE SERVICE TODAY

A session of the Conference on Christian Life and Service will be conducted at the Bible Institute at 2 p.m. today when Dr. E. E. Helms will speak on "Making Him Known Through Evangelism." At 8 p.m. today, Dr. G. Campbell Morgan will discuss "Christ's Claims Upon the World." The conference will close with services at the Bible Institute next Sunday morning, afternoon and evening.

BROADWAY • HILL • AND • SEVENTH • "ONE • OCLOCK • SATURDAYS"

# BULLOCK'S

# Laces and the New Feminine Era!

## Linen Perle Straws, $6.95 Today

100 of these smart new hats, so light in weight, so smartly tailored! Brims designed on lines that are becoming, flattering even, to various types! Tuckings . . . Grosgrain ribbon. Beige, black, spring colors! Today and Saturday morning, special, $6.95.

Hats fitted without extra charge.

Lower Price Millinery Section, Bullock's Third Floor

## Kid Slip-on Gloves, $2.85 New, Unusual!

The pricing is exceptional—special for Friday and Saturday morning at Bullock's! Kid Slip-ons smartly tailored—a type favored for their simplicity which is so in keeping with the general trend. Contrasting embroidery on back. Mode, beaver, white, grey and black.

*Duplex Fabric Slip-ons Special at $1 a Pair*

Women's Gloves, Bullock's Street Floor

## French Bath Soaps, 6 Cakes Special, 85c

A fine imported soap made especially for Bullock's. Persisting in fragrance—very lasting. Large cakes. In rose, fern, violette, jasmin or cologne odors. A very unusual price, 6 cakes 85c.

Toilet Goods, Bullock's Street Floor

## Chantilly Laces---A New Purchase, 50c, $1, $2 yd.

*Commencing an Important Four-Day Event*

Feeling the trend toward lines and fabrics more feminine, Bullock's made this special purchase of Chantilly laces. Fashion authorities are sponsoring the all lace or lace and chiffon frock for the afternoon tea or dinner hour. Such laces are at Bullock's at prices measurably lower than usual. A splendid selection of patterns and widths. White, cream, ecru and black.

Edges:—7 to 9 in., 50c yd. 18 in., $1.00 yd.

Allovers and flounces:—36 in. at $2 yd.

## Rhinestone Ornaments and Buckles, New, $1.50

An extraordinary price! For these ornaments and buckles are of a better type—a type that regularly would sell for a higher price. Hardly an afternoon or evening frock is without its rhinestone ornament—they are immensely smart. So this offers a real opportunity. Many with very large stones—in the manner of Chanel's paste jewelry, $1.50.

Laces and Trimmings, Bullock's Second Floor

LACES

There's a new era of more feminine fashions. The decidedly boyish, the too angular, the one-time severity of line and treatment—these have given place to a season of more feminine fashions.

And with the more feminine fashions—lace dresses! Lace dresses practically untrimmed, for afternoon! Dinner dresses of dyed laces lovely in color! Dance dresses of lacy bouffance.

This collection of the new lace dresses for spring—includes dresses from $39.50 to $79.75.

*The Women's Fashion Sections*—BULLOCK'S—*Third Floor*

## Pastel Tones in Boudoir Chairs Saturday .....$9.85

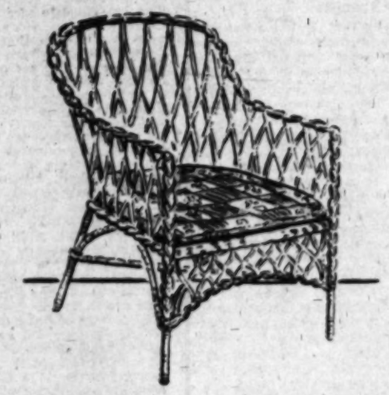

In green, rose, orchid! In peach, in ivory, blue or yellow! Boudoir Chairs in pastel tones . . . quite the most delightful things you've seen in a long while.

Chintz cushion seats. The chintz pad gay with a myriad of colors, repeated in the reed chair. Saturday morning (not today) . . . 25 of these Chairs . . . $9.85.

Reed Furniture, Bullock's Sixth Floor

## Collegienne Coats--New--$39.50

Tweed Coats, distinctively, smartly *collegienne! Styles that button from hip to hemline. Dress coats of kasheen with smart tuckings and Palmi fur collars. Tan, blue, green, natural and black. *Collegienne sizes 13, 15, 17. Exceptional for $39.50.

*Collegienne Shops, Bullock's Fifth Floor

## Women's Vivid Printed Pajamas $1.95, 3 for $5

360 women's suits of printed cotton pajamas at this price today and Saturday morning! Sleeveless styles. Round, V and student collar necklines. Tailored pockets. Bright prints.

Lingerie Section, Bullock's Fourth Floor

## The Very New Felt Hats, $5

Smart Felt Hats to wear with Spring coats. Ever so many styles, typically *collegienne. Hairline felts . . . becomingly brimmed hats. Off-white tones . . . pastels . . . neutrals . . . black. Today and Saturday morning, $5.

## 100 Boys' Suits Reduced to $13.50

Four piece styles! Imported and domestic fabrics! Tweeds, cassimeres, herringbone weaves! Fabrics until now associated only with Bullock's better suits! The popular tans and grays . . . color flecked tweeds, too! Three button coats, regulation vests, long trousers and golf knickers. Sizes 8 to 18. Values which should bring mothers here early today . . . and flocks of boys after school today and on Saturday morning!

The Store for Boys, Bullock's Fifth Floor

*Boys' Oxfords $4.50, $6.50*

Again today and Saturday morning these well designed Tan Calfskin Blucher Oxfords. Brass eyelets, new broad toe, fancy stitching, Goodyear welt, widths B, C and D. Sizes 11 to 13½ at $4.50. Sizes 1 to 6, $5.50. Sizes 6½ to 8½ at $6.50.

Boys' Shoes, Bullock's Fifth Floor

*Bullock's Trampers at $5.50*

—New ones of Pin Seal in rose beige tone with vamp and quarter trimmed with simulated alligator. Misses' styles and sizes 11½ to 2, widths A, B, C, D.

Children's Shoe Section, Bullock's Fifth Floor

*Boys' No-Rip Union Suits 85c*

Athletic type. Special no-rip and comfort features. Sizes 6 to 16 years. 85c suit, 3 suits, $2.35.

Boys' Underwear Section, Bullock's Fifth Floor

## Girls' Printed Cotton Dresses, Unusual, $4.95

Girls' bright little printed frocks trimmed in organdie. Youthful styles, suitable for school and home wear. Sizes 6 to 14. Those in sizes 6 to 10 have matching bloomers. Unusual values for $4.95 today and Saturday morning.

## Hats for Girls at $5

Clever styles in girls' Crochet Hats in colors to match new Spring coats and dresses. Tailored types that mold the head. Today and Saturday morning, $5 each.

Girls' Section Bullock's Fifth Floor

Children's smart slipover sweaters knitted of wool yarns—styles that button on the shoulder. Tan and French blue. 150 Friday and Saturday morning at $1.95 each. Sizes 2 to 6 years.

Children's Sweater Section, Bullock's Fifth Floor

## New Fast Color Prints Special, 35c

Printed cottons fractionally priced! An entirely new selection. A fine quality. Smart colorings—a wide range of patterns. Floral designs. 36 inches wide. Friday and Saturday morning at Bullock's, 35c yard.

Cotton Goods, Bullock's Second Floor

## Make Your Own Felt Flowers---

Tailored flowers of felt may be so easily made and so inexpensively, too. Bullock's shows these "Happiness" Felt Flowers ready to finish—all necessary instructions and materials. Various types in the assortment, 65c and 75c.

Art Needlework, Bullock's Second Floor

## Overnight Suitcases, $5

Dupont Overnight Cases at $5. 16 to 22 inch sizes. Double locks. Neatly lined.

Bullock's Luggage Shop, Fourth Floor

**Collegienne Robes of Striped Flannel, $8.95*

of Scotch Twill Flannels in multi-color stripes, such as blue, tan and peach . . . tan, blue and rose . . . rose with blue. Nice for travel. Sizes 13, 15, 17. Special values!

**Collegienne Sports Flannel Skirts, $5.95*

*Collegienne Flannel Skirts—with front pleats. Bodice tops. White, red, pink, blue, green, yellow, rose, beige. $5.95 each. Harmonizing Sweaters at $5.95 and more.

*Collegienne Shops, Bullock's Fifth Floor

*Bandeaux, Bandettes for *Collegiennes, 95c*

Many lovely styles. Fashioned of net, jersey, swami cloth, crepe de Chine, lace and ribbon. Sizes 30 to 38. Very special at 95c.

*Collegienne Corsetry, BULLOCK'S, Fourth Floor

*Collegienne is a Trade-Mark Name, Registered by Bullock's

PUBLISHERS
THE TIMES-MIRROR COMPANY
OFFICERS
HARRY CHANDLER, Pres. and Gen. Mgr.
MARIAN OTIS CHANDLER, Vice-Pres. and Secy.
FRANK X. PFAFFINGER, Treasurer.
DIRECTORS
Harry Chandler, Marian Otis Chandler, Frank X. Pfaffinger, Mabel Otis Booth, Harry Carr

Los Angeles Times
EVERY MORNING IN THE YEAR
DAILY FOUNDED DEC. 4, 1881—47TH YEAR
RALPH W. TRUEBLOOD, Managing Editor

Average for every day of December, 1927...170,844
Sunday only average for December, 1927...330,787
Average every day gain over December, 1926 6,183

OFFICES
New Times Building, First and Broadway.
Branch Office No. 1, 621 South Spring Street.
Washington Office, 1317-1319 National Press Club Building.
Chicago Office, 360 North Michigan Avenue.
New York Office, 285 Madison Avenue.
San Francisco Office, 742 Market Street.
Seattle Office, 3223 White Henry Stuart Bldg.
In addition to the above offices, The Times is on file and may be found by European travelers at the office of the American Express Company, Paris.

LOS ANGELES (Loce Ahng hayl ais)

MEMBER OF THE ASSOCIATED PRESS
The Associated Press is exclusively entitled to the use for republication of all news credited to it or not otherwise credited in this paper and also all local news published here within.

The Times aims at all times to be accurate in every published statement of fact. Readers who discover any important inaccuracy or statement will confer a favor by calling attention of the Editorial Department to the error.

*Bad laws, if they exist, should be repealed as soon as possible; still, while they continue in force, for the sake of example they should be religiously observed.*
—*Abraham Lincoln.*

TOO MUCH BAIT

In this ruddy day a man may be pardoned for having a bated breath, as long as he avoids baiting it with spring onions.

ASK FOR IVORY

So active is the market for ivory that the head of a bull elephant may be worth nearly $5000. The Republicans will have to watch their elephant. But donkey's ears are not quoted.

ART FOR ART'S SAKE

An old-timer insists that the girls of today are not half as bad as they are painted. Possibly he means that they are only half painted. He should hardly criticise the paint job, however, as the girls are rather proud of it.

NOTHING DOING

If Dempsey isn't going to fight any more and all the other candidates are considered merely as set-ups for Tunney why not let Tunney have his way and give all his attention to his golf game? There isn't any reason why a flock of Americans should pay fancy prices to watch a couple of athletes play tag.

AMONG THE PINES

Pine trees from California are providing greenery for British Africa. Plantings of years ago have done wonderfully well and the work has been extending. Said that some specimens set out nearly forty years ago have grown 120 feet in that time. No matter what the State sends forth we aim to please.

THE DIVORCE CARD

There are greeting cards of all kinds—for weddings, engagements, birthdays and the like and now they are putting out a line of divorce cards. One form is merely a mild notice of a legal separation and there are other cards that a man or woman might safely send to an ex-partner as a bit of remembrance. Somebody is willing to provide illuminated cards for every anniversary or contingency under the sun. It is a very thoughtful industry.

MEN ARE NO GOOD

Sir William Arbuthnot, eminent British physician and surgeon, told an English audience that men are poor creatures compared with women. The future of the race depends upon the women and they must be kept physically fit. Exactly what has come over the men he does not say. Maybe he is waiting for a retainer. But the males rather thought they were keeping up with a parade. The women are still willing to take the men for what the men think they are worth.

ROADS OF THE AIR

Annals of the flyers prove that the heavenly courses have their bumps, hollows, and holes, just the same as the pavements laid by man. There are air lanes that may be as truly charted as the work of an earthly construction boss and our star flyer speaks frequently of having to make detours or break new passages. There are ruts and gaps just as sure as there are rains and fogs and they all have their effect upon the flight of the adventurer. The air may yet be mapped and patroled.

MOTOR MANNERS

A man may be a gentleman at home and a cad on the highway. He may be persuasive and "you first" in business, but jam in ahead regardless of others at an intersection. When the throttle tickles his toe, he is a honking, screeching maniac that steals and kills.

While deaths among children of school age have fallen 11 per cent in 1927, due to extra precautions, fatalities among adults have leaped to 13 per cent above the figures of former years, says the editor of Touring Topics. The reasons assigned are jaywalking, negligence at grade crossings, speeding in fifteen-mile zones and violating rights of way. Selfishness and thoughtlessness are responsible for the majority of accidents.

Laws may weed out the incompetents; but what force can deal with the wise yet willful? Nothing but a new code of motor manners will save burials or backbones. A man who would not filch a penny in trade will steal the right of way with a demoniacal grin. He may be as tender-hearted as the proverbial girl among his friends; but in his car he is as callous as an old shoe in the gutter. Even a girl with her motor ceases to be an apt figure of speech—her heart turns to stone as she scents a hole to cut in ahead.

A Chesterfield for motorists is the need of America. With 1,000,000 cars in Southern California alone, nothing but good manners can negotiate the traffic in rush hours with safety to society.

The steering wheel offers complexes for the psychologist to study. Even some alienists might find a fruitful field for research. One thing is patent—the big road will not be safe for democracy until motorists learn better manners. The patrolman is not the only offender who needs jacking up.

THE HICKMAN VERDICT

A jury of twelve men and women have solemnly declared William Edward Hickman legally sane and responsible for his acts. The verdict is a declaration of what, from the first, was obvious from all the facts and circumstances surrounding his horrible crime. This crime was the product of an incredibly vicious and depraved, but not insane, mind, and any other finding on the jury's part would have been a travesty upon justice and extremely dangerous to organized society.

The mere possibility that this young fiend might have been placed in an asylum and loosed after a time to continue his war upon decent and law-abiding citizens—a war conducted without scruple and in which he gave no quarter—was enough to raise doubts of the adequacy of the law to protect the public in such cases. A strengthening of the bulwarks at this point is needed, even though they held firm this time.

On the whole, the Hickman case shows that there has been an improvement in the California criminal code. There was still much delay and fumbling, but in comparison with other cases of equivalent notoriety the procedure was swift and sure. In any of the British dominions, it is true, the case would have been tried in two days at most; but here the public has not yet convinced legislators that it demands the elimination of unnecessary delay and the courts are still hampered by restrictions and technicalities.

The time saved by the new requirement that the trial judge shall aid in selecting the jury, limiting and curtailing the examination by counsel, in this case undoubtedly ran into days if not weeks. Time also was saved by eliminating much evidence concerning the crime itself, which would have been thought necessary under the old procedure. That the trial moved as swiftly as it did was due in large measure to the man who presided, Judge Trabucco, whose legal learning, fairness, impartiality, and high sense of civic duty were manifested in many ways. A negative compliment may also be paid to Hickman's counsel, who forebore to take advantage of quite all the obstacles they might have placed in the way of a rapid trial. Perhaps, to some degree, they were restrained by the force of public opinion.

There are two conceptions of a lawyer's duty to his client. One, which belongs, it is hoped, to a passing age, is that he must use every ruse, every quibble, every technicality that he can discover to protect the man he represents. In this conception, court trials are considered not as means for getting at the truth, but as chess games, battles of wits, with justice all but forgotten. As time goes on, it seems likely that fewer and fewer lawyers will come to the bar with this viewpoint, and that more and more will appear in the role of true officers of the court, whose duty is to aid it in administering even-handed and impartial justice.

The bar has always had some lawyers of the latter description; they have been its honor and its glory. At the other extreme there have been shysters, willing for a consideration to make themselves actual participants in crime. In between there have been pettifoggers. The pettifoggers and the shysters between them bring the legal profession into disrepute.

Before the law can punish any criminal, it properly requires itself to prove his guilt beyond a reasonable doubt. In the Hickman case, this proof was abundant and was confirmed by the defendant's own admissions. Hickman began a criminal career with youthful pilferings and chose deliberately to continue it. From petty theft he passed quickly to robbery and to murder.

Because the law failed to catch and punish him for these crimes, it is evident he began to consider himself immune. This impression doubtless was heightened when he was detected in forgery and was able to impose upon a court with a fraudulent plea that he had a "good record" and was a "first offender." The ease with which he escaped the consequences of this detected crime made him bolder and led him on to plan and perpetrate the kidnaping, murder and mutilation of a helpless and unoffending child for gain, and to add that final touch of heartlessness which made the offense one of the worst in criminal annals, the return, for $1500 "ransom," of a butchered body to a father who expected a living and unharmed daughter.

In all this there is evidence of a warped mentality, of moral lack, but none of legal insanity. At every step Hickman knew what he was doing, knew that it was wrong, and took precautions to escape the consequences. The murder itself was committed to safeguard Hickman, and was proof that he recognized and realized his responsibility.

In view of these indisputable facts, it is difficult to view the feeble attempt to interpose a defense in a charitable light, to believe that the insanity plea made for the slayer was offered in good faith. The proper attitude for any officer of the court when called upon to defend Hickman was to see that his client suffered from no injustice, but not to try to stand between him and justice. Whether the Hickman attorneys went beyond their duty is a question for public opinion and their own consciences.

But now that the verdict has been rendered, it is to be hoped that there are to be no more unnecessary delays before Hickman ascends the thirteen steps that lead to the noose at San Quentin. The more quickly he is hanged, the more valuable will be the object lesson to the youth of the land. His destruction cannot restore Marion Parker to life, nor soothe the anguish of her parents, but it can accomplish two valuable things: it can obliterate an evil individual whose continued existence is a menace and it can serve as proof that the wages of sin is death.

BEYOND COMPARE

The numerous journeys that have been the matter of but a few hours to the flying colonel would have meant days and perhaps weeks by any other manner of movement. But Lindy climbs lightly into his cloud-puncher, sights her beak for the desired point and in an hour or two is hovering gently over his destination. He is never behind time and never seems to be in doubt or danger. Whether it is ten or a thousand miles seems to make little difference to the lone eagle.

HALF PORTION

The merchant who advertises "Overcoats cut in half" may do business with one who is but half a man, but cannot hope to have commerce with full-sized specimens of the sex.

IT'S sure-nuff spring in Southern California. The back-yard gardeners are busy.

The birds know it, too. There are new notes in the bird songs which wake us every morning now. Birds which have been away are back, and birds which have been here all winter are building new nests.

The calendar says official spring won't be here for more than a month, and a few days ago press reports said Niagara Falls was freezing over. But when thy back-yard gardener is getting the first bright blisters on his palms and the birds are looking mischievously wise every time they can swipe a feather or piece of string or straw, it's spring, by jing!

**No Monotony**

Some folks back East are fond of saying that out here all seasons are alike. That's nothing but eastern real estate propaganda. It's true we don't freeze to death in winter and die of heat prostration in summer as they do back there, but our seasons have their changes, too. Winter brings rain which makes the world green and beautiful, and nights so cool that anyone who wants to enjoy "invigorating" winter weather need only get up early. Peach and plum and many other trees were dormant all through January, and only now are beginning to bud again. The nights have been too chilly, too, for back-yard gardens, though, of course, professional gardeners have been keeping the market supplied with practically all sorts of vegetables. But now all the trees which lost their leaves are burgeoning, soon all the deciduous fruits will be in bloom, and already the first lettuce and radishes in the amateur gardener's plot are coming up. February is the proper time for planting nearly all the vegetables here which are planted in late March and April back East.

**Counting Our Blessings**

So we have all the thrill and spirit of the reawakening after winter without having had the winter. Just as in summer we have all the joys of harvest season without that dog-goned overpowering heat.

**Imagination Contest**

Our imagination contest, which we forgot to announce before, has just been won by J. M. W., who imagined that he went forth one Sunday and found all the motorists on the highways engaged in a slow race, the object of each being never to pass or get ahead of any other.

**Who Said Iceless Winters?**

Leeside: In eastern cities the insignia of the ice man is an earmuff cap and a dirty face. In Sunkissed City it's a Helen Wills eyeshade and no hat. We certainly have the shade on eastern cities, where eyeshades go with book-keepers. Here the ice men keep books by scratching the accumulated account, with the ice pick, on the galvanized inside lid of the ice box.—W. A. S.

**Rejoinder Obvious**

Well, an ice man should be able to wear whatever he wants to, for he always get his pick. And we shouldn't mind, so long as he doesn't pick on us.

**Weather Forecast**

Lee: Don't want to steal Col. Hersey's stuff, but will stake my reputation, if any, on the prediction that all heat records will be broken when the National Democratic Convention meets—in Houston—in June. The opening musical selection certainly should be "There'll be a hot time."—Webster Groves.

**Awarding the D. N. M.**

It isn't often that we award two medals in one day, but we cannot restrain ourselves another day. Yesterday we saw a man so eminently deserving of the D. N. M. (Distinguished Nerve Medal) that we must confer the decoration at once. He was a near-sighted man who kept running out in the street, at First and Hill, to peer at the names on approaching cars, and each time nearly got run down by some impatient motorist. No crossing cop was on duty, and no safety zone marked. But parked in front of the old Receiving Hospital was a safety zone standard, used during night and morning rush hours. The near-sighted man calmly picked it up, lugged it out into the street and serenely leaned against it, while the stream of traffic respectfully stopped or swerved around him, till the car he wanted came.

THIS HUTCHESON DECISION

If the decision of United States District Judge Hutcheson in Texas, holding four Southern Pacific officials in contempt for promoting a "company union" of railway clerks, is held law by the higher courts, Congress should act promptly to amend the Railway Labor Act so that it cannot again be subject to such interpretation.

In effect, if his decision has been correctly reported, Judge Hutcheson holds that Congress granted a monopoly to the Brotherhood of Railway Clerks, and that it and no other organization is entitled to represent the clerical employees in any disputa that may arise with the company. Congress sometimes does strange things under the pressure of lobbies, but it is inconceivable that it should have intended such a result, and if there is a joker in the Railway Labor Act it should be amended out immediately.

Restoration of the Brotherhood of Railway Clerks as the "official union" of the Southern Pacific, and dissolution of the association of clerical employees fostered by the four officials, is required by the court's decree, according to the press reports. The decision is said to have been given despite the fact that the company offered proof that the association and not the brotherhood was favored by a majority of the clerks. If this is true, the decision may have followed the law as the court saw it, but it violated all the canons of equity and good sense.

As an invasion of the right of a man to make a free contract with his employer upon terms mutually agreed upon, the ruling could hardly be surpassed. If a man is compelled by the courts, before seeking employment, to satisfy the demands, not of the employer, but of some outside organization, if his right to work is to depend, not upon whether he can fulfill the duties required for the position, but upon whether some walking delegate desires to permit him to do so, it is evident that the freedom for which the founders of our government fought is a thing of the past.

To establish any particular organization as an "official union" is wrong fundamentally, and what is wrong fundamentally cannot be made right either by fiat of Congress or of the courts. No one has the right to force railway employees either to enter or to stay out of a union, and particularly no right to designate any particular union to which they must belong.

When the closed shop is imposed by contract, the effect is bad enough, so bad in many cases that there is grave question if such contracts ought not to be set aside as opposed to public policy. To impose the closed shop by law is infinitely worse; it is outrageous.

BRIEF LIBERTY

Two convicts in the Ohio penitentiary at Columbus, dug for a whole week to gain their liberty. They tunneled through the floor of their cell and a basement wall, and under cover of a dense fog reached the prison wall, which they scaled by means of a rope made of bed sheets. They were seen dangling from the wall, and were captured after only twenty minutes' freedom, for which they will pay by added imprisonment. Rather expensive liberty, considering torn finger nails and everything.

VOTES FOR SENORAS

Statehood within the Union was asked by leading Porto Rican officials for their country a few years ago, and the women down there think that if we are going to grant that request, while we are about it we might as well give them the right to vote. So a delegation of the senoras is now in Washington seeking the franchise. This privilege the Legislature of Porto Rico has the power to grant if Congress directs such action. It may be long before the Porto Rican women get the vote, but the history of all such campaigns is that if the feminine contingent keeps plugging hard enough and long enough it will be granted.

UNMERCIFUL CHANG

Chang Tso-lin, the Chinese war lord, who now holds Peking, is reported to have seized large quantities of foodstuffs sent to relieve the spreading famine in Shantung and Chihli. What are Americans to do when asked to contribute toward filling empty Chinese stomachs? They can't go over there and hold the Chang vulture down with one hand while they feed the starving orientals with the other.

TOO LATE

By James J. Montague

I observe in the news that a poet
Climbed fearlessly into a cage,
Where a lion was pent and was wholly intent
On expressing its unbridled rage.
But the poet pulled out of his pocket
A lilting and metrical lay,
Which he read to the brute in a voice like a flute
And kept him completely at bay.

As a child I was always ambitious,
As a means of accomplishing fame,
To enter a lair at the circus, and there
A man eating lion to tame.
I pictured the cowering monster
As he cringed in dismay and surprise
While his roarings were stilled as he trembled and thrilled
At the terrible glare in my eyes.

But my parents, profuse with objections
Forbade me this daring career.
No lions I've eyed with a conquerer's pride
While they shuddered and whimpered with fear,
And when, every summer, a visit
To a wandering circus I paid,
I thought with a sigh that my chance had gone by
When I learned the poetical trade.

And now, though I know that a lion
Will bow in surrender his head;
That his roar he'll discard at the sight of a bard
And slyly pretend to be dead,
When I know that by reading a sonnet
I could quell this invincible brute,
I have lost the desire I had to acquire
That noble and daring pursuit.

(Copyright, 1928, by the Bell Syndicate, Inc.)

LETTERS TO The Times

*[Name and address of writer must accompany all letters for this column. Letters of a personal nature or involving contentious religious questions are not acceptable.]*

**How Did It Start?**

LOS ANGELES, Feb. 7.—[To the Editor of The Times:] We are told time and again of the necessity of the co-operation of the public in the suppression of crime, but no one seems to know how we are to co-operate. It is only too true that most reports sent to the police department are pigeon-holed. One reason for this, perhaps, is the inability of the police department, with its present office force and patrol force, to follow up all of these reports. If everybody—or a great proportion of them—should suddenly take a notion to send in reports of crime and criminals, the department would be swamped and unable to do a thing.

It may be we have too many laws, it may be this and that, but our American cities are creeping with the slime of civilization. In European cities one is agreeably surprised to find that people obey the law without being forced to do it; they do it automatically. Is this because they are "dumb driven cattle," and the people of the United States possessed of so much sagacity and freedom of mind that they recognize no law? It must be remembered that we, here in this country, are all transplanted Europeans (with a small scattering of others.)

Instead of our "freedom" making us criminal, the joy over the breaking of the bonds and fetters of an ancient civilization, should make us better in every way. My theory is that we have transplanted diseased stock into this country and its effects are just beginning to be felt. The question is—where will it end? HARRY O'HARE.

**At the Mercy of Paving Companies**

LOS ANGELES, Feb. 7.—[To the Editor of The Times:] Recently the opening and widening committee of the Council passed a minority petition for the widening of Venice Boulevard for two miles to 120 feet, while in no other part of this boulevard approximately fourteen miles long has the traffic commission or other city department recommended over 100-foot boulevard. A committee of the property owners took this up with the opening and widening committee; and they immediately got busy and several paid agents of the paving companies got up a supplementary petition, which still shows less than a majority, after checking by the property owners' committee. (The property owners are in favor of a 100-foot but not a 120-foot boulevard.) But the opening and widening committee in their report included all signatures whether verified or unverified and asked that proceedings be started. On December 23, 1926, a committee of the property owners offered to recheck the petitions with the engineer's office, but so far that office has failed to respond.

Can't the engineer's office be made to give out estimates before the work is started and say if the cost runs over 10 per cent of the estimate that the property owners be all informed, before the work is allowed to proceed further? Isn't there some way that employees in the engineer's office can be held responsible for mistakes like the above? Probably if we can get other property owners to make reasonable suggestions, these laws can be changed so that we at least get an even break.

DR. J. H. WOLFE.

**Good Old John**

SANTA PAULA, Feb. 7.—[To the Editor of The Times:] My family and myself have enjoyed the privilege of being one of your readers for nine and a half years and we could enumerate many reasons for commending your management for the type of paper you are printing. It is really a paper that can safely be brought into the American home. Your editorials, sport page, rotogravure section, funny page, Will Rogers's wise cracks, Aunt Het; in fact, every department excels, but the thing that I want to talk about today is "Your Conductor, in the synagogue of the Faithful." John Steven McGroarty, in the opinion of the writer of these few lines, is doing more to bring the people, of whatsoever race or clime, together on a basis of true brotherhood. He is the gentlest, kindest, and one of the most sincere and earnest Christian men that the writer has ever met. I thank God that we have men like John Steven McGroarty, who in their quiet unassuming way, go about loving humanity, and helping to wipe out the bitter intolerance that so many men try and establish in a community.

FRED MEYER.

**TEACHERS' SALARIES**

"Half the nation's public school-teachers have had less than two years' training beyond the four-year high school," states Joy Elmer Morgan, editor of the Journal of the National Educational Association in Current History. "The average salary of teachers, principals and superintendents in the public schools in 1926 was $1275, as compared with an income of $2010 for all gainfully occupied persons in the United States . . . More than a million children fail to make their school grades each year. They are learning failure in the very institution that exists to teach them success . . . Rural schools in general are without supervision and during a period when rural life has been in grave need of more light on its problems the facts which the science of agriculture has developed have had little influence on the rural school curriculum . . . Child accounting is so little appreciated and developed that we know almost nothing about the large number of children who leave school as soon as the law allows, so little prepared that neither business nor industry can use them, with little hope of guidance unless petty crime brings them into the clutches of the law."

**A GREAT TRIUMPH**

Virginia: Mercy! I just heard that Margery had attempted suicide. Was it successful?

Caroline: Very. Both the Morning Blaze and Evening Scream are publishing her diary.—[Life.

HAIRPINS

BY LANNIE HAYNES MARTIN

Sampson lost his power when his long hair was shorn, and womankind has certainly lost an instrument of ingenuity and resourcefulness when she discarded hairpins. I have seen a hairpin mend everything from a typewriter to an automobile. That pliable little piece of black wire has held a fan belt together for miles, bringing the alarming temperature of the radiator down to normal. It has held the links of skid chains together and fastened the engine hood down when the catch broke.

Almost all of us have opened our screen-porch doors, mended broken suspenders, fished out olives and fastened the baby's bib with a hairpin. It has been used as toothpick, bookmark, fish hook, case runner, bodkin, shoe buttoner and nail file. With it burglars have broken into houses and later, through its assistance, have escaped from jail.

Many a hall-bedroom dweller has turned a hairpin into a clothes pin and fastened her surreptitiously laundered stockings to a Nottingham lace curtain; and some have been skillful enough to tease nickels back from a pay telephone, coax the reluctant gas meter to start working, and altogether the crooked hairpin has aided in many nefarious schemes. But probably the most reprehensible purpose to which it was ever put, was keeping tab on an unsuspecting wife by a jealous husband. When the husband would leave the house he would command his wife to stay indoors and after he had closed the front door he would prop a wire hairpin against it, so that when the door opened the hairpin would fall, unobserved, and lie waiting as a sinister witness of his wife's disobedience.

But though crooks and cowards made use of it, let us remember its many virtues and "give a hand" to the old-time household friend, the hairpin, which unstopped the clogged-up sink; mended the anjointed bisque doll; which kept Johnny's auditory appendages presentable; which pried open the mucilage bottle; and which for many generations played the most remarkable prank on mankind in the history of the world, namely, to make woman appear an aureoled madonna, instead of the bobbed Bacchante which she looks today!

WITH HIS OWN

BY ARTHUR L. MacKAYE

In all sections of this world of ours, civilised and uncivilised, the heart of every Scotchman responded with a thrill to the request made by Field Marshal Douglas Haig, of Bemersyde in Flintshire, Scotland, an earl in the peerage of his native land, that upon his death his body be laid with those of his ancestors, among his own people in the land of his birth.

Not for this modest soldier were the post-mortem honors of a great public funeral with burial in England's hallowed shrine, St. Paul's Cathedral, beside the honored bones of Great Britain's famous soldiers. No! He desired to rest with his own people amid the rugged hills of his native Flintshire, whose granite walls were not more enduring than his courage along the murderous battle lines of the Western Front against overwhelming odds.

And today there now rests in his peaceful, quiet grave, far from the millions who would seek to honor him with their homage at the great shrine in the heart of England, this Scottish man who lived in service to his country and gave without stint for her welfare and glory; foremost in many battles in foreign lands in defense of the empire, a symbol of that "Thin Red Line" of Scottish Grenadiers at the Battle of Waterloo, who never would know when they were beaten, he thrilled the hearts of those of Scottish blood throughout the world, seeking peace after warfare, in his native land, "with his own people."

ANSWERS TO QUESTIONS

By Frederic J. Haskin, Director

Question: Is there a place where the ice never thaws? E. C. T.

Answer: Ice to the depth of more than 100 yards binds the soil of Northern Siberia even in summer. The frozen ground covers an area of 5,000,000 square kilometers, a territory half as large as Europe, according to a report made to the Berlin Geographical Society.

Q.: What is the smallest amount that can be weighed? R. E. T.

A.: Dr. Kuhlmann of Hamburg recently succeeded in registering weights as low as one ten-millionth of a gramme.

Q.: What will remove chewing gum stains from fabrics? M. C.

A.: If the material is washable, soften the gum stain with egg white and then wash. Prolonged treatment with carbon tetrachloride is usually satisfactory, although it may be necessary to remove the traces of sugar by sponging with water. Treatment alternately with carbon tetrachloride and water is often effective.

Q.: Are oranges an important crop in South Africa? W. R.

A.: South Africa exports approximately 1,000,000 cases of oranges annually. Citriculture is developing into an important industry in South Africa.

Q.: Please give a short account of the Vermont flood. H. C.

A.: The New England floods commenced on November 3 after three days of heavy rain in Northern Vermont. The Lamoilee and Winooski rivers became flooded, causing nine deaths in the former and eighty-six in the latter valley. Waterbury, Bolton, Richmond, Montpelier, Barrie, Ducksbury, and Johnson were the principal towns suffering. The estimated property damage is $30,000,000. Springfield, Westfield, Brocton, Worcester, Becket and Millbury were the principal towns in Massachusetts suffering.

PEN

Novel: Adjective thing unusual.

Every platitude the first time it was

Still, the only asks you a question provide copy for ance school ed.

Eve had Adam told his didn't have to heard them before.

If he says agrees with you, who can get a ance just by at breakfast.

"The sad faces boarding-house" ticed especially countenances of the

Adenoids cause they can't breathe nose, they must and come up for

The critic's when he praises to indicate that he calf him a liar.

Sure, armament Have you noticed there are since people to carry a pistol?

Americanism: minutes to adjust devices to do a

The movies are except that the never gets a wrong she phones for help.

I cannot stay the see, I've forgotten comes just before of a banana shortage.

If you've never ocean, you can't people enjoy sitting bridge table.

Living room: That house the family dining-room.

There are vice versa. cigarette case and the same handbag.

Old Mother Hubbard electric refrigerator cant chop for her lan.

Even modern roughing it, and to a dance, even away.

No hoochhound shifty-eyed buying oil to

Correct this ited New York," villager, "and live there on a lot."

Science declares are the greatest dently red-headed Jan Helen and Greek vamped Prof. Jones.

Country or Capona seems out a city.

Missouri up his mind House or retire Well, Missouri Senator welcome

London has "metalized outer out" and they comfortable inside.

ALWAYS

When winter down from the Father does the price of disgusted. busted; anyone so it will fit is a hummer, sleet; I wish with gasoline then it isn't not blowing going, for I would that some fair storms are to beat the some saving. slaving to We bet down stairs him good to at his fate; braces to faces, counting where autoists he will be ter is remote; picking the "The lessen me," he'll keeps my takes my me frozen little men; daughter with ton; I wish some cool from the the sun." twitter about his lot is blue; he; his words ing, but there's ing the heroism that fills his

Schools
Business
School fo
During S
ally equipped to take care of
ace for summer camp for gi
his drive adjacent to the
onterey Peninsula. For i
Pacific Gr
cial and Business Se
announces opening of night class
ers for Secretarial Employment. Sh
ering, Bkg., Accting., Typing, Com
ngs, 211 W. 6th. Fitzroy 1122.
ORT-CUT TO GOOD
—Comptometry, tuition for all
Quality in 6 to 12 wks. Students
Courses may earn tuition by
ame College, MacKay Bldg., 612 S
Increase Your Salary
Costun
DISTINGUISH
CATES. High
Creations of
Illustration, Cutting, D
Blvd. Sixth NOW.
Commercial Experts
Offers all Commercial Courses. N
Penny Bank. Positions guaranteed.
909 South Hill Street
EFFICIEN
USINESS COL
AWYER UNIVERS
Car
USINESS and strict a
success.
Military
Mt. Lassen Boys
the heart of the Lassen Na
now. For Illus. catalog wr
PAGE A Big Sch
of its class
school ca
Ave. Wr
MILITARY ACADEMY RO
URBAN The Great
thru high
Academy ings. Cad
ACCREDITED gymnastic
tennis, sun
AN DIEGO ARMY A
Year of the West.
Offers a Lower School for Boys
The largest private school ma
Catalog. A. DAVIS, Pres. Olds Coat. Bldg.
PACIFIC
THE ONEONTA
Accredited with the State Universi
Home may be located. Boarding
Girls. For particulars, write
Mrs. Frances Ann... Oneonta
Non-Milita
alifornia Preparatory
Prepares for the leading colleges
Write for catalog. Address: Secretary
BEVERLY For Ne
CHOOL FOR BOYS equitab
Pay
Girls' Boarding Angeles
HOLLYWOOD SCH
Hollywood Day School. Accredited
Limited KNAPPEN WOOLLETT, Prin
SS THOMAS' SCHO
Pre-school grades. Preparation for
Fully supervised with gymnasium
Automobile service. MISS
Boys' and
THE GLENDORA F
THE BISHOP'S SCHOOL
Bible Train
BIBLE INSTITUTE
A SCHOOL OF TRAINING F
DR. JOHN MURD

# PEN POINTS

**Novel:** Adjective, meaning something unusual. Antonym.

Every platitude was at one time the first time it was heard.

Still, the only reason a boy asks you a question is because he can't provide copy for a composition since school ed.

Eve had advantages. Yes, Adam told his pet giraffe, but he didn't have to pretend she hadn't heard them before.

If he says "Check" when you're driving and you agrees with you, he is one of those who can get a feeling of importance just by reading a newspaper at breakfast.

"The old faces can no longer be boarding-houses." Have you noticed especially the sad countenance of the prune?

Adenoids encourage those who can't breathe through the nose, they must cut a notch and come up for air.

The critic's aggravation when he praises modern art is to indicate that he expects to call him a liar.

Sure, armament prevents war. Have you noticed how few wars there are since everybody began to carry a pistol?

Americanism: Spending 20 minutes to adjust a fishing device to do a ten-minute job.

The movies are true to life except that the innocent hero never gets a wrong number when he phones for help.

I cannot sing the old songs as well, I've forgotten the line that comes just before the end of a banana shortage.

If you've never crossed the ocean, you can't realize how few people enjoy sitting all day at bridge table.

Living room: That part of the house the family passes through on its way from the car to the dining-room.

There are natural affinities vice versa. You never see a cigarette case and a safety razor in the same handbag.

Old Mother Hubbard was the first to own an electric refrigerator to put her cent chop for her darned poor dog Rover.

Even modern youngsters like roughing it, and at times they go to a dance, even if it's two miles away.

No hooch-hound would buy a shifty-eyed stranger if he knew he was buying o'l to put in his automobile.

Correct this sentence: "He lived New York," said the old villager, "and didn't say he didn't live there on a bet."

Science declares that brunettes are the greatest love-makers. Evidently red-headed Cleopatra, Helen and Greek Sappho have vamped Prof. Science.

Country or not, "Scarface" Capone seems to be a man without a city.

Missouri Senator Reed has made up his mind to live in the White House or retire from politics. Well, Missouri will "show" the Senator welcome home soon.

London has a new process of "metalized suits" for men. It is said the suits "can never be worn out" and they don't sound very comfortable fireside stuff to be inside.

# RIPPLING RHYMES by Walt Mason

ALWAYS GROUSING

When winter storms are howling down from the Arctic pole, Father does some growling at the price of coal; he mutters disgusted, "The winter has busted; expense can't be dodged, so it will fit my roll. This winter is a hummer, with all its snow and sleet; I wish that it were summer with sunshine and heat; then it isn't snowing, and coal is not blowing to keep the fires going, for nineteen kinds of dough. I would that I were dead, or some fair sunny land, where storms are never yelling to beat the band; then I could do some saving, but here the storms are raving it keeps me slaving to meet the bills of coal. We see Tired Father come down stairs to shovel slate; it does him good to grumble and vent his hate; at his fate; his weary braces to coax the dial faces, consigning them to where outcasts congregate. He will still be kicking when winter is remote; in summer he's picking the icemas for his cool. "The iceman long has bothered me," he'll say, "and fattened keeps my bank roll fattened; he takes my bottom frost. He brings me frozen water that costs a little mon; and then he looks daughter with diamonds by ton; I wish I had my cellar some cool, clammy harbor from the desolation comfort the sun." Tired Father thus twitter about his misery; he his lot is bitter, wherever he be; his words at times are biting, but there's no sense in ing the harmless sort of that fills his breast with

(Copyrighted, 1928, by The Times Mirror Company.)

# RANDALL DEFIES VALLEY PEOPLE

*Tells Them Council Will Not Heed Their Protests*

*Move Seen to Wear Out Fusing Petitioners*

*Majority Files Against All Three Projects*

Valley property owners who are protesting against Councilman Randall's move to put through three street paving projects in the San Fernando Valley that in spite of major opposition against them he will put them through, the Council, the councilman yesterday told the protestants outside the Council chamber that they need not expect any Council support. Then, in the form of warning out the protestants who came to the City Hall on the way from the San Fernando Valley on hearing days, Councilman Randall had his three road projects postponed until the 27th inst.

The three improvement Councilman Randall is trying to put through in spite of majority protests are in the Canoga avenue and Roscoe-street improvement district, against which there is a 57 per cent protest of the frontage, and 67 per cent of the assessment district; the Chatsworth-street and Zelzah-avenue improvement district, against which the protest represents 53 per cent of the frontage and 58 per cent of the district; and the Devonshire-street paving, between Zelzah avenue and Santa Susana avenue, against which the protest is 84 per cent of the frontage and 85 per cent of the district.

**DON'T WANT PAVING**

By these protests the majority of the property owners who will be assessed to pay for the improvements have told the Council they do not want them.

Councilman Randall from the floor of the Council yesterday warned the protestants that if they desire the proceedings abandoned they must "pass the hat" among themselves and raise $5280 to pay the city for the engineering and legal expenses to date. It is charged by the protestants that Councilman Randall has boasted in the San Fernando Valley that should the proceedings be abandoned he will start new ones as soon as the six-months' time limit expires. The assertion is that the Councilman is using this threat to frighten the property owners into the belief that they are wasting their time opposing his scheme.

"You need not expect to put anything through the Council," one of the protestants said Councilman Randall told him yesterday in the Council chamber before the San Fernando improvement matters were called by the clerk. The protestants said, however, that they will be back the 27th inst. and fight against the improvements and endeavor to lay facts before the Council to show that Councilman Randall has purposely entangled the three proceedings to make it appear that they were asked for in majority petitions.

**COUNCIL RULE FIGURES**

The Council has a rule that where majority petitions are filed and proceedings started and then majority protests filed, the property owners must pay the city's engineering and legal expenses before the Council will abandon the proceedings.

Councilman Hall who, with Councilman Alber, has led the battle for the protesting property owners, pointed out yesterday that Councilman Randall's plan, proposes the paving of a street for traffic artery purposes which is parallel to and within one-half mile of a paved traffic road. The protestants, who include D. O. Brant and other large property owners in the valley, contend the city's expenses, so-called, are not in fact expenses, but are mostly estimates of probable expenses, and that much of the actual expense was incurred by the city before petitions were filed for parts of the projects.

# Schools and Colleges

## Business Schools


**School for Lease During Summer**

Fully equipped to take care of one hundred pupils. An ideal location for summer camp for girls or boys. On the seventeen mile drive adjacent to the Del Monte Forests. On the Monterey Peninsula. For information write Box 469, Pacific Grove, Calif.

**Secretarial and Business Secretaries — Night School** Annual opening of night classes. Half-rate $5 to first 50 students. Secretarial department, Tuesday and Thursday evenings. Gregg, Pitman, Ben. Arting., Typing, Comptometry, etc. California Commercial College, 217 W. 6th. Fitzroy 1122.

**SHORT-CUT TO GOOD BUSINESS POSITION** Day or evening, tuition for all-day $17.50 a mo. Half-day $12. Nights $10 a mo. 4 to 12 wks. Students taking Secretarial and Complete Business courses may earn tuition by working in offices half-days. MacKay Business College, MacKay Bldg., 632 So. Figueroa. TRinity 0417.

**Increase Your Salary—Attend Night School** Woodbury COLLEGE 737 So. Hill St. MEtropolitan 6141

**Costume Designing; 948 W. 7th** DISTINGUISHED FOR THE SUCCESS OF ITS GRADUATES. Highest standards in the designing profession. Courses of Fashion, French Model Building, Pattern Illustration, Cutting. Day or Eve. Oldest established and largest school now.

**Commercial Experts' Training Institute** Also at Commercial Courses. High-class instruction. Satisfaction guaranteed or money back. Position procured. Day and evening classes. Enroll at any time. 530 South Hill Street. MI. 6231

**EFFICIENCY BUSINESS COLLEGE** Get Free Catalog DAY AND NIGHT SESSIONS 747 S. Hill St. TU. 2580

**LAWYER** UNIVERSITY TRAINED TEACHERS Carefully Graded Classes— and strict attention to individual fitness insure success. SEND FOR "FACTS."

## Military Schools

**Mt. Lassen Boys' Summer Camp** In heart of the Lassen National Forests. Make reservations now. For illus. catalog write Box 469 T. Pac. Grove, Cal.

**PAGE** A Big School for Little Boys. The largest school of its class in America. Always open. No high school courses. Send for catalog. 1257 Cochran Ave. WHitney 1128. ROBERT A. GIBBS, Headmaster.

**SAN DIEGO ARMY AND NAVY ACADEMY** The Great Outdoor School. 24th year. Primary thru high school. Small classes, splendid buildings. Cadets private rooms & baths, corrective gymnastics, swimming pool, riding, rifle range, tennis, summer camps. 637 Wilcox St. GL. 4187.

**PACIFIC MILITARY ACADEMY** Elementary and High School (Accredited) —Limited Enrollment. References required. Phone EMpire 6071. "Not the Largest but One of the Finest"

**THE ONEONTA MILITARY ACADEMY** Affiliated with the State University. High School, Elementary and Primary. Fall term opens Sept. 12. Boarding students enrollment limited to 100. Day students 5th St. Private Auto. Limousine Service. For prospectus address or phone COL. H. CANYON SMITH, President Pasadena, Summerville Park, Ea. Pasadena, Calif. Phone ELiot 2800.

## Non-Military Schools

**Coronado Preparatory School** For Boys, Non-Military Accredited School. Eleventh Consecutive Year Limited to 100 boys under Coron. Calif. A high-class College Preparatory School. Boys taught how to study, supervised, housed and taught. Boarding and Day pupils. Write for catalog. Box Y, Coron. Calif.

**BEVERLY HILL SCHOOL FOR BOYS** For Sons of Discerning Parents. Seventh Grade through High School. Scholarship and Sports equitably blended. Non-Sectarian. Non-Military. Day and Boarding. 308 S. Virgil Ave., Los Angeles. Telephone: DUnkirk 1425. Annual Catalogue mailed on request.

## Girls' Boarding and Day Schools

**HOLLYWOOD SCHOOL FOR GIRLS** Accredited East and West. Kindergarten to College. Miss BEATRICE WOOLLETT, Principal, 1749 La Brea Ave. GR. 4801.

**ST. THOMAS' SCHOOL** (ST. CATHERINE'S SCHOOL) 723 West Adams Street Boarding and day school for girls. Prepares for Marlborough and Girls' Collegiate Schools. Thorough work with gymnasium teacher in charge until 5 o'clock. Out-of-town service. MISS THOMAS, Principal. WEstmore 3924.

## Boys' and Girls' Schools

**THE GLENDORA FOOTHILLS SCHOOL** MISS BONNER'S SCHOOL FOR YOUNG CHILDREN Phone Glendora 445-12 for appointment with Headmaster

## Bible Training Schools

**BIBLE INSTITUTE OF LOS ANGELES** TRAINING FOR CHRISTIAN LEADERSHIP JOHN BUSWELL BEARDS, Dean A school of the Christian Workers, Day, evening and Correspondence courses. 558 So. Hope St. Radio KFSG


# VETERANS SEEK MEMBERS

A membership drive which is expected to bring in a total of 1000 new members will be inaugurated by Quentin Roosevelt Chapter, No. 5, Disabled American Veterans of the World War, at a dinner to be given at 6:30 p.m. next Monday at Patriotic Hall, 1816 South Figueroa street. Commanders of the Gold Star Mothers, the War Mothers, the Disabled Veterans and the California Nut will be guests of honor. Phil Dodson, State commander of the American Legion, will be the speaker. A review also will be given of the present legislative situation in Washington as it affects the disabled ex-service men.

# MANY SAY LEWIS GOT THEIR CASH

*Retired Minister Tells Court He Had Only $10 After Investing $500*

L. L. Clay, a retired minister of Arroyo Grande, Cal., had only $10 left after he invested $500 in the enterprises of E. G. Lewis, promoter of the Atascadero project and various oil-drilling propositions, he testified yesterday at the trial of Lewis and his two aides, Maj. Henry L. Kramer and William Ahrens. The three are accused of using the mails to defraud, and are being tried before Federal Judge McCormick.

Clay said he was working as a laborer. He sent $500 to Lewis and later wrote to the promoter asking for assertedly promised royalties, he said, stating also that he had just $10 left in the world. He told the jury that he received back $46.50.

Clara Fellback of Glendale said she and her sister, Anna M. Fellback, put $2000, all they had, into the Lewis projects, and received back $238. Julius Shaerens, also of Glendale, testified that he and his two sisters put $11,000 into Lewis' schemes and received back $2000. Clyde Kay of Portland said he invested $1900 and received back $141.81. Testimony was adduced by Asst. U. S. Attys. Simpson and Peterson from Mrs. W. D. Wilkinson of North Carolina that she invested $3000 in loans to Lewis and $533 in real estate and received back $383.50.

The case will be resumed today.

# NOTABLES GET WAMPAS BOX SEATS

*Civic Leaders and Screen Players Eager to Attend Publicity Men's Frolic*

Leaders in artistic and business endeavor will be present at the seventh annual Wampas frolic and ball, according to a check-up on the seat sale at this early date.

Screen notables lead with such names as Charles Chaplin, Norma Talmadge, Mary Pickford, Bebe Daniels, Clara Bow, Florence Vidor, Ronald Colman and Dolores del Rio. Jack Dempsey and Estelle Taylor were among the initial box purchasers.

The following, representing major producing organizations, have purchased reserved space: Carl Laemmle, Cecil B. De Mille, Louis B. Mayer, Joseph M. Schenck, Jesse L. Lasky, Winfield Sheehan, Watterson Rothacker, Al and Charles Christie, M. C. Levee, Edwin Carewe, I. C. Freud and John W. Considine.

Los Angeles business men who hastened to obtain reservations include Don Lee, automobile distributor; W. Baurhyte, president of the Los Angeles Gas and Electric Corporation; C. H. Wolfelt, J. Langford Stack and Charles S. Jones.

A number of screen folk will appear in the entertainment program now being assembled. Jackie Coogan, Milton Sills and Charlie Murray are masters of ceremonies and W. C. Fields, Ernest Torrence, Conway Tearle, Marie Dressler and Armand Kaliz are a few of the artists who will take active part in the show.

This year's Wampas frolic will be staged at the Ambassador Auditorium Saturday evening, the 25th inst.

# Class to Try Sauer Braten

Sauer braten may be a mystery to most housewives, but it is a most delectable dish when properly made. Mrs. Mabelle (Chef) Wyman, who is expounding cookery for The Times twice a week in the Manufacturers' Exhibit, will show her class at 1:30 o'clock this afternoon just how to concoct it, and demonstrate that it is worthy of a place on any table. In addition, she will embrace in her lesson the mysteries of stuffed cabbage, potato pancakes, cheese straws and butter apple cake.

These lectures, under The Times' auspices, are given in the food-demonstration hall of the exhibit, and are free. Also, Mrs. Wyman gives copies of all her recipes used to those who ask. The lectures are at 130 South Broadway, Southwest Building, third floor, to which elevators run direct, and are held every Friday and Tuesday afternoons.

# STREET-LIGHT RATE TO DROP

*Los Angeles Corporation in Bid for More Trade*

*Electricity Price Cut Will be Effective March 1*

*Kilowatt Hour Reduction to be 25 Per Cent*

Making a determined effort to get a share of the rapidly increasing ornamental street lighting business of the city, the Los Angeles Gas and Electric Corporation yesterday announced 25 per cent reduction in rates on electricity used for this purpose. The present rate, 4 cents a kilowatt hour, will be cut to 3 cents, effective March 1.

A careful study of the ornamental lighting situation preceded the decision and the company's engineers declare the new 3-cent rate will allow an 8 per cent return on the investment. This is the return allowed by law. They also estimate that had the 3-cent rate been in effect by all companies last year the saving over the amount actually paid would have amounted to $290,000. Due to the increase in ornamental street lighting they estimate the saving this year, if the rate cut is followed by other companies, will total $350,000 or more.

In announcing the reduction Addison B. Day, executive vice-president and general manager of the company, said:

"The new rate will yield a fair return on the investment. At the same time, of course, it will afford relief to the many thousands of citizens who pay for the maintenance of ornamental street lighting systems through the channels of assessment. This is becoming increasingly important, as the number of ornamental street lighting districts is growing rapidly because of the popularity of that system of street illumination.

"The new rate will encourage the installation of ornamental street lighting systems and thus contribute to the development of the city beautiful through the more decorative treatment of our highways as to both the fixtures and the quality of illumination."

# FILM PLANS FOR EDISON WEEK GROW

*West Coast Theaters to Show Pioneer Pictures; Whistles Toot Tomorrow*

Edison Week, given in honor of Thomas A. Edison's eighty-first birthday tomorrow, will get into full swing today throughout the State. More than 250 West Coast Theaters will present special programs as a tribute to the inventor who made the motion picture of today possible.

Factory whistles will blow at 11 a.m. tomorrow as a result of efforts put forth by the Chamber of Commerce. West Coast Theaters, as a part of the Edison Jubilee, will present pioneer pictures of the days of Biograph, Imp, Kalem and Lubin, reminiscent of the days when the industry still was in its adolescence.

Harvey Firestone, close friend of Edison and prominent as a manufacturer, yesterday telegraphed from Harbel Villa, Miami Beach, instructing his Pacific Coast branch in Los Angeles to extend West Coast Theaters every possible co-operation in making the week an outstanding event.

"I am indeed gratified to hear of the elaborate program to pay this tribute by West Coast Theaters and co-operating organizations to my dear friend," stated the message in part. "I am more than pleased to see this appreciation come from an industry for which Mr. Edison has done such great things."

# JOE DUNDEE TRIAL FIXED FOR MARCH

*Hearing Set Ahead Two Weeks by Agreement in False Advertising Case*

By mutual consent of all parties, the trial of Joe Dundee, world's welterweight boxing champion; Max Waxman, his manager, and Dick Donald, promoter, charged with false advertising, was set down for March 1 by Municipal Judge Blake yesterday.

After repeated quarrels of prosecution and defense counsel as to the date of hearing the case, Judge Blake announced he has conferred with Presiding Judge Chambers of the Municipal Court and found that Judge Pope is willing to conduct the trial.

Counsel for the boxer and his manager stated he will have them in court on the date set for trial. Dundee and Waxman are in New York arranging for several matches and will be apprised of the new trial date immediately, it was stated.

City Prosecutor Lickley and Attorney R. D. Knickerbocker, counsel for Donald, promoter of the boxing bout that never materialized, agreed to having the trial moved up from March 16, the date it had been set for previously.

# Two Men Hurt in Traffic Mishaps

Two men were injured in traffic accidents yesterday, one of them critically. Sam Pavey, 40 years of age, 1305 Highgate avenue, apparently becoming confused by automobiles, and stepping directly in front of a Los Angeles Railway street car, according to Motorman Smith, was struck and hurled violently to the pavement. He suffered a fracture of the skull and internal injuries, and was removed to General Hospital after receiving treatment at the Hill-street Receiving Hospital.

Alfonso Lara, 35, run down by an automobile at Fourth and Cummings streets, was injured internally. He also was taken to General Hospital after emergency treatment at the Hill-street infirmary. Lara lives at 423 Cumulos street. The driver of the auto was not held.


*You Still Have Plenty of Time to Enter and Play the Easy, Interesting*

# $5000 All-Cash Picturegame

**BUT YOU MUST START RIGHT NOW!**

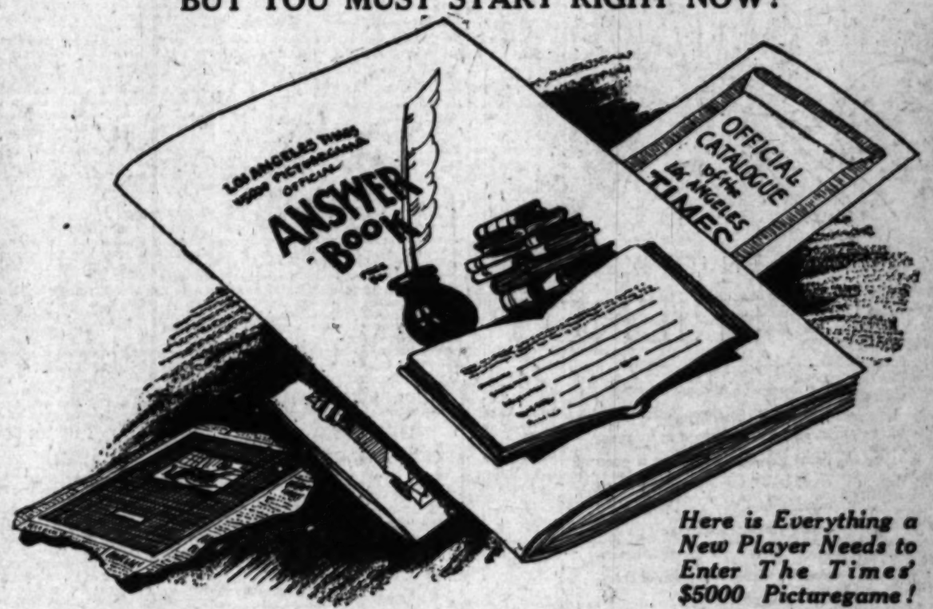


*Here is Everything a New Player Needs to Enter The Times' $5000 Picturegame!*

*Don't Put Off This Wonderful Opportunity to Win One of 730 Cash Prizes!*

## Get This Complete Picturegame Outfit, 75c Today Without Fail--and Play for $1000 Cash

With this outfit you can start right in playing your way to a $1000 Cash prize! It's not one bit too late to enter The Times' famous Picturegame. Everything you need is contained in this outfit—the first 35 pictures, a Catalogue containing titles to all the pictures, and an Official Answer Book in which to write and submit your answers. Only 75c, or FREE, by taking advantage of special offer below.

The Official Answer Book may be purchased separately at 50c. Every player needs a copy as it enables them to give THREE titles to each picture. If the right one is among the three, it counts. No bother or extra expense in securing extra pictures. No pictures to paste in. Handy and convenient, and the only safe way to submit your answers. Sold at all bookstores listed below or from The Times.

**HOW TO GET OUTFIT FREE**

If you will secure one NEW 3 months' subscription to the Los Angeles Daily and Sunday Times—paid in advance—you will receive the Complete Picturegame Outfit FREE. The only requirement is that the subscription be NEW. (A new subscriber is any person not now receiving The Times by mail or carrier.) Rate for three months by carrier, $2.70; by mail, $3.15. Use Coupon No. 1 below. To purchase Complete Outfit or Answer Book—without sending in a new subscription—use Coupon No. 2, or go to any bookstore listed below.

**ALL THESE CASH PRIZES GIVEN**

| | |
|---|---|
| 1st prize | $1000 |
| 2nd prize | 750 |
| 3rd prize | 500 |

| | | | |
|---|---|---|---|
| 4th prize | $200 | 5 prizes of $25 each | $125 |
| 5th prize | 150 | 5 prizes of $20 each | 100 |
| 6th prize | 200 | 10 prizes of $10 each | 100 |
| 7th prize | 150 | 50 prizes of $ 5 each | 250 |
| 8th prize | 100 | 100 prizes of $ 3 each | 300 |
| 9th prize | 75 | 200 prizes of $ 2 each | 400 |
| 10th prize | 50 | 350 prizes of $ 1 each | 350 |

**COMPLETE PICTUREGAME OUTFIT NOW ON SALE AT FOLLOWING PLACES**

IN LOS ANGELES

Times Office, 1st and Broadway
Times Office, 611 South Spring St.
Broadway Department Store, Inc., Book Department, Main Floor
Bullock's Book Department Main Floor
Fowler Brothers, 747 S. Broadway
The Jones Book Store, 456 West 6th St., opposite Pershing Square
The May Company, Book Department, Second Floor
C. C. Parker, 529 West 6th Street
Rogers' Book Shop, Inc. 627 West 6th Street
Dawnet's Book Shop, 627 South Grand Ave.
Lord's Book Store, 753 S. Olive St.
Treasure Ship Gift Shop, 4605 W. Adams Street
Monte Vista Book Store, Monte Vista and West Avenue 52

IN HOLLYWOOD

Hollywood Book Store, 6817 Hollywood Boulevard
Robertson Company, Circulating Library, 6701 Hollywood Blvd.
Unity Pegues, 6417 Hollywood Blvd.
The Book, 4326 Beverly Blvd.

ALHAMBRA—Wilson's Book Store, 27 East Main Street
BURBANK—Burbank Stationery Store, 208 W. San Fernando Blvd.
CULVER CITY—Mosier's Art Shop, 7002 Main Street
GLENDALE—Glendale Book Store, 113 South Brand Blvd.
LONG BEACH—McCutchen & Jutson, 156 Pine Ave.
PASADENA—Brown's Book Shop, 180 East Colorado Street
SANTA MONICA—Santa Monica Book and Stationery Store, 1427 Third Street

AND TIMES AGENTS IN ALL ABOVE CITIES

**QUESTION BOX**

W.S.M., Hollywood—What is meant in Rule 7 by the statement that precedence will be given to the "top" position when two or more titles are submitted for any one picture? You state also that the smallest number of words will have the choice, but if a correct title has four words then four words must of necessity be submitted. Do you mean that you yourself do not know the correct answers yet, but you are choosing that list which seems to you to contain the best answers? ANSWER—(1) The statement referred to in Rule 7 should be read in the light of what precedes it. If you will read Rule 7 again you will note that the FIRST objective is to get as many titles as possible CORRECT—that is, to have for as many of the 77 pictures as possible, the same title the judges will decide upon as being "best." The judges will determine what is the best title for each of the 77 pictures, and all answers will be compared with this "best" list to see how many correct each answer list contains. If one person has more correct titles than any other competitor, that person wins first prize without more ado. But if two or more persons have the same number of correct titles, then, AND ONLY THEN, it becomes necessary to break the tie by ascertaining who has the LEAST NUMBER OF INCORRECT TITLES. That person would rank first. Should there still remain a tie, i.e., two or more persons have the same number of correct titles and the same number of incorrect titles, precedence would be given to the answer list giving the greatest number of "best" titles as first choice, or, in turn, second choice. In other words, if it comes to this point in deciding ties, it is better to have the winning title as your first choice than as second choice, and better as second choice than third choice. Should there STILL be a tie, after all this procedure, the answer list having the least number of words would take precedence, just as Rule 7 states. (2) There is no list of correct titles yet; it will be determined upon by the judges at the close of the Picturegame.

* * * * *

H.W., Los Angeles—I wish to know if there is any snow in Picture No. 25. ANSWER—Sorry, but the picture will have to convey its own meaning to you.

* * * * *

MRS. H.C.H., Upland—Are we to judge the pictures regardless of the story in the book? ANSWER—Yes. The pictures have no connection with the books or their contents, except to SUGGEST A TITLE.

* * * * *

MRS. L.B.McG., Anaheim—Is there any objection to two members of the same family playing the Picturegame? ANSWER—None whatever; every member of the family may submit answers.

WRITE YOUR SELECTED TITLE HERE

Your Name _____

Street and No. _____

City _____ State _____

The Los Angeles Times $5000 Picturegame consists of 77 pictures. Cut out and save them. Do not send in answers until you have the complete set. Complete instructions for submitting answers will appear in The Times.

**Coupon No. 1**

Picturegame Manager,
The Times, Los Angeles, Cal.

I want to play the Picturegame. Inclosed find $..... ($2.70 by carrier; $3.15 by mail) for one new 3 months' subscription to Los Angeles Daily and Sunday Times, which entitles me to Complete Picturegame Outfit (Catalogue, Answer Book and first 35 pictures) FREE.

New Subscriber .....

Street and No. .....

City ..... State .....

SEND PICTUREGAME OUTFIT TO

Name .....

Street and No. .....

City ..... State .....

**Coupon No. 2**

Picturegame Manager,
The Times, Los Angeles, Cal.

I inclose $..... Please send me the items below marked X.

☐ Back Pictures—5c each (Write Picture Numbers wanted on margin or separate sheet.)
☐ Official Catalogue—10c. (By mail, 15c.)
☐ Answer Book—50c. (By Mail, 55c.)
☐ Complete Picturegame Outfit—75c. (By Mail, 80c.) Consists of Answer Book, Catalogue and first 35 pictures.

Name .....

Street and No. .....

City ..... State .....

TEA ENJOYMENT

OLD FRIENDS

For those who've come a considerable way up the steep paths of life—and who've helped us up those paths too—only the best is good enough! Tree Tea—is the finest tea obtainable. Only the best is good enough to pack under the Tree Tea label. But it is not the most expensive. It's within easy reach of everyone's pocketbook.

TREE TEA

Orange Pekoe

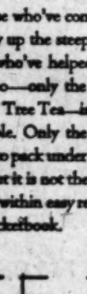


For those who prefer GREEN tea, there's TREE TEA JAPAN



CHOICE APARTMENTS FOR RENT

*You'll find scores of them—from all parts of the city—in*

TIMES WANT ADS


# Of Interest to Women.

## SOCIETY

BY JUANA NEAL LEVY

One of the prettiest of the season's weddings was that of Wednesday afternoon when Miss Edith Holdsworth Maude, daughter of Mr. and Mrs. William Holdsworth Maude of 633 South Gramercy Place, became the bride of Frank Russell Henry, son of Mr. and Mrs. S. J. Henry of Carthay Circle, the ceremony taking place at 4:30 at the picturesque little Church of the Angels with Rev. Harry Parie officiating.

The bride, given in marriage by her father, wore a charming creation of heavy ivory satin, long waisted with very circular skirt, short in front and very long in the back, with long tight, pointed sleeves, and the gown was heavily trimmed with seed pearls and had a long court traine of the satin. A coronet of rose pointe lace outlined in seed pearls with sprays of orange blossoms and pearls held the veil of rose pointe lace in place, the veil being a family heirloom brought from England. She carried an arm shower of roses, orchids and lillies of the valley.

Mrs. Harold Parsons (Helen Hall) assisted as matron of honor in frock of sea foam green gros de londres, fashioned with tight bodice and long uneven skirt faced in yellow tulle, and green tulle on the shoulder with long streamers. A hat of green horsehair completed the exquisite costume and she carried yellow tea roses and and maidenhair ferns. Patrick Henry served his brother as best man and the ushers were Bronson Barber and Maynard Hamilton.

A wedding dinner for members of the bridal party relatives and a few close friends at the Vista del Arroyo followed the ceremony. Mr. and Mrs. Henry are sailing tomorrow aboard the City of Honolulu for a trip of a month or so in the Hawaiian Islands and after their return will make their home here.

Mrs. Henry attended school in Seattle, Wash., her former home, while Mr. Henry is an alumnus of University of California at Berkeley.

**Valentine Party**

Among the enjoyable affairs planned for the month at the Women's Athletic Club is the Valentine party scheduled for next Tuesday afternoon.

A luncheon will precede the afternoon of bridge and especial features are being planned to make this affair an outstanding event. Mrs. Charles Volney Craig is chairman hostess of the afternoon assisted by Mrs. Michael Creamer, Mrs. J. Earl Heber, Miss Ada Carman, Mrs. Charles Crane and Miss Bertha Lehis.

An orchestra will play during the luncheon hour and there will be several attractive vocal solos.

**Felicitations**

Congratulations are being extended Mr. and Mrs. Alfred Dewey Davey over the arrival Wednesday morning of a baby daughter who is to be called Joan Louise Davey.

Mrs. Davey will be remembered as Miss Ruth Louise Wallace, daughter of Mr. and Mrs. John Gillespie Bullock of Plymouth Boulevard. Mr. and Mrs. Davey were for a year in Cleveland, O., where the former was called by business interests, but they have returned to Los Angeles and will make their future home here.

**At the Horse Show**

Mrs. Ella E. Duncan and daughter, Miss Grace Duncan, will entertain friends in their box at the horse show today and tomorrow afternoon, their guests including Mmes. Rufus Barnard von Kleinsmidt, Marshall Stookey Anderson, Ralph Waldo Buckman, John K. MacDonald, Orra E. Monnette, Myra Cain Grant, Ralph Waldo Trine, David Babcock, Henry L. Brown, and Miss Lenore Hamilton King.

**Mid-Year Dinner**

According to announcement of Prof. Frank C. Touton, secretary of Phi Beta Kappa Alumni Association of Southern California, the annual mid-year dinner meeting of that fraternity will take place Friday evening, the 17th inst. at the Men's University Club, 614 South Hope street, at 6:30. Dr. H. Wildon Carr, the feature speaker, will talk on, "The Drama of Humanity—Tragedy or Comedy?" Dr. Carr, professor of philosophy, University of Southern California, formerly was head of the department of philosophy, Kings College, London. Mrs. Arthur S. Heinman will preside.

Invitations have been sent to 1200 alumni. However, in case any alumnus of Phi Beta Kappa is so recently arrived in this vicinity that he has not been included in the list, he is requested to make reservations for himself and guests by letter to Proof. Touton at the University of Southern California.

Officers, councillors, and others who are included in the dinner committee are: Miss Sarah Wolverton, chairman; Prof. Alfred L. Benshimol, Miss Edythe K. Bryant, Miss Gertrude Brainard, Prof. Alexander G. Fite, Mrs. Kendal Frost, Miss Annette Ives, Mrs. Wayland Morrison, John Eby officiated. The bride wore a smart gown of rose beige georgette, with hat to match, and a corsage of orchids. Following the ceremony a daintily appointed wedding breakfast was served, and Mr. Anderton and his bride left for Coronado, where they will spend their honeymoon. They will make their home in Los Angeles. The bride is the daughter of Mr. and Mrs. Nell T. Bennett of Portland, Or.

Mr. Edward W. Mosse, Dr. Josiah Sibley, Prof. J. H. Sinclair, Mrs. Walter Van Dyke, Mrs. Arthur S. Heinman, Rt. Rev. W. Bertrand Stevens, Prof. Frank C. Touton, Prof. Kenneth M. Bissell, Prof. Frederic T. Blanchard, Mrs. Robert J. Burdette, Prof. John C. Shedd, Mr. Orra E. Monnette, Mr. Andrew W. Stewart, Prof. James H. Sinclair, Mr. George W. Scott, Prof. Mendal G. Frampton, and Mrs. Charles Davidson.

**Benefit Bridge**

Three hundred invitations have been sent out for the benefit bridge party which the active and alumnae members of Xi chapter of Zeta Tau Alpha are giving tomorrow afternoon at the Chapman Park Hotel. Mrs. B. Rey Schauer has charge of the affair, her assistants being Mrs. Linton H. Smith, Mrs. Charles Goetchel, Miss Helen Harrison, Mrs. George H. Prindle, Jr., and Miss Catherine Colwell.

Zeta Tau Alpha, national sorority, was established at the University of Southern California in 1910. It has long been the custom of this sorority to give annually one notably elaborate, benefit party.

**Annual Party**

"Dominant Follies of 1928" is the name of the program arranged by the Dominant Club for their annual party to be given this evening at 8:30 p.m. in Gunsaulus Hall, Wiltshire and Plymouth Boulevards, Lavish plans are in progress, according to the program chairman, Mrs. Elinor Warren Huntsberger, and a large guest attendance is anticipated.

The party will be informal, followed by a supper.

Officers of the Dominant Club for 1928 are Mrs. M. Hennion Robinson, president; Miss Frieda Pepke, vice-president; Miss Annibelle Rabel, recording secretary; Mrs. Ben Pike, financial secretary; Mrs. Winslow Vaughn, corresponding secretary; Miss Carlotta Comer Wagner, social chairman; Mrs. Reese, social chairman; Mrs. Warren Huntsberger, program chairman, and on her committee Miss Lucile B. Hickox, Miss Forsyth Minder, and Mrs. Stivers.


BEVERLY HILLS HOTEL

Dinner Dances

*Every Saturday Night*

at 8 P.M.

Leon Belasky's Well Known Orchestra

Special entertainers will also be provided

*DINNER Three Dollars the Plate*

*No Cowert Charge*

*For Reservations Telephone OXford 6121*

## PORTLAND GIRL WEDS HERE

### Couple on Honeymoon at Coronado

[Murillo for Western Press Service]

Mrs. Edward Weller Anderton

THE home of Mr. and Mrs. Arthur Alexander was the setting for a charming wedding ceremony recently, when their cousin, Miss Elaine Bennett of Portland, Or., became the bride of Edward Weller Anderton of Chicago. Mr. Alexander gave the bride in marriage, and her only attendant was Mrs. Alexander. Rev.

## CHEF WYMAN'S Suggestions for TOMORROW'S MENU

Every Tuesday and Friday at 1:30 o'clock Mrs. A. L. Wyman conduct a free class and demonstration of good cookery in the Home Economics Section of the Southern California Manufacturers' Exhibit, 130 South Main street.

**Breakfast**

Baked Pears
Poached Eggs on Toast
Scotch Scones Marmalade
Milk Coffee

**Luncheon**

Broiled Lamb Chops
Green Peas with Mint
Chicory Salad
Chocolate Bavarian Cream
Milk Tea

**Dinner**

Consomme with Tomatoes
Salted Almonds
Boiled Short Ribs of Beef
Horseradish Sauce
Buttered Carrots, Bouillon Potatoes
Cabbage and Nut Salad
Graham Nut Cake
Milk Coffee

**SCOTCH SCONES**

Sift two cupfuls of sifted flour with one teaspoonful of salt, half a teaspoonful of soda and four and a half level teaspoonfuls of baking powder; rub into this mixture with a fork two tablespoonfuls of lard and work to a soft dough with one cupful of sour cream or buttermilk; add half a cupful of seedless raisins. Divide into six equal pieces in the form of large biscuits, press a knife handle each way across each scone, place on a greased baking sheet, brush with an egg yolk beaten with water and bake twenty minutes in a moderate oven.

**CHOCOLATE BAVARIAN CREAM**

Scald one cupful of milk and half a cupful of cream and remove from the fire. Soak one and a half tablespoonfuls of granulated gelatine in one-third of a cupful of cold water for thirty minutes. Place in a saucepan the yolks of three eggs and work into them a scant cupful of sugar mixed with four tablespoonfuls of ground unsweetened chocolate; when well mixed stir in slowly the scalded milk and cream; place over hot water and stir constantly with a wooden spoon until it begins to thicken; add the gelatine and stir until thoroughly dissolved; add one teaspoonful of vanilla and cool in a bowl. When cooling set in a pan of broken ice and when it starts to thicken, beat with an egg beater until light and frothy; fold in two cupfuls of chilled cream whipped to a stiff froth. Place in a mold and set on ice in a box for two hours.

**BOUILLON POTATOES**

Boil even-sized potatoes; pare and cut in quarters in the form of the short ribs of beef; when done drain, sprinkle with chopped parsley and serve on the same dish with the meat.

**CABBAGE AND NUT SALAD**

Mix two cupfuls of finely shredded cabbage with one cupful of finely chopped celery, one cupful of finely chopped meats, two tablespoonfuls of finely chopped red peppers and half a teaspoonful of salt; serve on lettuce leaves with French dressing, form in nests, cover with mayonnaise, garnish with stuffed olives.

**GRAHAM NUT CAKE**

Run through the finest cutter of a meat chopper one and one-half cupfuls of the coarse bran left in the sieve after sifting graham flour; add one cupful of graham flour, one cupful of brown sugar, one cupful of chopped nut meats, one teaspoonful of salt and one teaspoonful of soda sifted with the flour; add one cupful of sour milk and one cupful of molasses; mix well and bake in a moderate oven in a shallow pan.

## SOUND AUCTION BRIDGE

*by Wilbur C. Whitehead*

*The World's Greatest Authority...*

*Each day is published a complete hand prepared by Mr. Whitehead who has played with cards by one, two, three or four players. Fill out a sheet of paper as tomorrow with Mr. Whitehead's play. Do this each day for one month and, with his explanations, and you will find that your knowledge of the game will greatly improve. Then compare your bidding and play with that of your friends—the comparison may be interesting.*

HAND NO 71

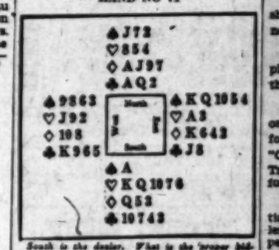


*South is the dealer. What is the proper bidding and play?*

Record the bids that you should make, assuming that you do not see any of the other hands.

These hands must be played "Double Dummy," though all four hands are exposed.

NOTE—In recording the bids or the play, use "S" for Spades, "H" for Hearts, "D" for Diamonds, "C" for Clubs. Use "X" for Doubles, Trumps, "DBL" for double, "RDBL" for redouble.

Mr. Whitehead will answer questions concerning your problems. Write to him care of this paper, inclosing self-addressed envelope.

**Yesterday's Hand as played by Mr. Whitehead**

HAND NO 70

South ♠7 ♡AJ2 ◇A10 32 ♣AQ1063
West ♠Q854 ♡Q654 ◇876 ♣K5
North ♠KJ1063 ♡7 ◇K94 ♣J984
East ♠A92 ♡K10983 ◇QJ5 ♣72

The Correct Bidding and Play

THE PLAY

*(Bracketed card shows lead to each trick)*

| Trick | South | West | North | East | Won by N | Won by S |
|---|---|---|---|---|---|---|
| 1 | HA | (H4) | H7 | HK | / | |
| 2 | (S7) | S4 | S10 | SA | | / |
| 3 | HJ | HQ | C4 | (H10) | / | |
| 4 | C2 | CK | CA | C3 | | / |
| 5 | C6 | (C5) | C9 | C7 | / | |
| 6 | D2 | S5 | SK | S2 | / | |
| 7 | C10 | S8 | S3 | S9 | / | |
| 8 | (H2) | H5 | C7 | H3 | / | |
| 9 | C8 | S6 | (S6) | H8 | / | |
| 10 | (D3) | D6 | DK | D5 | / | |
| 11 | D10 | H6 | (S7) | HQ | / | |
| 12 | DA | D7 | D4 | (D7) | / | |
| 13 | (CA) | D8 | D9 | D8 | / | |
| | | | | Total Tricks Won | 11 | 2 |

| | Declarer | Opponents |
|---|---|---|
| Point Score | 30 | |
| Honor Score | 40 | |

THE BIDDING

| South Bids | West Bids | North Bids | East Bids |
|---|---|---|---|
| 1C | Pass | 1S | 2H |
| 2NT | Pass | 3C | Pass |
| Pass | Pass | | |

Final Bid 3C..... Played by South

Salient Points of the Play

South, although holding a singleton and a double stopper in Hearts, makes an intermediate bid of 1 No Trump in preference to No Trump, the message of the double. When his partner has the temerity to make an improving bid, indicating a double stopper in that suit, South jumps to two No Trumps over the opponent's Hearts. North, holding a fair four-card suit, one of the same as his partner's opening bid, feels that there is a possibility game with clubs as trumps rather than with No Trumps, especially as his partner's suit is not of sufficient strength to be of great support in No Trump, particularly in view of the fact that Spades seem to be his partner's weak suit. Therefore, he bids three clubs, as trumps, the completion of the first book and the game, if game it is to be.

Salient Points of the Play

Trick 1. South's ace of Spades, one of Clubs. One of these must be avoided to go game. Should he lead a Spade lower card and not the ace, and a Club lower if he has the ace, West, if naturally inclined to assist South's plan of play, would not avoid a. Dummy's Spade queen wins the trick. South then leads the ace of Spades in Dummy to make sure of the remaining cards of Dummy's suit. The queen of Spades most surely places the ace of Spades in East's hand, as the only one left.

Trick 2. East leads the ace of Hearts, hoping to establish a trick in some other than trumps.

Tricks 3 to 11. Spades in Dummy, as necessary dictates are taken.

(Copyright, 1927, Wilbur C. Whitehead)

## CHURCH NOTES

Dr. Frederick Lynch will speak at the First Congregational Church tomorrow morning on "Is Christianity Losing Its Grip?" Dr. Lynch is a graduate of Yale University and Union Theological Seminary, and has been pastor of the Park Avenue Church, New York City, for twenty-five years. He is the author of many books, and is a lecturer of note. Dr. Lynch will also speak at the evening meeting, which begins at 10:30 in the auditorium of the Playhouse on Figueroa. Dr. John Van Druten will discuss "Young Woodley," Mr. Van Druten's play on Broadway." Mr. Van Druten is a young Englishman whose play, which has recently achieved success in London, is a character study of a boy in the public schools. The production in New York is the first play by the young playwright, he was formerly a student at Oxford, then a lecturer of law at the University of Wales, and is known as an author of verse, fiction and essays. Mr. Van Druten is the guest of honor at the luncheon which precedes the morning program and will be entertained by Mrs. Lloyd, Douglas Fairbanks, and Barton Hepburn, who will take the principal roles in "Young Woodley" when it was presented last season in Los Angeles.

**Fifth Annual Ball**

The Los Angeles Opera and Fine Arts Club will entertain tonight in honor of its fifth annual ball. A large committee in charge of arrangements for the affair, and Miss Alma Dorothy Bell, chairman, has announced that there will be bridge tables for those who do not care to dance. Special prizes will be furnished by the committee under the direction of Mrs. Ethel Ahead, and during the evening special children's revue features will be given under the supervision of Jo Reve. Mrs. Leona Priester will be assisting Miss Priester with Mrs. T. Fletcher Ford, refreshments; Mrs. G. F. Dills, cards; Mrs. Myrtle Boyce and Dr. Russell Jewett, Mary Gehring, tickets, and Dr. Roy Piper, door. Other members of special committees include Mr. and Mrs. W. F. Adams, Dr. and Mrs. Adolf Adler, Mr. and Mrs. George Anderson, Mr. and Mrs. Boyd Anderson, Mr. and Mrs. Harold Arnold, Mrs. Joseph Carl Breil, Mrs. Thurman Coats, Mr. and Mrs. Ralph Cooper, Mr. and Mrs. Paul Ehrlich, Mr. and Mrs. George Davisson, Mrs. Jennie Helen Keen, Mr. and Mrs. Hiram McTavish, Mmes. Ferguson, Mr. and Mrs. Leland S. Rhymer, Mrs. Rhymer Morrill, Mr. and Mrs. Henry O. Shuey, Mr. and Mrs. Lester R. Wright, Dr. and Mrs. Myron Hall, Miss Ida Hoverson, Mr. and Mrs. Buron Gray Scott, Miss Ella Wilson, Mr. and Mrs. J. C. Brown and J. Hall.

Patronesses for the affair will be Mr. and Mrs. Maurice Braun, Mr. and Mrs. Roger Ferguson, Mr. and Mrs. Buron Gray Scott, and Mr. and Mrs. James Tabor Vaughn, Mrs. Hector Geiger, Mrs. Frank Wilmswider, Carrie Jacobs Bond, Mrs. Ella Ryan, Charles Wakefield Cadman, Mrs. Frank Peterson and Myron Hunt.

**Faith College Club**

The Faith College Club of Southern California will conduct its mid-winter meeting at 12:30 tomorrow in the Ambassador Hotel, Myron Hunt will speak on "California Architecture." All Smith alumnae who are visiting in Southern California will be welcomed by the club. Reservations may be made with Mrs. John McWilliams, COllo-

**Hesperian Study Club**

"Birth of the Republican Party, Its Policies and Achievements" is the subject of an address to be given by Joseph Scott Friday evening in the Barker Brothers' auditorium before members of the Hesperian Study Club.

"The life of Abraham Lincoln" will be sketched by Mrs. M. E. Pierce, and a review of current


That Joyous

FLAVOR

Why is every drop in every bottle of this world-known condiment, Heinz Tomato Ketchup, such a rich, luscious flavor?

Because Heinz cultivates the seed, supervises the growing of the tomatoes, buys the spices where they grow, makes and ages the vinegar, selects the sugar, and guards the quality and the flavor of every ingredient. That's what makes joyous flavor, in tomato ketchup.

HEINZ

tomato Ketchup

57

RICH WITH

JOYOUS FLAVOR



Hills Bros Coffee is the most asked-for coffee in the West

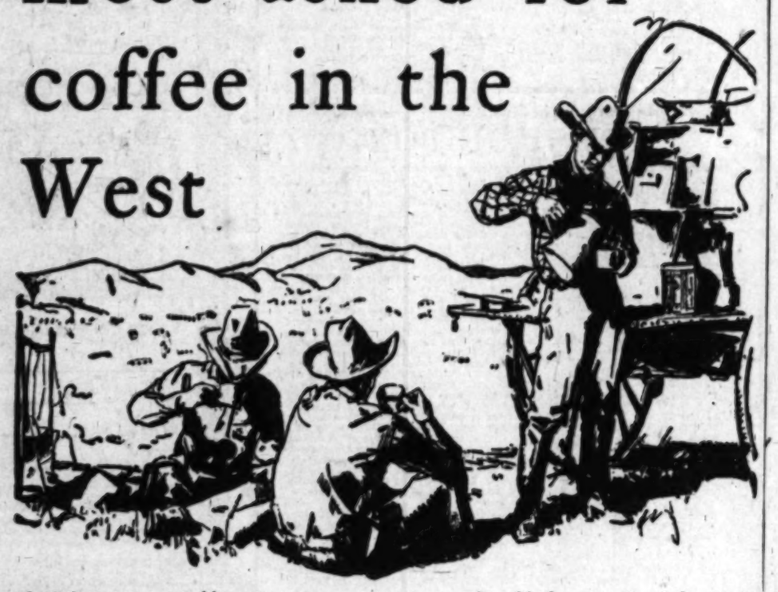

*It's roasted "a few pounds at a time" instead of in bulk*

ROASTING coffee *a few pounds at a time* makes all the difference in the world. The flavor is richer. The aroma is more enticing. Uniformity is assured. *And the West knows this!* That's why millions say "Hills Bros. Coffee," and drink it with complete satisfaction.

This exact, continuous process—Controlled Roasting—is exclusive to Hills Bros. The amazing abundance of flavor and fragrance it produces comes to you in all its fullness because Hills Bros. Coffee is packed in vacuum. Hills Bros. were the first to use this method.

Ask for Hills Bros. Coffee by name and look for the Arab on the can. Send the coupon for a free copy of the booklet, "The Art of Entertaining."

HILLS BROS., Dept. 202
2 Harrison St., San Francisco, Cal.
Gentlemen:
Send me your booklet, "The Art of Entertaining," free of charge.
Name
Street
City State

HILLS BROS COFFEE

*Fresh from the original vacuum pack. Easily opened with a key.*

Shop News Timely Topics

Home Hints Entertainment

# Of Interest to Women.

Shop News Timely Topics

## HEF WYMAN'S Suggestions for ROW'S MENU

Friday at 1:30 o'clock Mrs. A. L. Wyman will co... demonstration of good cookery in the lecture ro... ts Manufacturers' Exhibit, 130 South Broadw...

...with a wooden spoon until it is to thicken; add the gelatine and ... till thoroughly dissolved, add t... spoonful of vanilla and stand ... bowl. When cooled set the ... a pan of broken ice and beat ... it starts to thicken; fold in ... and over, one and a half cups ... chilled cream beaten to a dry ... Place in a mold and set in ... box for two hours.

BOUILLON POTATOES

Boil even-sized potat... cut in quarters in the bouill... the short ribs of beef was ... in, sprinkle with chopped pars... serve on the same dish with ... meat.

CABBAGE AND NUT SALAD

Mix two cupfuls of finely ... cabbage with one cupful of ... celery, one cupful of broken ... meats, two tablespoonfuls of ... red peppers and half a cup ... French dressing. Serve on ... covered plates and garnish with ... olives.

GRAHAM NUT CAKE

Run through the fine knife ... meat chopper one and three-... cupfuls of fine graham ... crumbs mixed with one teaspoo... of baking powder. Beat the ... of five eggs until thick and ... colored and beat into them one ... a half cupfuls of sifted sugar ... until light and creamy; ... beating while adding graham ... cracker mixture. Beat the whites ... five eggs to a stiff froth with a ... quarter of a level teaspoonful ... salt and fold into the first mixture. ... Bake in two buttered and ... layer-cake tins in a moderate ... oven twenty minutes. Remove from ... pans and cool on a wire rack. ... Spread marshmallow filling between ... the layers on the sides and top. ... Decorate with halves of walnut ...

PRACTICAL RECIPES published ... queries for recipes are answered in the ... Mrs. Wyman does not reply to letters.

## AUCTION BRIDGE

...C. Whitehead ...Greatest Authority...

...ation based upon the ... by Mr. Whitehead. These ... ...ve or four players. Fill out a chart of your own ... ...e plan. In this each deer and carefully read the ... ...your knowledge of the game will progress rapidly. ... ...of your friends—the comparison may be illuminating.

Record the bids that each ... should make, assuming that ... not see any of the other hands.

These hands must not be ... played "Double Dummy." In ... though all four hands were ...

NOTE—In recording the ... or the play, use "S" for Spades, ... for Hearts, "D" for Diamonds, ... "C" for Clubs. Use "N.T." ... Trumps, "DBL" for double, "... for redouble.

Mr. Whitehead will answer ... tions concerning your Bridge ... lems. Write to him care of the ... per, inclosing self-addressed ... envelope.

...nd as played by Mr. Whitehead

Salient Points of the Bidding

South, although holding three ... and a double stopper in three ... makes an introductory One ... preference to No Trump, ... the menace of the singleton ... When his partner has bid Spades ... an improving bid, indicating a ... stopper in that suit also, South ... two No Trumps over East's bid of ... Hearts. North, holding a ... sutter, one of the suits his partner ... opening bid, feels that ... possibility exists with Clubs as ... than with No Trump, since his ... suit is not of sufficient top ... to be of good support for ... Trump, particularly in view of ... fact that Spades must be ... ner's weak suit. Whenever ... as trump, the distributional ... tion of the two hands should ... games, if game is at all ...

Salient Points of the Play

Trick 1. South's probable ... one Spade, one Diamond, ... Club. One of these ... avoided to go game. ... Spade lower cat not be a ... a Club loser if the King is ... West, it necessarily follows ... South's plan of play must ... avoid a Diamond loser, which ... volves the establishment of ... Spades in Dummy to provide ... cards of Diamonds. The ... most surely places the Ace of ... in East's hand, so the finesse is ...

Trick 3. East leads the ... Hearts, having no alternative ... other than trumps.

Tricks 6 to 11. Establishment ... Spades is proceeded with, and ... necessary discards are obtained.

(Copyright, 1927, Republic Syndicate)

## RAIL FARES CUT FOR WASHINGTON'S BA...

Special excursion fares on ... of Washington's Birthday, between ... points on the coast lines of the ... Fe Railway, for which the ... fare is $30 or less, were announced ... yesterday by the local office of the ... railway. The rate to prevail for the ... special fare is on the basis of ... one-third of the one-way fare for the ... round trip. Tickets will be on ... the 18th to the 22nd, ... with final return limit ...

...cording secretary; Miss Eva ... Pike, financial secretary; Mrs. ... Winslow Vaughn, ... Carlotta Comer Wagner, ... chairman; Mrs. Gertrude ... Riese, social chairman; Mrs. ... Warren Huntzberger is ... chairman, and on her committee ... Miss Lucile E. Dickson, Mrs. ... Forsyth Mosher, and Mrs. ... Silvers.

...Study Club ... of the Republican ... and Achievement ... subject of an address ... Scott Priday ... Better Brothers' ... other members of the ... Study Club. ... life of Abraham ... discussed by Mrs. M. E. ... a review of current ...

# What Women are Doing

By Myra Nye

...day Morning Club has chosen ... subject a timely pro... ...ay's luncheon is ... ...ay current interest. Dr. ... ...r of the Los Angeles ... ...ll be present to ... ...the sanity of ... ...ay be tested, and at ... ...ll also tell why ex... ...

...meeting, which ... at 12:30 in the audi... ...Publishers will discuss ... ...Figures ... ...Broadway." Mr. ... ...a young Englishman ... ...achieved success ... ...production in New York ... ...play, "Young Woodley." ... ...playwright, he was ... ...University of ... ...brother of her at the ... ...Vista, and is known as ... ...novel, stories and essays. ... ...being at the luncheon ... ...the morning program ... ...Lloyd, Douglas Fair... ...Burton Mogburn, who ... ...musical roles in "Young ... ...when it was presented last ... ...in Angeles.

...Annual Ball

...Angeles Opera and Pines ... ...all entertain tonight in ... ...at 324 Loma Drive with ... ...annual ball. A large com... ...charge of arrangements ... ...and Miss Alma Dorothy ... ...Hall has announced ... ...will be bridge tables for ... ...who care to dance. Spe... ...will be furnished by ... ...under the direction of ... ...and during the eve... ...delightful refreshments will be served. ... ...will be given ... ...Queen of Jo Reve... ...meeting Miss Priestley ... ...Rosher Ford, refreshments; ... ...F. Dille, cards; Mrs. ... ...and Dr. Russell Jewett, ... ...hearing, tickets, and Ed... ...Dr. Geo. Other members ... ...include Mr. ... ...Adams, Dr. and Mrs. ... ...Mr. and Mrs. George ... ...Mr. and Mrs. Boyd ... ...Mr. and Mrs. Harold ... ...Joseph Carl Breil, Mrs. ... ...Owls, Mr. and Mrs. ... ...Mr. and Mrs. Paul Eb... ...and Mrs. George Davidson, ... ...Annie Bolen Kleen, Mr. ... ...Burt McTavish, Mmes. ... ...Mr. and Mrs. Leland S. ... ...Rayner Morrill, Mr. ... ...C. Olney, Mr. and ... ...Wright, Dr. and Mrs. ... ...Mr. and Mrs. Burton ... ...Miss Ida Kover... ...Guest, Miss Ella ... ...Mr. and Mrs. Tabor ... ...Pastor Geiger, Mrs. ... ...Carrie Jacobs ... ...Charles Wake... ...Mrs. Frank Peterson ...

...College Club

...College Club of South... ...will conduct its mid... ...at 12:30 tomorrow in ... ...Hotel, Myron Hunt ... ...California Architec... ...Smith, alumnae who ... ...in Southern Cali... ...entertained by the club. ... ...reservations may be made ... ...Mrs. Hoffman, Colo...

...Study Club

...Study Club of the Republican ... ...Mrs. and Achieve... ...subject of an address ... ...Mrs. Scott Priday ... ...the Better Brothers' ... ...other members of the ... ...Study Club. ... ...life of Abraham ... ...discussed by Mrs. M. E. ... ...a review of current ...

## ENGINEERS AID IN FILM LIGHT TESTS

*Eastern Experts Confer With Cameramen on Use of Incandescents*

Several noted electrical engineers from eastern cities have arrived in Hollywood and yesterday started collaborating with a committee of film studio engineers and cameramen in conducting tests in incandescent lighting.

These tests, sponsored by the film producers, promise to revolutionize present methods of photographic illumination and involve the replacement of the present arc light equipment.

Frank Murphy, chairman of the test committee, at a meeting at the Warner Brothers studio last night announced the names of those serving with him in supervising tests. The committee is as follows:

Studio electrical engineers: Walter Strohm, First National; William Whistler, De Mille; Roger Nauman, Paramount, and Louis Kolb, Metro-Goldwyn-Mayer. Laboratory: Fred Gage, Warner Brothers. American Society of Cinematographers: Joseph Dubray, Victor Milner, Arthur Edeson, Edward Dupar, Gaetano Gaudio, Hal Mohr, Frank Good and Ned Van Buren.

Among the eastern electrical experts present were Dr. M. Luckiesh, Cleveland, O.; I. C. Porter, Harrison, N. J.; I. H. Van Horn, Cleveland, and R. E. Farnham, New York City.

More than 200 cameramen and technical experts attended the session and heard reports on the tests which were being conducted at the Warner Brothers studio. The Academy of Motion Picture Arts and Sciences is representing the producers in the work.

## COUNCIL AUTHORIZES DOG POUND PURCHASE

The City Council yesterday authorized the purchase for $20,000 of land in the new depot tract located in the North End district for a city dog pound. The Humane Treatment of Animals Commission has been seeking a new site for this pound for several years. Councilman Alber said that no objection could be raised to the dog pound at this location as it is in an industrial district.

## YOUR BABY AND MINE

By Myrtle Meyer Eldred

Mrs. Eldred will be glad to answer all questions pertaining to babies and children. A stamped and self-addressed envelope forwarded to this office will bring a personal reply.

SOME REASONS WHY CEREAL MAY BE REFUSED

There are two letters before me, both with the identical question. One refers to a 6-months-old baby, the other to a 14-months-old one. Both mothers are having difficulty feeding cereal, which the children have formerly accepted and now refuse. Why the lack of appetite? Why the refusal to eat cereal? Here are some probable reasons, Mrs. R. S. and C. E. H.

All answers must be conditioned on many things. In the case of the smaller baby the mother admits she is getting a tooth. That is usually preceded by a few days or a week of loss of appetite. Your baby refused to nurse as long as usual, even when intervals between nursings were lengthened; and refused cereal she has taken willingly for a month. This looks to me to be merely a temporary loss of appetite. When the tooth is in, if the mother has not aroused any real antagonism by forcing the baby to eat what she so evidently does not want, the baby will go back to nursing as usual and cereal will look good to her again.

The older baby may be about to welcome another tooth, too. That must be thought of. It is better in her case also to drop the cereal for a week, since forcing the issue now would be, even more than with the younger baby, likely to arouse a real antagonism. Later, even if her appetite returned, she might refuse to eat the cereal.

Having waited a week, lengthened the time between feedings, paid some attention to the kind of milk being served (an over-rich cow's milk may spoil a child's appetite) then offer a different variety of cereal.

Children from one year on sometimes are unable to take the full portion of foods offered them as long as they are taking four glasses of milk daily. Four glasses is needed by them, but the mother can often improve the appetite by offering less milk to drink at a meal, half as much, perhaps, and use the other half to cook the foods.

Substitutions for cereal, Mrs. C. E. H., are ripe, golden brown bananas, which have some brown spots on them and are not acrid tasting, but sweet and palatable; baked potatoes and browned toast.

## Italian Hotel Men End Visit

Members of the delegation representing the Italian Hotel Association will conclude their visit to Los Angeles this morning when they motor to Santa Barbara to be guests of that city with Charles Harvey of the Samarkand as host.

Le Roy Linnard of the Fairmont, San Francisco, and John B. Jordan, Mayor of Carmel and proprietor of Pine Inn, are to take them in charge. The Santa Barbara schedule will include luncheon today at the Santa Barbara Biltmore, followed by a banquet and night's rest at the Samarkand.

Yesterday they were the guests of Mrs. D. M. Linnard at the Huntington, Pasadena, and visited Grauman's Chinese Theater in the evening.

HEARING DATE SET

Protests against paving of Weymouth avenue from Seventh street to Thirteenth street will be heard by the City Council on March 12.

## HEALTH and DIET ADVICE

by Dr Frank McCoy

author of "The Four Year Vo Hamstr"

Dr. McCoy will answer personal questions on health and diet, addressed to him, care of The Los Angeles Times. Inclose stamped, addressed envelope for reply.

SLEEP—A DAILY CURE

One-third of our lives is usually spent in the unconscious state of sleep. This is no doubt necessary in order to recover from the accumulation of toxins produced during the other sixteen hours.

Those who properly regulate their eating, exercising, and also their work and play, can often get along very well on less than the eight hours sleep commonly used. Others, who do not live judiciously, are forced to sleep much longer to recover from the results of their bad habits.

Many famous men, such as Napoleon, Edison and Clemenceau have found it essential to health to sleep only about five hours each day. I am sure that the required time depends largely upon the temperament of the individual, and that no set rule can be used for everyone.

Doubtless, sleep is unavoidable only when we have become "drunk" with toxicosis. It does not seem wise to wait until we are so poisoned by the wear and tear of our daily grind that we are compelled to seek our couch in repose in order to recover.

Each one must experiment for himself and ascertain what the daily balance should be between activity and rest. The rule should be to sleep as little as possible in order to awaken refreshed and ready for the day's work and pleasure. If you find it needful to sleep ten or twelve hours daily you should by all means do so, but do not continue to live so that you must waste time in this manner.

Reduce the amount of food you are eating and increase your exercise, and you will always find that less sleep will be required. If enough vigorous exercise is taken each day your sleep will be much deeper, and you will actually get a great deal more of efficient relaxation during your rest.

Perhaps you do not relax enough at night because of excessive gas pressure in the stomach or intestines. If so, you must study your food combinations and regulate your diet, especially at the evening meal. Eating too large an amount of any kind of food will make you uneasy all through the night and often disturb your sleep without any noticeable symptoms of discomfort.

As approximately one-third of your life is spent in bed, it is advisable to be very careful in your selection of a suitable bed and mattress. It is the height of folly to save money by buying cheap bedsprings and mattresses. One of your dearest possessions is your vitality and if this is squandered in an uncomfortable bed, you do not show good judgment in such a waste of energy.

Unhappy mental states will also cause restlessness. This may be easily corrected by using some very simple rules of autosuggestion. Your memory mind works constantly during the waking or sleeping hours, and you can easily control your mind during sleep and direct it to think only of constructive problems and pleasurable memories. No matter what irritating thoughts you have thrusting themselves into your consciousness, you have only to change these thoughts to ones of love, kindness, and happiness to get the full measure of good from the unconscious thinking which goes on in your mind during sleep.

As you are falling asleep, mentally repeat such words as "strength," "peace," and "poise," and you will be surprised to discover the next morning how much more refreshing and beneficial your sleep has been to you.

QUESTIONS AND ANSWERS

Question: Mother writes: "I have a child 2 years old who eats clay or other dirt at every opportunity. What makes a child do this, and how may I stop him?"

Answer: This dirt-eating practice is probably only a habit which the child gets into because he is not kept sufficiently interested in healthful playing. Some assert that it is because the child craves certain foods containing minerals and, not getting enough of these foods, gives him the instinctive desire to eat dirt. My observation is that this is not true, but that the dirt-eating habit or the habit of putting objects into the mouth is simply a bad habit of a poorly trained child.

Q.: A. D. P. asks: "Will you please tell me the cause of my hands 'shivering' for about four years to date? My age is 26, and I do not use tobacco or drink. When I get excited my body shakes all over. Sometime ago I had half around my body a girdle of hives—"Herpes Zoster" the factory doctor said it was. Is there a cure?"

A.: You are doubtless nervous, but that is due to some cause which can only be found through a careful analysis of your case. The common name for Herpes Zoster is "shingles" and this is due to certain nerve trunks being irritated by toxemia.

## NANCY PAGE

A Slipover Smock Protects Lois's Frock

By Florence La Gasse

Lois had experimented with smocks. When she came home from the office in the evening she used to slip into a smock while she helped with dinner. But the smock was open down the front and despite her care her dress would get spotted. She was quite elated when she found a new idea in smocks. She used oyster white linen in the round thread weave. For trimming she purchased cherry red linen.

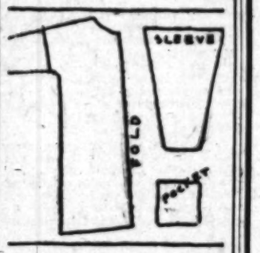


She folded the material and cut front and back alike. The long shoulder line is shown in the pattern depicted here. The sleeve is tight-fitting in place of the bulging or gathered sleeve. This makes it easier to keep clean. And it is practical since the present tendency in dress sleeves is to have them tight-fitting.

The cherry red band trims the neck, the edge of the straight pocket and the sleeve.

A smock of this sort could be developed in gingham or in pongee. Be sure to cut it loose enough to slip over a street frock.

Smocks are convenient things to wear when setting tables. Write to Nancy Page, care of this paper, inclosing a stamped, self-addressed envelope, asking for her leaflet on Table Etiquette.

(Copyright, 1928, Publishers Syndicate)

## New York Girl's Saddle Ride to End Here Today

[Illustration on picture page.]

A 4000-mile cross-country trip on horseback that began in front of the City Hall, New York, October 17, 1927, is scheduled to be completed at the Los Angeles City Hall this noon by Miss Conceil Viking, 22-year-old New York girl.

Upon her arrival here she will be met at North Broadway and Mission Road by a police escort, which will accompany her to the City Hall, where she will be greeted by Mayor Cryer and other officials. The young woman carries a letter from Mayor Walker of New York to Mayor Cryer.

The object of Miss Viking's undertaking was to prove to her friends in the East that the modern girl is as strong and resourceful as the girl of former years. It also has been stated that Miss Viking is making the trip to win a place in motion pictures, she having been tentatively promised a role in western films by Universal if she completed the trip.

## TABLE LEG TALE WINS PEACE

*Whispering Husband Gets Decree After Spinning Yarn About Stopping It With His Head and Telling How He Longed for Quiet*

When Peter M. Doup started to whisper the tale of the lick over the head he received from Ellen Doup, Judge Beecher thought he was just trying to be confidential and chided him for annoying the court reporter. But Doup reassured her.

"Oh, that's all right, Judge," he declared affably. "I always talk this way. As a matter of fact, nearly everyone calls me the 'Whispering Deacon.'"

So the court reporter hitched his chair a little closer and Doup proceeded to spin his yarn. At intervals he would laugh merrily over it. Everyone else in the courtroom laughed with him. Even Judge Beecher from time to time screened his face with a convenient handful of documents.

"I married for peace and quiet, Judge," Doup whispered. "And I didn't get it. She just cussed me and cussed me, day after day. She threatened to cut me up. This didn't make me nervous, though, because I've been through too much.

"But the time she hit me with the table leg I did get mad. This all started over her children. She had fourteen of them, and I got tired of all that crowd living at my house and none of them working. So we had a few words over it.

"A little later I was passing a cupboard, not noticing anything, when wowie! something hit me a lick over my head. It was a table leg, and Mrs. Doup had swung it at me.

"Ha, ha, but it was some lick. I told her that if she ever did a thing like that again I would get mad at her and teach her a lesson. She never did it again, but I got to thinking, 'Shucks, what's the use? There is no peace and quiet in our house,' so I just decided to put a stop to it by getting a divorce."

Judge Beecher granted him a decree.

SPEAKING CLASS ANNOUNCED

A class in public speaking and parliamentary law for executives and others who speak before groups and conduct business meetings has been organized at the Downtown Evening High School under the direction of a member of the faculty of the University of Southern California. Besides this, all throat high school subjects are taught there, according to G. G. Morgan, principal.


# BIG THINGS

*are pending here, and they will mean much to everyone who has a showing on our floor. That is today's message to makers of goods, from the*

## Southern California MANUFACTURERS' EXHIBIT

130 South Broadway — Southwest Bldg.

*Present Exhibitors all get results—that's why they all believe in and stay with it.*

*Mr. Manufacturer:*

*In view of all this can you afford NOT to have your products on display here for the few paltry pennies it costs you for space?*

THINK IT OVER

PERMANENT ENTERTAINMENT FEATURES:

Dr. Philip M. Lovell

*Lectures on "Care of the Body" Every* THURSDAY AFTERNOON at 2 o'clock

Mabelle (Chef) Wyman

*Cooking Class Food Demonstration Every* TUESDAY and FRIDAY at 1:30 o'clock

Rose Waterman Harris

*"Body Beautiful"* EVERY WEDNESDAY AFTERNOON at 2 o'clock

Mrs. Kellogg

Mrs. Irwin Kellogg *"Correct Breathing" Every* Wednesday Afternoon at 2 o'clock

Mae Cummings

Mrs. Mae Cummings *Cooking on Gas Stoves Every* MONDAY AFTERNOON at 1:30 o'clock

*The Following Firms Now Have Permanent Exhibits on Our Floors:*

**Continental Baking Co.** Holsum Bread, Holsum 100% Whole Wheat Bread, Merit Bread, Hostess Cakes.

**Chase-Neal Coffee Co.** Famous Maxwell House Coffee.

**L. A. Brewing Co.** Old Mission Malt, East Side, "The Perfect Brew."

**Hain Health Food Co.** Full line of Health Food, Sun Dried Fruits, Battle Creek Sanitarium Foods, Hollywood Cup.

**Times-Mirror Printing & Binding House** Display of Highest Class Printed Products in the West.

**McLaughlin Glass Co.** Glass Bottles, Cold Drink Containers, Glass Bowls, all kinds of glassware.

**Western Carbon Paper Manufacturing Co.** Carbon Paper, Typewriter Ribbons. The only Carbon Paper Manufacturer in Southern California.

**Page Wall Bed Co.** Wall Beds of all Kinds.

**Sparkletts Artesian Water Co.** Sparkletts Bottled Water.

**West Coast Arts, Inc.** Fine Oil Paintings.

**Los Angeles Sign Co.** All kinds of Show Cards and Signs.

**Swift & Company** Packers of the Famous "Premium" Brand Meats, Silver Leaf Brand Pure Lard and Brookfield Butter, Eggs, Cheese and Poultry.

**Pacific News Service Co.** Exterior and Interior Photographers of factories.

**J. F. Lukins** Kitchen Towel Drying Racks

**The Eyetome Institute** Dr. King's Wonder Working Eyetome for Troubles of every kind.

**California Fig-Co Co.** Fig-Co Coffee Substitute.

**Richfield Oil Co.** Richfield Gasoline, Richlube Motor Oil.

**Ward Heating Co.** Ward Floor Furnaces.

**Superbo Water Heater Co.** Superbo Water Heaters for all Purposes.

**Association of Motion Pictures** Special Stage Settings for New Productions.

**P. C. Van Fleet & Co.** Tyrcrete Flooring, All Kinds of Building Tile.

**Pidwell Co.** Fluffo and Fluffo Salad Oil, Pure Vegetable Products.

**General Sales Corporation** Dangler Gas Ranges, Lorain Oven Heat Regulators.

**Chas. N. Miller Co.** Fig Bran and Brown Betty Breakfast Foods.

**Pacific Coast Sales Book Co.** Merchants Counter Sales Books, Manifold Printing. Only Sales Book Manufacturer in Southern California.

**National Paper Products Co.** Paper Boxes and Cartons. All kinds.

**Jas. A. Walker** Patented All Steel Houses and Garages.

**Universal Filter Co.** Manufacturers of Universal Water Filters.

**Puritas Water Co.** Bottlers of Puritas Distilled Water.

**DeWitt Q. Diven** Modern Pedigreed Poultry Farm.

## Southern California Manufacturers' Exhibit Association

(Owned and Financed by Los Angeles Times)

130 South Broadway — Los Angeles, Calif.

30,000 Square Feet of Finest Show Rooms in America

FREE TO THE PUBLIC



# for LARGER WOMEN

*...omorrow, Saturday—(Not Today!)*

*Drastic Clearance of 175*

# COATS

*at a Ridiculous Price!—*

# $15

*Formerly Selling Up to $45!*

...igh grade, expensive coats, both fur-trimmed and ...ailored, in sizes 38½ to 54½. In many instances the *wholesale cost* is twice this drastic clearance price! If you want a real bargain, BE HERE Saturday!

SCHUMAN'S

607 West Seventh Street

*Additional saleswomen to serve you promptly!*

# STAR WITNESS FOUND MISSING

### Court Issues Warrant in Bigamy Trial

### Asserted Second Husband Believed Kidnaped

### Case Continued as Search for Man Starts

Puzzled over the mystifying disappearance of a star witness in the case against Mrs. Virginia Clausen, 25 years of age, charged with bigamy, police yesterday instigated a search for Roy C. Brown, 25, on a bench warrant issued by Municipal Judge McConnell.

As the preliminary hearing of the woman was being conducted in Judge McConnell's court, Brown, the woman's asserted second husband, failed to answer the call of Dep. Dist.-Atty. Cushman to take the witness stand.

Detective Lieutenants Shamino and Christensen, who arrested Mrs. Clausen, then called Brown's home at 2010 West Sixth street and were told by the landlady that her roomer had been escorted out of the house by two strapping men. At 2013 West Sixth street, where the witness is employed as a barber, the detectives learned Brown did not return to work after going to lunch.

Court Clerk Bert Keirsey began a hasty inquiry of the city and county jails to learn whether Brown had been arrested, but was told that no one by that name had been booked during the day.

Alarmed over the disappearance of the witness who had indicated he would give damaging testimony against Mrs. Clausen, Dep. Dist.-Atty. Cushman requested that the preliminary hearing be continued until Tuesday at 2 p.m., while detectives investigate the apparent kidnaping of the State witness. Judge McConnell granted the motion and issued a bench warrant for Brown's arrest.

Guy Clausen, first husband of the woman, testified they were wedded by Rev. John Gardner, pastor of the First Congregational Church at Riverside on August 18, 1926. They were making their home at Huntington Park when Mrs. Clausen deserted him and married Brown on January 16, last, according to Prosecutor Cushman.

Clausen, who is a laborer, and lives at 142 East New Hampshire street, Hawthorne, traced Mrs. Clausen to 629 North St. Andrews street and procured a complaint against her.

# *Bronze Bust Records Pioneer's Work*

On View at Chamber Building

Mabel Gretchen Orge shown with statue to Charles Dwight Willard.

## FALL FROM BUNGALOW FATAL FOR WORKMAN

Falling from the top of a bungalow on which he was working at 335 West Ninetieth street yesterday, R. H. Hayward, 37 years of age, a roofer, was killed. Surgeons from the Georgia-street Receiving Hospital examined the body and report that the workman's neck had been broken. The body is at the County Morgue.

# HONOR PAID TO WILLARD BY CHAMBER

### Bust of Organization's First Secretary Unveiled at Main Entrance

A bronze bust of the late Charles Dwight Willard, first secretary of the Los Angeles Chamber of Commerce, rested atop a seven-foot marble pedestal in a niche at the main entrance to the new Chamber of Commerce Building yesterday. It had been unveiled the evening before amidst a group of forty-seven past officers of the chamber and many other persons who have been touched by the early romance of the city and by the pages of its history that Mr. Willard wrote.

At the same ceremony the large bronze tablet that had hung in the entrance to the previous Chamber of Commerce Building was unveiled in its new and permanent location near the Willard bust.

Joseph Scott, president of the past directors' and officers' association of the chamber, presided at the unveiling ceremonies. The association had rallied the funds to supply the bust, which was executed by Julia Bracken Wendt, Los Angeles sculptor and artist. The dedicatory address was delivered by James Scherer, director of the Southwest Museum, who had been an intimate friend of Mr. Willard.

Mr. Willard served the chamber from 1891 (it was organized in 1888) until 1897. He died in 1914.

# GALLERY TO ENTER PLEA TOMORROW

### Fight Promoter Accused of Disturbing Peace on Cone Estate

One set-to which he didn't arrange in an arena before spectators brought Tom S. Gallery, boxing promoter at the Hollywood American Legion Stadium, face to face with the law yesterday as the result of his arrest on a charge of disturbing the peace.

On complaint of F. C. Krueger, caretaker of the Emma Cone estate, 12931 Beverly Boulevard, Assistant City Prosecutor Krowl charged him with disturbing the peace, and "John Doe," asserted to be Gallery's brother Dan, with battery.

The Gallerys attempted to drive their limousine through the estate guarded by Krueger and "John Doe" attacked the caretaker when he warned them to leave the premises, according to the report of Policeman Thomas James.

Responding to Krueger's call, Policeman James attempted to question the boxing promoter regarding the fight and received abuse for his efforts, he told Prosecutor Krowl.

Tom Gallery appeared before Municipal Judge Bush on the disturbing-the-peace charge, but at his request time for entering plea was continued until tomorrow at 10 a.m. "Joe Doe" was not apprehended.

# *Largest Kite in World Flown*

Built by cadets of the Page Military Academy, Los Angeles, what is believed to be the world's largest kite was flown successfully yesterday.

Measuring thirty feet from tip to tip, and with more than 600 square feet of area, the kite towers more than two stories high, and is thought to be the largest single-surface kite ever constructed.

After several minutes of steady flight the heavy hemp line parted. The kite was partially wrecked in its fall. The cadets of the Page Academy now are repairing it and will make another attempt to fly the kite at Vail Field Sunday at 2 p.m., in connection with the christening ceremonies of the new Ryan mechanics' all-steel monoplane, the Lone Eagle.

Following the flight at Vail Field it is planned to preserve the kite for another appearance at the annual kite-flying tournament to be held in the Coliseum during March. At the same time the largest box kite in existence will be flown. It is thirty feet high and fifteen feet square.

# SLAYER OF WIFE FOUND GUILTY

### Malone Convicted Short Time Before Hickman

### Prisoner Faces Hanging by Jury's Verdict

### Defense of Intoxication Offered in Case

Ten minutes before the jury returned a verdict pronouncing William Edward Hickman sane, automatically finding him guilty of the murder of Marion Parker, a jury in Superior Judge Edmonds's court found John Joseph Malone guilty of the murder of his wife, Ruth, on December 7, 1927.

The verdict merely found Malone guilty of murder as charged, and carried no recommendations for leniency, leaving Judge Edmonds with no alternative but to sentence Malone to be hanged when he appears in court next Tuesday.

In his defense, Malone testified he had been intoxicated for three weeks and did not know what he was doing.

According to evidence introduced by Clifford Crall and Tom Menzies, deputy district attorneys in charge of the prosecution, Malone walked into a drug store where his wife was employed and shot her to death when she refused to yield to his pleas for a reconciliation. He then sat down and fired two bullets into his head in an attempt to end his own life, but failed.

# *New Chappelle Shops to Open*

All the five Model Boot Shops, here and in Hollywood, Glendale and Alhambra, which have been purchased by Chappelle's, Inc., will be opened formally under their new ownership tomorrow. In the reorganization attendant on the change, Ira Hecht becomes president and general manager, Louis B. Cohen assumes the post of vice-president and Benjamin Gould secretary and treasurer.

Alterations at the 324 West Seventh-street store practically double the selling space, a new mezzanine floor providing additional accommodations for the stock of women's shoes and for a new line of children's footwear. This latter department is decorated with mural paintings of characters from nursery rhymes.

# *Vagrant Proves Escaped Convict*

Arrested as a vagrant Wednesday, a man who gave his name as Harry Daniels, 36 years of age, was identified by his fingerprints yesterday as Noonen Dednam, who had escaped from the North Carolina State penitentiary, police report.

Dednam was serving a team there for grand larceny, according to authorities of the eastern State, who have been notified that he is in custody here.

## CHINESE ENGINEER ON CITY STAFF DIES

Harry H. Lee, Los Angeles-born Chinese who for the past fifteen years has been a deputy city engineer, died yesterday at the California Lutheran Hospital. He was project engineer in the storm-drain design division of the engineering department under Storm Drain Design Engineer Armstrong. Lee was a graduate of the University of California. He was unmarried and lived with his mother, Mrs. A. B. Lee, at 1320 Arapahoe street.

## EXTENSION DIRECTOR OF UNIVERSITY DUE

Leon J. Richardson, director of the University of California extension division, will arrive in Los Angeles tomorrow morning to confer with local representatives of the division and to widen his acquaintance with instructors in this district.

Prof. Richardson, who is head of the department of Latin at the university in Berkeley, will make a series of trips to Los Angeles within the next six months in the interest of extension division activities in Southern California, it was announced yesterday at headquarters of the division in the Hillstreet Building.

# KLEIN CASE FINANCES AIRED

### *Woman Tells of Millionaire's Dealings at Trial of Suits Over Strange Pact*

Following a flurry between counsel in the suit of Col. E. C. Wheeler against Mrs. Isobel Klein to collect on notes for $25,000, and her counter-suit for $183,000 for asserted breach of a verbal agreement she says he made with her in Washington, in 1920, a mass of figures on the finances of the elderly millionaire were brought into the case and occupied Superior Judge Frederickson's court yesterday.

Attorney William A. Bowen's questions to Mrs. Klein, on cross-examination, sought to bring out that she had been unduly friendly with the captain of the liner on which she and Wheeler went to New York and returned. She was questioned also about other men. In each instance she flatly denied that any man had entered her life and that she had her hands full nursing the colonel and attending to his properties.

Attorney George Acret, for Mrs. Klein, grew indignant at the line of questioning and appealed to the court against it. Attorney Bowen asserted he would bring out the facts. The court ruled that the questions should be answered.

**STORMY DEBATE**

Attorney Acret then declared that opposing counsel was simply "throwing mud" at his client because he had no other defense against her claims. Following a stormy session, in which the court ruled in favor of Attorney Bowen, counsel for Mrs. Klein said:

"Very well, then, Your Honor, let the mud be thrown."

Attorney Bowen went into the matter of a change of officers of the Nevada Water Company, of which Col. Wheeler had been president for years. He brought out from Mrs. Klein that after she and the colonel had a dispute, and he left her home in Hollywood, there was a meeting of the water company's directors.

Mrs. Klein testified that the directors ousted Col. Wheeler and elected another director in his place. She, as a director, was present at the meeting, and she was chosen as secretary of the water companies, with a salary of $700 a month, which Col. Wheeler formerly had received as president. The new president, she said, had turned this salary over to her, as she was to do the work. She had never received a cent, she said, because the present suit had tied up everything pending a decision.

The water properties were those which she testified Col. Wheeler had, on a former occasion, shown her. He had introduced her to officers, she testified, and told her he intended to deed his holdings to her, so she should get acquainted with the situation.

**TRANSFER BLOCKED**

He attempted to deed his holdings to her, she said, but had been opposed by Victor Rosetti, vice-president of the Farmers' and Merchants' National Bank. Consequently the transfer never was effected, she said, although the millionaire had promised to give her the property if she would return to him and take care of him.

Silas Ezra, a director of the water properties, called to the stand by Attorney Acret, testified that a suit has been filed by the directors against Col. Wheeler, charging that he had pocketed $69,000 of the water company funds and that the trial is pending.

During the afternoon, Attorney Bowen questioned Mrs. Klein closely regarding checks signed by Col. Wheeler during her acquaintanceship with him and her handling of his affairs. She declared she could account for every dollar and will produce records in court today to prove it.

# BILL HAINES TO TAR IN PLAY

### *"Excess Baggage" Will Serve . opular M.-G.-M. Actor; Clarence Badger Signs New Paramount Contract; Robert Kane Due to Produce for United*

BY GRACE KINGSLEY

Delivering his traveling companion proudly to the Metro-Goldwyn-Mayer studios yesterday, Harry Rapf, associate producer, arrived from New York with John McGowan, author of that highly successful New York play of this season, "Excess Baggage."

WILLIAM HAINES

It is reported that "Excess Baggage" is to serve as a vehicle for William Haines. McGowan will write the screen version.

Several New York stage hits will probably come to the M.-G.-M. screen soon, according to Rapf's report. The producer spent several weeks conferring with officials in the New York offices. He also took in all the important Broadway offerings and returned with much material.

Immediately on his return he plunged into preparations for producing "Detectives," new co-starring vehicle for Karl Dane and George K. Arthur, which Chester Franklin will direct.

**Educational Studios to Close**

It became known yesterday that Educational studios are so close in about six weeks for a period of two months.

The reason is said to be that Educational is ahead in its schedule. The studios will reopen after the two-months' period with a new line of story material.

**Pola Negri With Fox**

Rumor is rife to the effect that when Pola Negri's contract with Paramount is finished, which will occur some time in May, she will sign with Fox Films.

No confirmation of the report could be had yesterday, but it is known that negotiations to this end have been under way.

**Clarence Badger's New Contract**

No sooner had Clarence Badger's contract as a director with Paramount been completed than he was invited to sign again with that concern. The new contract, according to B. P. Schulberg, is a long-term one.

Clarence Badger.

Badger has been a director ever since 1906, when he came to Hollywood to recoup his fortunes following the San Francisco earthquake and fire, in which he was a heavy loser. He lately won a $5000 prize for his direction of Clara Bow in one of her most successful pictures, viz., "Ts."

His next vehicle will be a story in which Bebe Daniels will be starred.

**Niblo's Assistant Director Weds**

Fred Niblo is giving his principal assistant, H. B. Humberstone, a day off today in which to get married.

Humberstone this evening will wed Virginia Marie McWilliams, daughter of Charles Robert McWilliams of this city.

The bride will have as matron of honor her sister, Mrs. Walter Hiers, her maid of honor being Kathleen Nolan and the bridesmaids, including Alice Martino, Ardath Robinson, Arline Zorb, Priscilla Ferguson, Marguerite Corwin and Lucille Humberstone.

Norman Kerry will act as best man, while the ushers include Fred Niblo, Sam Taylor, Charles Farrell, Charles Rogers, Walter Hiers, Edmund Goulding and William Setter.

The little flower girls will be Loris Niblo, daughter of Fred Niblo, and Betty Beach, daughter of Rex Beach.

The ceremony will take place at St. James Episcopal Church, with the Rev. Ray O. Miller officiating.

**Gloria Swanson May Move**

Reports keep coming to me that Gloria Swanson is planning to make her future pictures for United Artists over at the F.B.O. studios. It is said that Miss Swanson, in case she makes the change, will make it on the ground of economy, as she is to receive some special terms from F.B.O.

Joseph Schenck denied the reports that Miss Swanson was leaving the United Artists studio.

**Natheaux Leads Double Life**

A double professional life is what Louis Natheaux is leading these days. The actor is playing a role in "Tenth Avenue" and also one in "The Cop," at the De Mille studios.

Donald Crisp is directing "The Cop," while William Boyd is starred.

**Johnny Hines's Cast**

An important cast surrounds Johnny Hines in "Chinatown Charlie." The players include Anna May Wong, Sojin, Fred Kohler, George Kuwa and Harry Gribbon. Louise Lorraine plays opposite Hines.

**Robert Kane With United**

There is every likelihood in the world that Robert Kane will sign soon with United Artists. It is known that negotiations have been in progress for some time.

In the meantime he has assigned Tom Geraghty to write the screen version of "Satan's Bushel," which will be released through United Artists if Kane signs with that concern.

# *Suit Over Bill of $3000 for New Molars Heard*

Suit for a dentistry bill for a total of $3100 is being heard by Superior Judge Warne, jurist from Sonoma county, who is presiding in a department in the new City Hall tower.

The plaintiff is Dr. Frank A. Williams. Mrs. William B. Tuteur and her husband are the defendants.

Attorney W. I. Gilbert, for the dentist, introduced charts showing the extent of the work done by Dr. Williams for Mrs. Tuteur.

The doctor explained a complicated chart, saying he had made molds of the upper and lower jaws of his patient, fitted teeth into them and made a device, with wheels and levers, which operated the jaws and brought the teeth together.

The defendants are resisting the suit on the ground that the job was not nearly as extensive as asserted.

## NEWS OF THE CAFES

The Vernon Country Club, Forty-ninth street and Santa Fe avenue, celebrated what guests described as the piece de resistance of all the entertainment programs it has contributed in its sixteen years when Bill Paine, recent purchaser of the cabaret, gave his inaugural welcome party last Wednesday evening. Hundreds of Southland merry makers attended.

The Vernon recently was acquired by Paine from Baron Long, his associate in many successful cabaret enterprises here for the past seven years, and the man who first established the Vernon, May 1, 1912.

The gala event was characterized by the return of many a celebrity of the days when Vernon was young. Baron Long headed a delegation from San Diego and numerous representative groups from various sections of the Southland were on hand for dashes to Dave Snell's orchestra until the wee, small hours.

**"COLLEGIATE NIGHT"**

Seeking diversion in the interim between the end of the examination period and the beginning of the new semester, college students of Los Angeles and vicinity in numbers are planning to attend "collegiate night," in the Madrid supper room of the Roosevelt Hotel, Hollywood, tonight. Ever enthusiastic about good dance music, collegians are enjoying the "whispering" melodies of Proff. Moore's Hotel Roosevelt Dance Orchestra and its featured vocal artists. Motion-picture celebrities, the socially elite and others who make the supper room of Hollywood's newest hostelry a nightly rendezvous are joining with the college students in making reservations for the party tonight.

The management will award a silver trophy in the dancing contest, and the chef de cuisine of the Roosevelt, Julien Perbost, will introduce several culinary creations of the light nature demanded by dance enthusiasts.

**HAWAIIAN NIGHT ENJOYED**

A "Hawaiian night" was held last Saturday evening in the dining-room of the Beverly Hills Hotel in honor of Judge Rawlins of Honolulu. All the guests wore leis, and the decorations and favors were in keeping. Special entertainment was providd by the Western Hawaiian Musical Quartet. In addition there was an attractive female dancer who performed the native dances with great agility.

A Valentine's Day dance will be celebrated tomorrow night and a large attendance is anticipated.

Saturday, the 18th inst., will be the date of the most important dinner-dance of the season. It will mark the celebration of Washington's Birthday. Special features will be announced later.

**TEA ROOM IN NEW LOCATION**

The Assembly Tea Room now is in its new location between Sixth and Seventh on Figueroa street. Mrs. Purdy, hostess, is on hand to greet all her old friends and see that everyone receives the same service and attention that her tea room always has been noted for.

Before coming to Los Angeles Mrs. Purdy managed one of the finest tea rooms in Boston, and at the San Francisco Exposition, 1915, it was she who managed that popular tea room on the balcony of the Massachusetts State House. The Assembly Tea Room features luncheons and dinners.

**KITCHEN OPEN TO GUESTS**

Chicken prepared in the old-fashion way and served family style is being featured in the Beverly Tavern, Sunset Boulevard near Doheny Drive.

This new eating-house is of English architectural design, with private dining-rooms, booths and an excellent dance floor. One of the attractive features is an exceptionally large fireplace. "Everyone is invited to inspect our kitchen," states Mr. Kilpatrick, the proprietor. "We have spared no expense in making it sanitary and modern in every detail."

**PETITION REJECTED**

On the ground that twelve property owners had notified the City Council that their signatures to a petition asking for the paving of Wilmington Boulevard from B street to E street were unauthorized, the Council's Public Works Committee yesterday recommended that the paving petition be denied.


WHERE TO DINE

New Hotel Rosslyn
HART BROTHERS, Proprietors — Fifth and Main Streets
50¢ LUNCHEON 50¢ DINNER 50¢

Served from 11:30 A.M. to 2 P.M.
SOUP
Boston Clam Chowder
ENTREES
Broiled Fish with Parsley Butter
Browned Short Ribs of Beef
Fried Oysters with Chili Sauce
Creamed Codfish, Family Style
Fried Pork Chops, Brown Butter
Vegetarian Dinner a la Rosslyn
Individual Baked Pork and Beans
ROASTS
Roast Leg of Pork with Apple Sauce
Prime Ribs of Beef au Jus
COLD MEATS
Assorted Cold Meats, Potato Salad
Cold Corned Beef, Potato Salad
Boneless Herring or Norwegian Sardines, Potato Salad
Pickled Lamb's Tongue Beef Ox Tongue
VEGETABLES
Green Peas Mashed Potatoes
SALADS
Tuna Salad
Lettuce Salad Lettuce and Tomato Salad
DESSERTS
Peach Pie Rhubarb Pie
Creamed Custard Pudding Cake
Vanilla Ice Cream or Apricot Sundae
DRINKS
Coffee Tea Ice Tea Milk Buttermilk

Served from 5 to 7:30 P.M.
SOUP
Philadelphia Clam Chowder
ENTREES
Broiled Fish with Lemon Butter
Browned Short Ribs of Beef
Fried Oysters with Chili Sauce
Creamed Codfish, Family Style
Fried Pork Chops, Brown Butter
Vegetarian Dinner a la Rosslyn
Individual Baked Pork and Beans
ROASTS, STEAKS AND CHOPS
Roast Leg of Pork with Apple Sauce
Prime Ribs of Beef au Jus
Sirloin Steak Liberty Steak
Mutton Chops
T-Bone Steak 25c Extra
Lamb Chops 15c Extra
Tenderloin Steak 25c Extra
COLD MEATS (Including Potato Salad)
Assorted Cold Meats Cold Corned Beef
Boneless Herring Beef Ox Tongue
Pickled Lamb's Tongue Norwegian Sardines
VEGETABLES
Creamed Hominy Baked Potatoes
SALADS
Tuna Salad
Lettuce Salad Lettuce and Tomato Salad
DESSERTS
Apple Pie Pumpkin Pie Peach Sauce
Vanilla Ice Cream or Apricot Sundae Cake
DRINKS
Coffee Tea Ice Tea Milk Buttermilk

Will Morrissey presents Midgie Miller
Midgie Miller's Glorious Girls
A real New York Hotsie Totsie Revue
Phone: Culver City 3824 or 3829
KIT KAT CLUB
Dining, Dancing— 8:30 p.m. 'til ?
Washington Blvd., Culver City.

MARCELL INN, West Altadena
Restaurant, 142 W. 49th, N. Y.

ITALIAN VILLAGE
423 W. 8th St.
Dining, Dancing, Entertainment During Dinner and Supper. Complete Buffet Supper, from 11:30 to 2:30 p.m. Dinner, $1.50, from 5:30 to 8 p.m. Lunch. Complete Buffet Come! You'll like it!
No Cover Charge at Any Time

RICHELIEU GRILL
11:30 A.M. to 12 P.M.
If it's good food and service that you crave, drive out to Richelieu Grill, West 7th St. at Vermont. Excellent French-Italian cuisine. 60c Luncheons—$1 and $1.50 Dinners. Continuous service

Theaters—Amusements—Entertainments

EL CAPITAN THEATRE BEAUTIFUL
HOLLYWOOD BLVD. AT HIGHLAND
HENRY DUFFY PLAYERS present
Author JOHN GOLDEN HIT
2 GIRLS WANTED
by GLADYS UNGER
BARGAIN MATINEE SATURDAY 25c, 50c, 75c
EVERY EVENING 35¢ to $1.25
MATS. SUN. WED. SAT. 25¢ 50¢ 75¢
DOWNTOWN BOX OFFICES BARNETT GRAY DEPT. STORE MAC CO.

HORSE SHOW TICKETS
AT B. H. DYAS CO.
Reserved Seats, $1.00 and $1.50 Plus War Tax
2 MORE DAYS
AMBASSADOR AUDITORIUM
Evening Performances: Matinees—Today, Feb. 10; Saturday, Feb. 11.
Wonderful Entertainment for all the Family
BE SURE AND GO TODAY OR TONIGHT

BURBANK THEATER
Sixth and Main
WHAT A FLIRT?
30 Beauties!
BARGAIN MATINEE, 11 A.M. TO 2 P.M. ALL SEATS 25c.



Theaters—Amusements—Entertainments

Straight into your WITH IT'S PATHOS
SORRELL AND SON
AS ONE OF STELLA DALLAS'
DOLORES DEL RIO IN PERSON 9 P.M. TONIGHT
UNITED ARTISTS THEATRE
CONTINUOUS SHOWS DOORS

TALLY'S THEATRE BROADWAY NEAR NINTH Tu. 7702
S. S. MILLARD presents
SCARLET YOUTH
FOR MEN ONLY
Daring! Bold! Sex Drama
with Corliss Palmer

HILLSTREET
THIS WEEK — Orpheum Circuit Vaude
NANCE O'NEIL
TRAHAN & WALLACE
THE THREE VAGRANTS
WHITE & TIERNEY & JACK REDMOND
ROYE & MAYE
REAL POPULAR PRICES

BROADWAY PALACE Starts SAT.
Last day! LLOYD HAMILTON
Grandma's Boy
GILDA GRAY
The DEVIL DANCER
A FIRST DISPLAY SHOWING AT POPULAR

AL MALKAH TEMPLE
EVERY NIGHT and SUN. 50c 75c $1 $1.50
MAT. WED. SAT.
NO-NO NANETTE
with CHOCOLATE SOLDIER
SHRINE CIVIC AUDITORIUM

PANTAGES
WINONA WINTER
OLYMPIA & JULES
Featuring PRINCE-LEAR & TOTS
VAUDEVILLE ACTS
WITTY, DARING, THRILLING
HOLLYWOOD PLAYHOUSE
Undertow
ONLY WEEK SAT.

TOWER
WILD GEESE
BELLE BENNETT
Bowes Amateurs
The Showplace of Los Angeles

ERLANGER'S MASON OPERA HOUSE
TONIGHT 8:25
DESERT
MAJESTIC THEATRE ALL NEW SEATS 8:25 TONIGHT MATS. WED.-SAT. AT 2:30
HIT THE DECK
SEATS 7 DAYS AHEAD VINCENT YOUMAN'S MUSIC STAGED BY

Chicago Civic Opera Company
Shrine Auditorium
Seven Days—Beginning Monday, Feb. 6
Mon., Tannhauser; Tues., Resurrection; Wed., Gioconda; Thurs., Lucia; Fri., Boheme; Sat. Mat., Gogo; Eve., Aida; Sun. Mat., Snow Maiden; Eve.,

FOLLIES MAIN AT FOURTH BURLESQ 40 PEOPLE 75

MISSION PLAY NOW PLAYING AT OLD SAN GABRIEL
Every afternoon (except Monday) at 2:15 and Wed. and Sat. evenings at 8:15.
Tickets on sale at Theatre—Ft. 11., 2057—Alhambra 4166. Phone 2345, also all leading hotels, travel bureaus and Dept. Stores.

HOLLYWOOD MUSIC BOX THE THRILLING CHILLING MYSTERY PLAY
Mat. Sat. Only 25c to $1

"Getting Married"
No Performance Sunday or Monday
PASADENA COMMUNITY PLAYHOUSE

ALHAMBRA THEATRE 7TH S. HILL—TU 5-3179
BABY MINE
2 VITAPHONE ACTS—EDDIE FOY
FOX MOVIETONE

ORANGE GROVE
KONGO

ht into your
WITH IT'S
RRELL
AND SON
UNITED ARTISTS THEATRE
SHOWS
DOORS OPEN
Y'S BROADWAY
Tu. 7702
MILLARD presents
ARLET
OUTH"
Daring! Bold!
Sex Drama
with Corliss Palmer
LLSTREET
Orpheum Circuit Vaudeville
O'NEIL
WALLACE
JACK REDMOND
MAYE
STREETS of SHAME
PAULINE STARKE-KENNEDY
AL POPULAR PRICES
ACE Starts SAT.
GILDA GRAY
The DEVIL DANCER
Boy
FIRST DOWNTOWN SHOWING AT POPULAR PR
NO-NO NANETTE
CHOCOLATE SOLDIER
HRINE CIVIC AUDITORIUM
ES WINONA WINTER
REVELATIONS
PIA ES
JACKS' VAUDEVILLE ACTS
THRILLING HOLLYWOOD PLAY HO
dertow
LD GEESE
BELLE BENNETT
TONIGHT 8:25—MATS. WED. & SAT.
THRILLING OPERETTA—"ROSE-MARIE"
DESERT-SO
THEATRES 8:25 TONIGHT
ALL 500 SEATS $1 | MATS. WED.-SAT. AT 2:30
THE DECK
VINCENT YOUMAN'S MUSIC ✦ STAGED BY LILLIAN
c Opera Company
Seat Sale
Beginning Monday, Feb. 6
BURLESQUE
AS YOU LIKE IT
75 PEOPLE
40 DANCING BEAUTIES
AY NOW PLAYING AT OLD SAN GABRIEL
(except Monday) at 2:15
Sat. evenings at 8:15.
Alhambra 4100.
Brent Bolman and Dept. Stores.
THE THRILLING CHILLING MYSTERY PLAY
WHO
tting Married"
DENA COMMUNITY PLAYHOUSE
BABY MINE
VITAPHONE ACTS
FOX MOVIETONE NEWS
KONGO



EVERY THRILL OF LIFE WILL BURST UPON YOU!
The ENEMY showing NOW
METRO GOLDWYN MAYER'S 2nd 'BIG PARADE!'
Direct From Its $2.00 Run in NEW YORK!
With Lillian GISH
RALPH FORBES
Directed by FRED NIBLO.
LOEW'S State
Come to the matinees and be sure of choice seats.
CHARLIE CHAPLIN in 'THE CIRCUS'
with MID GRAUMAN'S "BALLY-HOO" PROLOGUE
AS LONG AS THE HEART OF ALL HUMANITY BEATS NOW!
SEE the Same Great Gala Premier Show Twice Every Day
Matinee . . . Evening!
Orchestra—Prologue—Everything!
FOUR SONS"
Magnificently Presented with
CARLS ELINOR'S WONDERFUL ORCHESTRA
JACK LAUGHLIN'S MASSIVE PROLOGUE
Featuring JOHN FORD PRODUCTION
Tickets at Boxoffice. Phone OLegon 1194; Reserved seats at W. B. Allen, 720 So. Bdwy., and at Pantages Ticket Offices in So. Cal. Take Yellow Cars and Transfer to Whittier Boulevard Direct to Theatre.
TWICE DAILY 2.15 8.30
WINGS
A PARAMOUNT PICTURE
POP. MAT. TOMORROW
CHAUVE-SOURIS
ENTIRE NEW PROGRAM BEGINS FEB. 13
Cool seats at $1, $2 and $3 for all performances.
Orpheum
Direct Vaudeville
AFT. 25¢ to 75¢ (all reserved) EVE. 50¢ to $1.65
FANNIE BRICE
with HARRISON & DAKIN • CORTELLO'S CIRCUS REVUE
KELLAR • LEO CARRILLO
BROADWAY WEEK BILL • HEADED BY EDDIE LEONARD
This Great New Stage Hit of the 1928 Girl is "IT"
Has "IT"
LITTLE THING

# RENEWS SPELL OF OLD ROMANCE

*Springtime Charm Pervades "Student Prince"*

*"Heidelberg" Version Shows Different Lubitsch*

*Novarro, Hersholt and Others Triumph*

BY EDWIN SCHALLERT

Perhaps you know its songs; perhaps, too, you saw it in the days when it was a popular drama of the stage. But no matter how well you are acquainted with Heidelberg, and no matter in what form, you should go to view it as it has come to the screen.

Under the title of "The Student Prince," the name borrowed from the musical adaptation, it is showing at the Million Dollar Theater—a picture that gleams with sentiment and that shimmers with Old-World romance.

Ernst Lubitsch directed this production, which it would seem is his greatest popular success. There is only one "Old Heidelberg," put there are seemingly many sides to Lubitsch. For this newest picture of his—nowhere at any rate—discloses the celebrated filmer of "Passion," "The Marriage Circle" and "Lady Windermere's Fan" in a mood totally different from his other plays.

Lubitsch in "The Student Prince" is the ardent sentimentalist—tenderly and humanly expressing the emotions of young love and springtide, dwelling wistfully on the pathos and heart-break of partings and farewells, mingling the warmth of summer sunlight, with the drabness of the falling leaves of autumn, and the biting wintry chill.

"The Student Prince" is a beautiful experience. It is one of those experiences that tug at the heart, even as does some elusive recollection caught in the web of a song.

Lubitsch has woven his picture around the life of Karl Heinrich, the Prince. He has made it virtually a biographical sketch. The version was adapted, of course, from the novel of Meyer-Forster, Hans Kraly making the transcription for the screen.

In the opening scenes, the arrival of the young Prince in the capital of his future kingdom is shown. There is great pomp and ceremony attending the event—a strained formality.

The tension reaches its height as the train pulls in. There is an immense crowd wearing frock coats and silk hats to greet the young Prince. Military officers are all over the place. The King, who is the boy's uncle, stern and severe, frowns over all.

When the train stops a compartment opens, and hesitantly a little shaver in a sailor suit emerges. He looks bewildered on the throng. Salutes are given from all sides, as he watches with amazed eyes. He looks upon the stern King as on some sort of ogre out of a child's fairy book. Suddenly the cannons boom in the distance. This is too much. Frightened to death he makes one wild dash back into the compartment and into the arms of his nurse.

This incident is the key to the picture, and it is a humanly fashioned one. Perhaps no kingdom was like that, nor any princely child, but at least "The Student Prince" DOES seek out the heart and the human impulse behind the lives of those in high estate.

Perhaps the story seems a little quaint and old-fashioned for the present age. Perhaps it does not always keep pace with the newer tempo of life.

That, I feel, will not diminish its appeal, except—and there is only a slight possibility of this—for the admirers of the more sophisticated Lubitsch.

The bulk of those who see "The Student Prince" will enjoy it, because it mingles the smile and the tear, and sadness and gayety in a luminous spell. And because it is the old, old story of an idealism that persists above the will of human desires.

Karl Heinrich and Kathie meet and love, and it is the old battle for the sacredness of duty versus love that ensues and that never seems to grow quite old in the world of the make-believe. You will find it renewed and restored charmingly in this, one of the worthy and appealing films of the season.

Of the players Jean Hersholt is the most satisfying as Dr. Juttner, taking token of his work as a whole. It is a remarkable portrayal of this kindly old tutor, who understands youth and its bitter resentment against a tyrannical sort of restraint. From the scene where he first meets the young prince, and engages in a rough and tumble tussle with him over a huge ball, Hersholt is in the part every moment.

That Ramon Novarro is the absolutely perfect choice for the part of Karl Heinrich might be a matter of debate. Personally I like Novarro in a less sentimental role. His work in the final reels, however—his lasting meeting with the students and with Kathi and during his departure—attains the heights. There is a manifest authority and finish in his playing of practically all of these scenes embodying the tragic note.

For all that Norma Shearer is not Kathi of traditional fancy, nor ever can be, it must be said that she acted the part in a pleasing way. It is her dramatic scenes that are chiefly to be remarked.

Philipe De Lacy as the little prince is rare. I do not know of any child that could more fittingly have been cast in this part.

Gustav Von Seyffertitz as the King and Edward Connelly as the Court Marshal do work that is virtually on a par with that of Hersholt, although the parts they play are less important. Bobby Mack as old Kellerman deserves far more than passing praise, for he is splendid in this role. Otis Harlan plays the innkeeper.

On the same bill with "Old Heidelberg" is an early D. W. Griffith one-reeler, starring Mary Pickford, and shown after the fashion of the old nickelodeon days. There is one priceless title which says of the heroine, who had walked into a saloon to see a sick friend—that "not until she had been there half an hour did Frances realize that she was in a barroom." What a dumbt little Dora Frances must have been!

## GIGLI'S RECITAL TO BE SECOND AND LAST

Beniamino Gigli, the leading tenor of the Metropolitan Operahouse, who scored such triumphs last week at the Philharmonic Auditorium, will be heard again in a second and final recital on Saturday night.

His program follows:

| | |
|---|---|
| Improvviso, from "Andrea Chenier" | Giordano |
| O del amato ben | Donaudy |
| Nina | Pergolesi |
| O del mio dolce ardore | Gluck |
| Aria from "Mignon" | Thomas |
| Aria from "La Boi d'Ys" | Lalo |
| Lilla | Curran |
| Mirate Asi | Sanoe |
| Tarca Amore | Mussi-Perla |
| Aria from "Elisir d'Amore" | Donizetti |

## *Buddies Brave Shot and Shell*

Charles Rogers and Richard Arlen

Listen to the whir of propellers and know it as a swan song, in "Wings," the tremendous drama of the air which Paramount picturised and which is showing at the Biltmore Theater.

# "THE ENEMY" OPENS TODAY

Loew's State officially notes Edison week with its new program, beginning today and featuring Metro-Goldwyn-Mayer's "The Enemy," starring Lillian Gish and a special program of other screen and stage entertainment.

"The Enemy" was directed by Fred Niblo from Channing Pollock's Broadway play and is declared by M.-G.-M. executives to be their successor to "The Big Parade." It depicts the dramatic experiences of an Austrian girl at the outbreak of the war. Ralph Forbes, Karl Dane, George Fawcett, Ralph Emerson, Fritzi Ridgeway and others comprise the supporting cast.

Eddie Peabody appears in "London," on the stage with Jean Boydell Marietta and other stellar talent included.

One of Charlie Chaplin's earliest comedies, now called "The Dumbbell," is the novelty in observance of Edison week.

# *CAST FOR DRAMA IS ANNOUNCED*

*Isabelle Withers, Doris Lloyd, Montague Shaw and Others Are Signed*

Isabelle Withers, Montague Shaw, Doris Lloyd and George Barraud have been selected to head the cast of "Interference," mystery drama of the upper-world, which is scheduled to open at the Hollywood Play House the 20th inst.

Director Leslie Pearce has selected a strong supporting cast: Douglas Gilmore, Flora Bramley, Valentine Sydney, Douglas Lawrence, Ed Cassidy, V. Talbot Henderson, Gloria Gordon and others. This, however, is not the complete cast as Pearce is at present adding still others.

Isabelle Withers recently acted here with "Saturday's Children." Montague Shaw is now appearing in an important role in "Undertow" at the Hollywood Play House. Doris Lloyd has been featured in several Fox pictures as well as in "Young Woodley."

"Interference," through arrangement with the Charles Frohman office in its local presentation—which is the only one in America outside of New York—bears the distinction of having an entirely English cast.

# *Interest Keen in Coming of Chicago Opera*

The city's clubs, schools, colleges, musical organizations, and even the large department stores are reported to be heavy purchasers of tickets for the week engagement at Shrine Auditorium, beginning March 5, of the Chicago Civic Opera Company.

Among the organizations whose members have taken large blocks of seats for the various performances are the Uplifters' Club, 200; Cadman Club, 100; Opera and Fine Arts Club, 200; Opera Reading Club of Hollywood, 100; Long Beach Opera Reading Club, 100; Ebell Club, 150; Catholic Women's Club, 100; Mary Carr Moore School of Theory, fifty; City Teachers' Club, 100; Bullock's store, for heads of departments, 100, and many others.

A number of other large department stores are negotiating with the opera management for seats for their employees.

All of which indicates that grand opera has a vastly stronger appeal in this city than it had a few years back, when more or less unfamiliarity with the scores of the famous composers prevented persons not musically educated from understanding and fully interpreting the beauties and grandeur of the masterpieces. Good opera, oft-repeated, only fastens deeper its grip on popular approval with each repetition, and that, perhaps, explains why Americans today are finding more and more pleasure in the works of the great masters such as are so successfully presented by the Chicago organization.

# *Riffs 'Adopted' by Social Set*

That the smart set of Los Angeles is intrigued by "The Desert Song," Romberg's musical operetta now in its seventh week at the Mason Theater, is established by the announcement from Lillian Albertson, its producer, that she yesterday granted the requests of numerous "eligible bachelors" and debutantes to copy the costumes of this colorful piece, for the forthcoming distinctive social event the bachelors' ball to be held the 20th inst. in the Biltmore ballroom.

Most on the requests, says the producer, have been to borrow the style of costume of the Red Shadow, worn by Perry Askam, baritone lead of the piece.

### BAKALEINIKOFF ROBBED

Constantine Bakaleinikoff, musical director for the Mayan Theater, moved into his new home in Laurel Canyon Thursday but left most of his belongings and those of his wife, Fritzi Ridgeway, in their former home on Lookout Mountain Road. Thieves evidently aware of the fact entered their old home Thursday night and stole a number of valuable pieces of jewelry belonging to Miss Ridgeway and a rare old Stradivarius violin belonging to Bakaleinikoff.

# *Kiddies Will Have 'Premiere' All Their Own*

For the first time, children of the stars and studio celebrities are going to have the opportunity to imitate their parents at a premiere as guests at a novel theater party and tea in Hollywood.

Tiny Thomasina Mix, daughter of Tom Mix, western star, and Mrs. Victoria Mix, will celebrate the former's sixth birthday Saturday afternoon by taking the little sons and daughters of filmland's stars, directors and studio executives to see Sid Grauman's prologue and Charlie Chaplin's "The Circus," in Grauman's Chinese Theater.

The little guests will be received with all the dignity of their parents at a Grauman opening, while Miss Mix will greet them in the forecourt of the theater and personally see that they are seated in a special section of seats she has reserved for them.

The "future stars" of the screen who will be the guests of Miss Mix are Barbara Ford, daughter of John Ford, the director; Paula Schertzinger, daughter of Victor Schertzinger, director; Bill Hart, Jr., Gloria Swanson II, Irving Hallman, Jr., Sally Ann Carewe, Barbara Ann Blue, Leatrice Joy III, Mary Hay Barthelmess, Jerry Beaumont, Betty Blystone, Adele Cohen, Hope Wilson, Micky Levee, Matthew Rapf, Buddy Hale, Karow Hale, Mary Lou Dorian, Elaine St. John, Gloria Lloyd, Mary McNally, Paul Wurtzel, Neil Lehr, Billy Schallert, Jimmy Kirkwood, Neal Campbell, Jean Campbell and the children of Tom Gallery, Earle Williams, Buster Keaton, Leon Gordon and others.

# *Actor Credited With Realism*

So typical and hard-boiled in the role of Chief Petty Officer Dinty in Lillian Albertson's production of Vincent Youmans's "Hit the Deck" at the Majestic is Edward Jardan that he has won the praise of United States Navy men who have been attending the sea-going musical comedy, it is said.

Jardan came here from New York at the request of Miss Albertson especially to portray Dinty.

Although Jardan has never been in the Navy, he went on board several battleships in the harbor to study the actions and personalities in the ranks of the chief petty officers.

## "COLLEGIANS" TAKE PARTS IN FEATURE

A premiere of stellar importance will be held at the Boulevard Theater tonight, when the entire cast will be present for the opening of "The Fourflusher," picturization of Caesar Dunn's Broadway stage success of the same name. George Lewis and Marian Nixon costar in the new film.

Balloons and brilliant decorations will deck the Boulevard in festive colors for the occasion of the premiere. The cast of "The Fourflusher" includes almost the entire cast of "Collegians," with Eddie Phillips, Churchill Ross, Jimmy Aye, Burr McIntosh, Otto Hoffman, Wilfred North, Hayden Stevenson, Miriam Fauche and Patricia Caron. Wesley Ruggles directed.

## ACTORS OFFER TALENT

### Score to Perform at Benefit Frolic in El Capitan Saturday

Charlie Murray and more than a score of other stage and screen celebrities have been engaged to present skits for the midnight benefit performance at the El Capitan Theater tomorrow, beginning at 11:30 p.m. The performance is being sponsored by the Masquers' Club for the benefit of the destitute families of Maj. Wallace McCutcheon and Lieut. Earl Metcalf, both of whom recently died.

Henry Duffy, theatrical promoter, besides donating the El Capitan Theater for the evening, has contributed $100, and Thomas Meighan sent his check in for $200.

In addition to Murray, Leo Carrillo, Conway Tearle, Adele Rowland, Mahlon Hamilton and others will appear in the performance.

### MILLARD WILL EXPAND

S. S. Millard, producer of "Scarlet Youth," which is now showing for men only at Tally's, announces, apparently unequivocally, that he will make ten feature pictures in 1928. He has signed Virginia Lee Corbin, Ruth Robinson, Lillian Woods and others

# *COMEDIANS ENTERTAIN ONCE MORE*

*Four Marxes Retain Best of "Cocoanuts;" UFA Film at Metropolitan*

BY MARQUIS BUSBY

Those four irrepressibly funny fellows, the Marx brothers, are back in town. This time they hang their hats in the dressing rooms at the Metropolitan Theater.

Their act, "Spanish Knights," is about the best entertainment of the kind that I have yet seen at the Metropolitan. Most of their material has been taken from the last act of their recent musical show, "Cocoanuts," which, incidentally, was the most hilarious one-act of any I have ever witnessed.

For some reason, however, the very jokes and musical numbers that fairly brought down the house at another theater were very placidly received at the Metropolitan yesterday. It may be that "Cocoanuts" was here too recently, but it is hardly logical to assume that the bulk of the audience had already seen the original version.

"Groucho" Marx performs as master of ceremonies and gets all mixed up in the stories about the Scotchman and the Irishman, the colored woman, and the country farmhouse.

"Harpo" Marx, other than being one of the best clowns on the stage day, is an excellent harpist. He plays "Charmaine" beautifully to the accompaniment of a Filipino stringed orchestra. I was disappointed that he failed to play "Rhapsody in Blue," his best number in "Cocoanuts."

"The Last Waltz," a UFA production, adapted from the Strauss operetta, comes close to being a waltz too many. "The Waltz Dream," another foreign picture of a year or so ago, was immeasurably better.

Your guess is as good as mine when it comes to deciding whether "The Last Waltz" is comedy or cut-and-out melodrama.

There are moments in the picture that are delightful and just as many that are preposterous.

"The Last Waltz" is the conventional tale of a mythical kingdom, with a princess changing places with her friend, a countess. The prince of a neighboring realm comes courting. He falls in love with the real princess, and his aide loves the masquerade princess. Then there is dirty work at the crossroads. The prince turns out to be a bounder, and the aide is sentenced to die for defending the person of his sweetheart from the advances of the prince. Before the picture is completed it turns out to be a ten-twent'-thirt' melodrama.

I found it pretty illogical stuff when a close-up shows the queen's hands to be young and shapely, while the long shot following shows them to be wrinkled and bumpy with age. However, the queen mother of the picture is rather a delightfully pompous old creature. She whispers behind her fan to the prince that "these court dances are fearfully boring. I'd rather see a good prize fight any day."

Although the comedy is pretty terrible, "The Last Waltz" interests through its presentation of new personalities, and the many glimpses of the beautiful mountain regions of Europe. Willy Fritsch, as the aide of the prince, repeats the excellent impression he made in "The Waltz Dream," and a chap with the goshawful name of Hans Adelbert von Schlettow plays the prince.

Liane Haid is a pretty blond as the princess, although her gowns will make American audiences laugh. Suzy Vernon, who looks something like Colleen Moore, as the countess, dresses in better taste, which doesn't imply much. Sophie Pagay plays the queen.

I can't see where the American titles add much to the picture.

The most interesting screen subject of the week is a short one, "Old-Time Movies," shown as a tribute to Thomas Edison, inventor of motion pictures. Of the vintage of fifteen years ago, the film shows Lillian Olsh Mary Pickford, Gloria Swanson, Charlie Chaplin, Henry B. Walthall and Douglas Fairbanks. Most of them look younger today. There is a colored-slide song, too, "In the Shade of the Old Apple Tree," sung by a quavering tenor in the fashion of the good, old nickelodeon days.

# *Music Hits Owe Success to Him*

Al Jolson, whose plaintiff voice is being heard for the seventh week at the Criterion Theater in "The Jazz Singer," is reputed to have popularized upward of 100 songs during the course of his career, including mammy songs, comedy tunes and ballads. These have been written by Irving Berlin, George Gershwin, Jerome Kern, Sigmund Romberg, Jean Swartz, Harry Carroll and other well-known composers.

Many a composer owes his success to Jolson, for once the black-face jester starts warbling a melody, its popularity is assured. Jolson's first song hit was "My Jersey Lily," written by Harry Von Tilzer. As a lad of fourteen he sang this as a gallery "plant" over the burlesque circuits.

# *Film Star Will Appear Tonight*

Dolores Del Rio, film star, will inaugurate the West Coast theaters-Thomas A. Edison week by appearing in person tonight at the United Artists Theater just prior to the 9 o'clock performance of Herbert Brenon's "Sorrell and Son."

Miss Del Rio will pay tribute to Thomas Edison on the anniversary of his eighty-first birthday. Following her stage appearance the star will meet her many friends in the lobby.

As part of Edison week celebration the United Artists is offering Old-Time Movie week, and the revival of a comedy, "The Music Hall," starring Charlie Chaplin.

## SHE INJECTS MOTION IN MOTION PICTURES

"They call them motion pictures," says Charlotte Greenwood, stage star who makes her screen return in "Baby Mine," now showing at the Alhambra Theater, "but the thing I have has to learn is to avoid too much motion. On the stage one can walk about anywhere. On the screen one has to stick to definite spots; the least deviation gets you out of focus or off center. It took me a week to get used to this."

Karl Dane and George K. Arthur are featured in this new Metro-Goldwyn-Mayer comedy, which has been directed by Robert Z. Leonard, and Louise Lorraine plays the "straight" feminine lead as the girl Arthur is courting.

Theaters—Amusements—Entertainments
WEST COAST THEATRES EDISON WEEK
A tribute to America's Beloved Wizard; the man who gives the present age its electric home . . . the nation's outstanding inventive genius . . . a great American citizen — and the father of the motion-picture industry . . . commemorating his 81st Birthday.
LOEW'S STATE
Broadway at 7th
INSATIABLE PASSIONS!
showing at the world's shrines!
Lillian GISH in "THE ENEMY" WITH RALPH FORBES
He's still "The Rage of the Age" and "The Toast of the Coast"
EDDIE PEABODY
and his Playmates on a Musical tour of the Continent—Now in
"IN LONDON"
Jean Boydell Marietta & Co. and The Hollywood Beauties
For "Old Time Movie Week"
Charles Chaplin in "The Dumb Bell"
Other Sparkling Novelties
METROPOLITAN
You Must Come Early! Nothing but crowds . . . and always . . . applause!
In Person—Every Show
4 MARX BROS.
WITH THEIR COMPANY OF 30 PEOPLE in "SPANISH KNIGHTS"
First Time Anywhere at Popular Prices! Last Week of Their Triumph in "Cocoanuts"
A Famous-Mayer Presentation with AL LYONS "4 Bad Marxmen"
Paramount's dreamy screen symphony
The "Last Waltz"
The sensation of Europe & New York Now Los Angeles—and how it has hit!
For "Old Time Movie Week" Fairbanks, Chaplin, Arbuckle, Pickford Gish and Swanson in "STARS IN DISTRESS"
CRITERION
Grand at 7th
THE MAGIC OF JOLSON! 2 HOURS OF HIM!
You see! You hear!
AL JOLSON AS "THE JAZZ SINGER" WITH the Perfected VITAPHONE
Warner Bros. Picture with May McAvoy
Prices—Mat. 50c, 75c and $1. Eve.—50c, $1 & $1.50. Telephone VA 2877-4-5
Seats on sale at Gilmore's, Hayden, Cherry's, L.A. Athletic Club, Wm. Co., Myers, Dept. Store—Mail orders accepted.
In Association with Publix
SHEARER-DOLEAR
THAT ROMANCE MIGHT HAVE AGAIN!
ERNST LUBITSCH'S THE STUDENT PRINCE IN OLD HEIDELBERG
In a natural musical setting! gorgeous . . . glittering . . . spectacular!
NORMA SHEARER
RAMON NOVARRO
JEAN HERSHOLT
Metro-Goldwyn-Mayer Picture
Augmented Million Dollar Theatre Orchestra
For "Old Time Movie Week" MARY PICKFORD in "LOVE'S STRATEGY"
West Coast District Theatres
BOULEVARD
Washington at Vermont
George Lewis Marion Nixon in "The Fourflusher"
Now Playing
Premiere Tonight Cast in person Gene Morgan's Band
GRAUMAN'S EGYPTIAN
Hollywood Boulevard
"Where the Stars See the Pictures"
WILLIAM HAINES in "WEST POINT"
GEORGIE STOLL—"Old Time Movies" for Edison Week
UPTOWN
Tenth at Western. NOW!
MARY PICKFORD IN "MY BEST GIRL"
HOLLY WARD—BRITT WOOD
NELLIE AND SARAH KOUNS—ON THE VITAPHONE
RICHARD DIX
IN "THE GAY DEFENDER"
FIGUEROA
SERPENTINE GIRLS—THE BLACKSMITH—KAUFMAN BROS. ON THE VITAPHONE
THE PLAYHOUSE
FIGUEROA at 9th
VA 7344
WED. & SAT. MATS. 50¢ to $1.00
Owen Davis' exhilarating "Leap Year"
Comedy—bubbling over with laughter and merry matrimonial sensation
ARTHUR F. SMITH PRESENTS
KENNETH HARLAN
AND A CAPABLE CAST IN
THE TRIUMPHANT BACHELOR"
MAYAN
"A CONNECTICUT YANKEE"
NOW PLAYING
MAT. WED. & SAT.

# NEWS OF SOUTHERN COUNTIES

## SEARCHING FOR NAVAL FLYERS

### *Three Planes Sent to Scene of Disaster*

### *Two Lose Lives in Battle Practice*

### *Rescue Party Fails to Find Trace at Last Report*

SAN DIEGO, Feb. 9.—Three naval planes early today were dispatched from North Island to search the sea thirty-five miles west of Point Loma for the bodies of Lieut. Fitzhugh Lee Rhea, pilot, and Lee Richard Lonnergan, radioman first class, attached to the observation detachment aboard the scout cruiser Omaha, who met instantaneous death at about 4:30 p.m. yesterday, when the UO plane in which they were spotting torpedoes crashed into the sea from an altitude of 1000 feet. No indications of the bodies had been found by noon, according to reports from North Island.

When the plane was seen to crash, it was about a mile from the nearest destroyer engaged in battle torpedo practice, and by the time warships had raced to the scene of the crash, the plane was sinking and no trace of the bodies could be found. The destroyer Marcus, standing by the wreckage, was unable to salvage any of it before it disappeared under the waves at 5:30 p.m. The Marcus then returned to port.

Reports from North Island state that the UO plane was darting after a torpedo fired by one of the destroyers at the time it was seen to go into a spin and fall 1000 feet into the ocean. The plane sank in 800 fathoms of water.

Lieut. Rhea is survived by his widow and one child, living at 617 Tenth avenue, Coronado. He was born May 28, 1903, in Virginia, and was appointed to the Naval Academy from that State July 23, 1920. Rhea was attached to the San Diego destroyer Kidder, before being assigned to aviation.

Lonnergan, 26 years of age, had served many years in naval aviation service. He is survived by his widow and one child, residing at 2026 Kearney street.

---

Feel fagged out? Visit Arrowhead Springs, 2½ hours from L. A. Phone WE. 5231.—[Advertisement.

## Save Most of Big Rainfall

UPLAND, Feb. 9.—Efforts of the San Antonio and Cucamonga Water companies, which supply this city and Ontario with domestic and irrigation water, to save a share of the heavy rainfall of the winter months, are meeting with success. C. A. Reynolds of the San Antonio Water Company announced today, following inspection of the check dams built in the canyon.

Three check dams have been built in Cucamonga Canyon to prevent the rain water from sweeping away through Cucamonga Wash. During the last rain he estimated that 500 or 600 inches of water rushed past the weir bores, to the swollen stream, but none of it passed farther down the wash than the last check dam at Twenty-second street.

The first check dam, which stretches nearly across the canyon, stopped most of the onrushing water, which sank into the sandy bed of the wash.

A series of lesser dams between the first one and at Twenty-second street, stopped the overflow from the first dam, thus conserving practically every drop of rain which fell in the canyon.

A fourth check dam is now being built in Cucamonga Wash. It will probably be completed within three weeks, and will add another check to the system which will impound the heaviest downpour anticipated during the rainy season. The check dams are built of wire screens and rock.

## SUBMIT QUESTION OF CITY HALL BONDS

CHINO, Feb. 9.—Voters of Chino will have opportunity to express themselves at the polls at the April 9 municipal election on the question whether they wish to bond the city of Chino for erection of a new City Hall.

The Chino City Council has ordered the bond-issue proposition placed on the municipal ballot. This action was taken upon the request of 101 business men, voters and taxpayers.

Offer made by Howard E. Jones of San Bernardino that he prepare preliminary plans and estimates for the new City Hall was accepted.

Request also was made by the business men that the Council appoint a committee of ten citizens to act in an advisory capacity with the Council in selecting a site for the new City Hall.

## BENEFIT ASSOCIATION ELECTS NEW OFFICERS

MONROVIA, Feb. 9.—A distinctive honor was bestowed upon Harry L. Kellogg, prominent Monrovia business man, who was elected trustee to the Odd Fellows Mutual Benefit Association of District No. 91, at a meeting held last night in Monterey Park.

Mr. Kellogg is popular in fraternal circles in San Gabriel Valley, having served as district Chief Patriarch of the encampment branch year before last, and in the high councils of the order.

Other officers elected were William Roper of Monterey Park, president; Earl E. Hess of Pasadena, vice-president; George Rogers of Temple, secretary-treasurer; Dave Butler of South Pasadena and Hjalmer Johnson of Pasadena, trustees.

### VINEYARDISTS INDORSED

DINUBA, Feb. 9.—Work of the California Vineyardist Association was indorsed by the Dinuba Chamber of Commerce at its regular semi-monthly business meeting. The week of the 18th inst. has been set aside as California Vineyardists' Association week in Tulare county, during which time an active membership campaign will be waged. The local organization has pledged support to the movement in every way. Dinuba is one of the leading grape sections of the State.

## TELLS INTERESTING STORY

### *Engineer of Lincoln's Funeral Train Relates Incidents of Long Journey of Sorrow*

REDLANDS, Feb. 9.—George Wrightson, engineer in charge of the engine which pulled the train carrying the body of Abraham Lincoln from Washington to Springfield and who is now 86 years old, told the members of the Rotary Club today all about the trip.

He said that he decorated the engine and the cab with flags and with black bunting. Then he wired a framed picture of Abraham Lincoln to the front of the engine and draped flags around it. The next thing he did was to lash the bell of the engine so it could not move and then fix a wire to the clapper.

"In this way I tolled the bell all through the cities and many newspapers commented on it," he said.

"I counted eight and then pulled the wire, then eight and pulled again. We traveled very slowly and there were great crowds all along the way. There were guards at all cross roads and there was great fear expressed that the train might be ditched."

Mr. Wrighton said that the train moved through lines of sorrowing people. He said that the train had the first Pullman cars ever run on the New York Central lines. There were four Pullmans, a diner and the car in which the body of Lincoln was placed.

"I am just as young as I ever was except for my eyes," boasted the man who for fifty-three years rode in the cab of New York Central engines.

"California for me. One of these big Santa Fe engines could not pull me away from this State."

## *Jury Disagrees in Fraud Case at San Diego*

SAN DIEGO, Feb. 9.—Reported to have stood ten to two for conviction, the jury in the case of J. M. and Estella Ray has disagreed, and has been dismissed after seven hours' deliberation. The Rays were indicted by the grand jury on charges of having obtained by false pretenses, or grand larceny, payments for life care from inmates of the Palms Hotel for the Aged, which the Rays operated.

The defense contended that the Rays had given their entire personal wealth as well as years of their services to their effort to carry out their contracts with the inmates of the home and that the criminal charges were in nowise well founded. Counsel for the defense argued that evidence that the Rays spent $87,000 in their efforts as compared to $44,000 collected from inmates sufficiently proved their sacrifice, which, he said, has left them penniless and in their own old age, facing prosecution and efforts to place them in the State prison.

This trial was on an amended grand jury indictment that was brought after two counts of an earlier indictment had been dismissed by the court. On remaining counts in the earlier indictment a jury had convicted the Rays, but such conviction was set aside by the court on the ground that it was reached through prejudice and not evidence.

Two retrials, therefore, are stored up against the Rays jointly and besides these Mrs. Ray is under separate indictment that is in Appellate Court on an alternate writ of mandate to dismiss on ground that trial was not had within the time prescribed by law. Prior to the conviction that was set aside, the Rays furnished bond of $15,000 for their liberty, but have been in jail since December 21. They were readmitted to bail when the conviction was set aside, but are said to be unable to raise the $15,000 fee for bail bond required and are without property to supply property bond.

## *Runs Auto Into Moving Train*

ALHAMBRA, Feb. 9.—After A. M. Russell of 1010 West Third street, Los Angeles, had run his automobile into the side of a freight train on the Pacific Electric tracks at San Gabriel Boulevard last night, a passenger train coming from the opposite direction struck his car, fatally injuring Mrs. Russell and demolishing the automobile.

Both of the woman's legs were severed above the knees. She died in the Alhambra Hospital about three hours after the accident. Russell escaped with minor bruises, having been thrown out of the car, landing beside the tracks. Mrs. Russell was 44 years of age.

According to Russell's story to deputies of the Temple Sheriff's substation he saw the passenger train approaching and the wigwag signal operating, but concluded he had time to cross. He failed to notice the westbound freight train and his car crashed into the caboose. At almost the same moment the passenger train came roaring through the crossing.

An inquest will be conducted at the County Morgue at 1:30 p.m. Friday.

---

Spend week-end for health and pleasure, Arrowhead Springs. Steam cave baths.—[Advertisement.

## LOSS OF POSITION LEADS TO SUICIDE

REDONDO BEACH, Feb. 9.—Presumably despondent over the loss of his position, Charlie Jillson, 48 years of age, was found dead this morning in his garage on North Elena avenue. A neighbor became anxious because Jillson failed to appear about his yard for more than a day, so notified the police.

Chief Henry and Sergt. Kirscofe investigated. They found Jillson lying on his back in the garage, a pool of blood by his head, and a 38 caliber revolver by his right hand.

Presumably the man had been dead for more than twenty-four hours. A search of the house did not disclose any letter or explanation of the reason for the suicide. Jillson, who had been employed as a watchman at the Pauley farm of one of the big oil companies, had been discharged some weeks ago.

## RESIDENT OF BEACH OVER FORTY YEARS

REDONDO BEACH, Feb. 9.—W. E. B. Partridge, 64 years of age, a resident of California since 1886, died suddenly at his home here yesterday. Mr. Partridge was a pioneer in the manufacture of oil-well supplies.

Surviving the deceased are two daughters and two sons, Mrs. E. S. Anderson of Chicago, Mrs. A. G. Wilson, Ventura; W. D. Partridge, Redondo, and G. C. Partridge, Los Angeles.

Funeral services probably will be held Monday. The arrangements are being held up pending the arrival of the daughter from Chicago.

## WOMEN WILL HEAR TALK ON LINCOLN

RESEDA, Feb. 9.—The next meeting of the San Fernando Valley Republican Women's Club will be conducted in Alton Hall next Monday at noon, it is announced by Mrs. S. K. Strickler, president. Principal speaker will be Prof. James Mussatti of the University of Southern California, who will make an address on "Abraham Lincoln." Mrs. Warren McIntire of Cahuenga Park has charge of the arrangements of the meeting. Men Republicans are invited to hear Prof. Mussatti's address.

## *Orange County Supervisors Dedicate Airport*

Aviation Commands Attention of Officials

Orange County Board of Supervisors and Advisory Committee on Aeronautics at new airport. Left to right, Supervisor S. H. Finley, Supervisor John Mitchell, Chairman William Schumacher, Supervisor George Jeffrey, Supervisor Willard Smith, Frank Mason, committee chairman; Antar Deraga, F. C. Drumm, M. B. Allen, Hugh Thomson.

## *Arrest Owner of Airport in Santa Barbara*

SANTA BARBARA, Feb. 9.—Trouble which appeared several months ago when aviators began using the Low field on La Mesa, broke today, when Miss Roselle Low, owner of the field, Jack Chadburne, wealthy young Montecito aviator, and Berger Johnson, commercial flyer, were arrested on charges of violation of the city zoning ordinance and disturbing the peace.

Robert L. Lewis, a resident of La Mesa, signed the complaint against Miss Low, and two John Doe warrants, which were served against the aviators. Miss Low was charged in the complaint issued by Police Judge W. E. Learned with permitting the use of the property as an air port in alleged violation of the zoning ordinance, which restricts the district to residential purposes only.

The arrests were made just as Sol M. Wurtzel and party were about to take off for Los Angeles after attending a preview here. The pilot of Mr. Wurtzel's plane was not molested.

John Bowers, Marguerite De La Motte and Kenneth Gibson, other film celebrities who are remaining here for the remainder of the week, were interested spectators at the arrest.

Earle Ovington, commodore of the Santa Barbara Aero Club, chairman of the Chamber of Commerce aviation committee, and a proponent of the La Mesa Air Field, announced following the arrest that attorneys would be retained and the case bitterly contested. Miss Low, Chadburne and Johnson are to be arraigned in Police Court tomorrow morning.

## *Speaker Favors Mexican Labor*

GLENDALE, Feb. 9.—Dr. George A. Clements, head of the agricultural department of the Los Angeles Chamber of Commerce, speaking last night before the Men's Club of St. Mark's Episcopal Church, declared that the passage of the Box and Harris bills, now before Congress, that seek to restrict Mexican immigration into the United States, would deal a vital blow to the industrial and agricultural life of California and of the entire Southwest.

The alternative offered if these measures become law, he said, is the importation of the Porto Rico negro, which will bring in its train a series of social, racial and biological problems that are not presented by the Mexicans who come to this country to work.

The Porto Rican, he declared, is an American citizen and must be accepted as such, but the Mexican, if he fails foul of the laws of the United States, may be deported unless he can furnish evidence of his American citizenship.

The importation of the Porto Rico negro, Dr. Clements claimed, would be followed by Jim Crow schools and Jim Crow cars in California. Dr. Clements declared that the Box bill, if it becomes law, would be made retroactive and that all Mexicans who were unable to show their passports or other authorization to remain in this country would be deported, which would drain the Southwest of its supply of laborers needed in industry and agriculture.

### EL RETIRO OPENS AGAIN

SAN FERNANDO, Feb. 9.—Class work started this week for the girls at the El Retiro School with the opening of the school term. Since the walkout of forty girl students last summer there has been no regular instruction at the school. The county board has completed arrangements with the Board of Education for the operation of the school under supervision of the public-school system.

## *Screw Driver Lost in East Bobs Up Again*

UNIVERSAL CITY, Feb. 9.—When Thomas Malone started to fix his car this morning he stepped next door to the garage of a neighbor who had moved in a week ago, and borrowed a screw driver. The handle of the tool bore the carved name of Malone and had been lost on a highway two years ago in Pennsylvania when the Malone family were on an automobile tour through the East. The name of the neighbor is Charles L. Wetkin. He told Malone that he had been living in Southern California for a year, and recently had moved here to work at one of the motion-picture studios.

"One night about two years ago as I was riding up the Pennsylvania highway near my home I saw the screw driver in the road and picked it up, noticing the name on the handle," he said. "The tool has been in my kit ever since. I knew there was a Tom Malone somewhere in the world to whom it rightfully belonged. The world is sure small. I never had an idea eventually I would move next door to him and in a town on the other side of the continent."

After landing the screw driver, Wetkin told Malone he couldn't have to return it.

---

Motor to Arrowhead Springs, all the way in high, 65 mi. from L. A. Phone WE. 5231.—[Advertisement.

## *All Refuse to Sign Complaint*

ONTARIO, Feb. 9.—Refusal on the part of the child's parents, the District Attorney's office, and the County Coroner's office, to sign a complaint charging him with manslaughter, brought about the liberation of Manual Acuna, well-known Ontario Spaniard.

From County Jail this morning where he had been held since Monday night when a truck driven by Acuna, passed over the body of 13-months-old Jo-Alice Dorlea Snow, caused her death.

Jo-Alice, she daughter of Mr. and Mrs. E. E. Snow of South Grove avenue, was crushed under the wheels of the truck, while she was playing in the yard, and crawled into the driveway just as Acuna began to back his truck out.

Parents of the child have not signed the complaint, and Deputy Coroner Emmett Waters, and Dep. Dist.-Atty. Jerome Kavanaugh have refused to sign it. Constable Walter O. Hardy still holds the complaint which was drawn up by the Deputy District Attorney.

Acuna is a member of one of Southern California's oldest and most respected Spanish families, and has lived in Ontario many years.

## POPULATION BOOSTED AT NORTH HOLLYWOOD

NORTH HOLLYWOOD, Feb. 9.—The new San Fernando Valley directory is being distributed here today to subscribers. Figures show there are 13,478 residents in the North Hollywood area, three miles wide, between the Burbank city limits and Whitsett avenue on the west. The directory shows the Van Nuys section to have almost as many residents, in fact, both towns are growing so rapidly together that there is a constant dispute as to where one town begins and the other leaves off. Material increases in population are shown by the additional names in all communities of the valley.

### MRS. BERTHA BACHOFNER

NORTH HOLLYWOOD, Feb. 9.—Mrs. Bertha Bachofner, 73 years of age, died here last night at her home on Vose street. She is survived by her husband. The body will be cremated at Hollywood Cemetery.

## FORD PARTS AND TEAKETTLE REPORTED FAILURE AS STILL

BURBANK, Feb. 9.—Little did Leedy Marsh think as he went about his daily task of manicuring the Burbank City Jail, that he would ever be denied the privilege of coming and going as he pleased. He wasn't, in fact, as long as he continued in his official capacity as janitor, but fate intervened and Marsh awoke one morning to find a successor doing his work.

Last night he returned to the scene of his former labors, but this time it was not to sweep and dust. According to his former associate, Hugh McGinty, pound-master and ex-police con, he possessed a still at his home, 226 West Neomi street, which he had improvised from a second-hand flivver and an old teakettle.

Marsh insisted that the still was a failure, but McGinty tells a different story. Friendship, McGinty pointed out, cuts little ice with him when the sanctity of the law is at stake, and the presence of a supply of mash, he believed, indicated that the still was a going concern. Besides, it is said, if he hadn't arrested Marsh, it would have been done by Federal dry agents, who visited the Marsh home later.

He arrested not only the former jail custodian, but also his wife and child and his bond was fixed at $1000. The wife and child were released and returned to their home.

Marsh had a quantity of liquor in his possession when visited by McGinty and was taken before Judge Wilson this afternoon to answer to that charge. He was found guilty and sentenced to pay a fine of $100 or spend 100 days in jail. The charge of possession of a still will be heard later.

## LANDING FIELD ASSURED

### *Officials at Santa Ana Act to Make Proposed Air Port a Certainty in Near Future*

SANTA ANA, Feb. 9.—Ground will be broken within a month for the construction of a road and laying out of hangar space here, according to action taken by the Orange County Board of Supervisors, who met on the field and went over the ground with members of the Orange county advisory board on aeronautics.

William Schumacher of Buena Park, chairman of the Board of Supervisors, turned the first shovel of dirt in dedicating the field. He then got in the advisory committee's official plane, piloted by Vernon Speich of Newport Beach, and surveyed the field from the air.

The action of the county board in acquiring 160 acres of the Irvine ranch for an airport has been applauded by a number of widely known aviators, including Earl Ovington, the first air-mail pilot, of Santa Barbara; Maj. T. C. Macauley, famous cross-country aviator of San Diego, one of the leading authorities on aviation in the United States.

Frank Mason of Brea is chairman of the advisory committee, with the following members: Antar Deraga, Newport Beach, secretary; F. C. Drumm of Santa Ana; M. B. Allen of Garden Grove; Hugh T. Thomson of Orange. One of the interesting features in connection with the airport is a plan for aerial education. Secretary Deraga is one of the instructors now giving a course in aeronautical meteorology and aviation at the Santa Ana Junior College. Another instructor is Capt. H. O. Russell, former army air service test pilot and aeronautical engineer.

---

Enjoy rest at California's famous watering spa.—Arrowhead Springs. Phone WE. 5231.—[Advertisement.

## *Awards Made at Boy Scout Court of Honor*

BAKERSFIELD, Feb. 9.—Seventy-eight Boy Scouts of Bakersfield received recognition of their advancement in Scoutcraft when awards in various classes were conferred upon them with impressive court of honor ceremonies conducted today in the American Legion clubhouse.

In addition to the awards made to Boy Scouts, a five-year veterans' badge was conferred upon Wallace Wear, and layman pins were conferred upon the following members of the committee for Troop No. 10: Henry Fate, I. E. Walters, Alfred Sieman and Gilbert Brown.

Scout Commissioner T. N. Harvey presided over the court which was a feature of the eighteenth anniversary week program of the Boy Scouts of America here. The commissioner was assisted by Deputy James H. Parker. Many parents and friends of the honored Scouts attended the program, which was opened with the pledge of allegiance to the flag.

Importance of the Boy Scout movement in the structure of the community was disctussed in a brief talk by J. Bruce Payne, newly appointed member of the executive committee of Kern County Council for the Scouts.

The highest rank within the gift of Scoutdom, that of Eagle Scout, was conferred upon Vincent McMillan. S. M. Baker, Scoutmaster of Beardsley Troop, earned six merit badges, and announced that he is taking tests as rapidly as possible in order to keep pace with the boys of his troop.

## NEW FIGHT BEGUN FOR RAPID TRANSIT

NORTH HOLLYWOOD, Feb. 9.—Officers of the Major Development Association of San Fernando Valley have called a rapid transit meeting for next Tuesday, and are asking all chambers of commerce and civic organizations in the valley to attend at 7:30 a.m. at the local Woman's Club house, at which time breakfast will be served. Prominent speakers have been invited to outline the quickest way to get the best of rapid transit service for the various valley communities. All residents of the valley maintain that if there were a more rapid transit service between the valley and Los Angeles, more people would make their homes in the valley and have their business positions in the larger city.

## CUPID KNOWS NO LOCKS AND BARS

RIVERSIDE, Feb. 9.—The romance of Arthur Lindsay of San Bernardino and Bee A. Snyder, nurse in a Banning sanatorium, is not to be blighted by the specter of disease.

Although Lindsay is said to be suffering from tuberculosis, with virtually no hope of recovery, the couple are to be wed the last of this week.

Lindsay, confined to his bed in a Banning sanatorium, was unable to make the trip to Riverside to file an intention of marriage, so a deputy clerk will be sent from the office of County Clerk Clayton.

The license also will be issued at Banning by a special deputy.

### ENFORCE CURFEW LAW

DINUBA, Feb. 9.—"Curfew shall not ring tonight" will not be popular in Dinuba, according to City Marshall Stanley Fullard. Dinuba's curfew law, in existence for many years, but not strictly enforced, will now come into its own again, the official declares. Promptly at 9 o'clock in the evening the old fire bell on South K street will sound a warning to all persons under 18 years of age to be off the streets unless accompanied by parents or natural guardians.

### GETS BLACKMAIL LETTER

REDLANDS, Feb. 9.—Simon Sepulveda, well-known fruit labor foreman here, turned over to the police yesterday a letter in Spanish ordering him to leave $600 at the Southern Pacific bridge at Texas street at 8 o'clock last night. Sepulveda, protected by police, took the money, but the black-hand bandit who signed his name "a man in need," failed to show up to get it.

## *JAPANESE HEREDITARY DETECTIVE*

### *Puts Talents Inherited from Father to Practical Use in Robbery Case*

SANTA MONICA, Feb. 9.—His father was a great detective in Japan, Frank Saito told Police Judge Spencer, when explaining the chain of evidence which led to the arrest of Tom Martin and Clifford Clowdis of Ocean Park, held to the Superior Court this morning on a charge of burglarizing Saito's tango parlor of $950 in money and $5,000 tango tickets. A lot of tickets, police officers figured, considering the value in merchandise of the luckiest numbers on the 10-cent pasteboards.

The tango robbery was committed January 18, and Saito, following the training of his father, chief "dick" of a large Japanese city police force, had been "noting things and keeping silent." Therefore, according to the son of a detective's testimony, he recognized tickets presented several days ago by O. C. Pike, also of Ocean Park, who maintained he had been given the tickets by Clowdis and did not know they had been stolen.

Saito gave Paige $30 worth of cigarettes in exchange for the tickets, then, still "noting things and keeping silent," he whispered certain information to Detective Lieutenant Bray and Officer Williams, who whispered to Detectives Young and Moore. The arrest of Clowdis and Martin followed, and hundreds of tango tickets were found in Clowdis's room, the officers reported. The two men were said to have been seen in an alley shortly after the robbery, and they were holding a sack.

## *Ontario Enters Campaign for City Beautiful*

ONTARIO, Feb. 9.—Determined that Ontario shall become one of the beauty spots of Southern California, City Council by special action has provided for a $100,000 bond issue to be placed on the April 9 municipal election ballot, the money to be used in improving two city parks and constructing an open-air swimming pool in one of them.

Mayor Francis P. Williams announced today the campaign of city beautification through park improvement.

The open-air plunge cost is $40,000, and is to be built in East Fourth Street Park.

In addition to the plunge, $36,000 is to be spent for placing park buildings and recreational facilities in the park, and a $16,000 lawn is to be planted, if the issue carries.

The program for South Euclid Park calls for expenditure of $24,000 in improvements, including buildings, recreational facilities and a six-acre lawn.

Civic and patriotic organizations of the community are co-operating in beautifying the parks. Los Serrano Chapter of the D.A.R. has donated thirteen memorial ornamental trees to be planted in South Euclid Park, each tree to represent one of the thirteen original colonies. Individuals have also given trees and shrubbery. A city tree planting and planting commission is functioning in placing the proper trees and shrubs in the parks, and aiding property owners in selecting trees better adapted to the landscape and planting plan of their particular neighborhoods.

## *Auto Dealer in Ventura Jail*

VENTURA, Feb. 9.—C. F. Summar, former proprietor of the Valley Marmon Company here, is in the Ventura County Jail today, held under $10,000 bail on a charge of grand theft in connection with the sale of a Marmon car which the Santa Barbara Securities Company asserts belongs to it.

Following receipt of information that Summar was to meet his wife last night at Seventh and Broadway, Los Angeles, Undersheriff Howard Durlay and Deputy Sheriff Ray Ransdell, went to Los Angeles and accompanied by three Los Angeles detectives, found Summar sitting in the lobby of the Lankershim Hotel and arrested him at 10 o'clock.

Summar at first protested that he was not Summar.

This morning the man was arraigned before Judge Malvern Dimmick in the Justice Court and held under $10,000 cash bail pending his preliminary hearing at 4 p.m. Tuesday.

He protested to Judge Dimmick at his arraignment that he was not guilty as charged, declaring that some one had tampered with his mail and had stolen various securities.

## WAS FORMER MAYOR OF SAN BERNARDINO

SAN BERNARDINO, Feb. 9.—Charles F. Riley, former Mayor of San Bernardino and one of the signers of the city charter adopted in 1905, died late last night at his home. Mr. Riley had been critically ill for a week and his death was not unexpected. He was 79 years of age.

Surviving Mr. Riley are his widow, Mrs. Mary Riley of 805 Second street, two children, C. F. Riley, Jr., and Mrs. John Anderson, Jr., both of this city; a brother, L. Riley of San Jose, two grandchildren, Laura and John Anderson, and three nieces residing in Detroit.

### TO IMPROVE DAIRIES

TULARE, Feb. 9.—Dr. C. U. Duckworth, chief of the State Bureau of Dairy Control, and Lee A. Strong, assistant director of the State Department of Agriculture, held a conference in Tulare with heads of practically every creamery in Tulare, Kings and Fresno counties in the first of a series of such sessions to be held throughout the State in hope of improving a number of objectionable features in the dairy industry. Route sampling will be abolished about the 15th inst., according to a resolution passed here. Creameries are also uniting in a movement toward co-operation with the dairies.

---

The equal of any European spa. Arrowhead Springs, 65 mi. from L. A. WE. 5231.—[Advertisement.

## GIRL INJURED IN UNUSUAL ACCIDENT

PORTERVILLE, Feb. 9.—Blanche Moore, 17-year-old negro girl, sophomore in Porterville Union High School, is in a local hospital suffering from injuries sustained in a peculiar manner.

As the girl hurried through the business district en route to school a large dog chasing another dog crashed into her, knocking her off her feet and at least "two feet into the air," according to report. The girl fell to the pavement, sustaining bruises and contusions. At first it was believed her right hip and collar-bone had been seriously hurt.

X-rays are to be taken to determine the extent of the injuries.

### PLAN EASTER SERVICE

OWENSMOUTH, Feb. 9.—The committee of the Owensmouth Woman's Club in charge of the Easter sunrise services, which are conducted annually in the Greek theater of the high school, yesterday began plans for the ceremonies. Mrs. W. Walter Monroe will have charge of the program this spring. Each year several thousand persons from all over San Fernando Valley attend the striking services at dawn.

### DISTRIBUTE PROPAGANDA

LINDSAY, Feb. 9.—Printing of leaflets boosting the ratification of the Riparian Rights Amendment No. 7 at the fall election has been authorized by the Lindsay Chamber of Commerce. These leaflets will be furnished business men of the city to be inclosed with their correspondence, thus giving State-wide publicity to the matter.

## *Public Tour of Owens Valley*

BISHOP, Feb. 9.—A three-days' tour of the Owens Valley, under the auspices of the Bishop Chamber of Commerce, is planned for this week-end, leaving Los Angeles Saturday morning, returning Monday night.

The tour is open to the public and is a nonprofit one, having been arranged by the Bishop chamber to acquaint as many persons as possible with the beauties and attractions of the Owens Valley and surrounding mountain territory in winter.

Included in the points of interest which will be visited are the Joshua Forest, Red Rock Canyon, the Los Angeles Aqueduct, Coso Junction and Hot Springs, Little Lake, Owens Lake, now dry, but formerly fifteen or more miles across, Keeler, a mining center; Lone Pine, Independence, Big Pine, Keough Radium Hot Springs, Bishop, Round Valley, Mt. Tom, Rock Creek, Mono Lake, June Lake and many other interesting places.

A snow carnival will be staged, with two Alaskan racing dog teams striving for supremacy in an especially planned race, ending up with a Piute Indian war dance in Bishop on Monday.

# RADIO ACTIVITIES

*From Broadcasting Stations to Receiving Sets*

## ...ATER NIGHT ...DIO FEATURE

...ished Talent to Be on Air Today

...s Protest Lecture on ...ussian Quota

...Controversy in the ...Ghost Analyzed

...N. BRUCE L. POWER

...ctator of the Theater," is the ...d's picture hour at Don ...ening tonight.

...ks to a little misleading ...ce to highways. Call it ...ger on the radio and you ...

...le Hicks Allman, Charlie ...and Jack Dale and ...ers to the bad rajos.

...ll introduce the ...ation," who will call their ...at the door to go, ...with their ballyhoo, ...ds of sophisms and ...ed everything that goes ...to any amateur ...been fashioned into ...ion of this hour which ...to a free following en-...

## TALK FOR RADIO

...ommittee will be the 9 ...ation of the Ri...ally vocal quartet; ...soprano; Mrs. ...cornetist Archie Bugg-...thropist, who returned to ...this morning after attend-...ries of important meetings in ...ington.

"The boom for Mr. Hoover ...ing in to Washington from ...of the country and is ...pumped up in Washington ...nomination to the rest of ...try, so it is evident that ...want him," she declared. "...elements of the population ...for President: He is best ...his life-long interest in ...human welfare. Women of ...try will remember that. He ...for his successful administ...big projects, such as food ...administration during the ...flood relief, Boxer uprising ...China and so on. Now ...our population, from Stan...stand and like him.

"He is the man for the ...they only knew it, though ...den's friends claim he is ...ers' candidate. Mr. Hoover ...gineer and he attacks and ...of problems with the ...accuracy of an engineer. ...nominated, he is certain to ...ed."

Officers of the club formed ...further Mr. Hoover's ...Judge C. E. Waldo, presi...Charles Aashcroft, James R...nell, Mrs. Torrey Everett ...McDonald, vice-presidents; ...ilton, secretary and Col. ...Parker, treasurer.

An executive committee ...and a campaign committee ...ty-five will be appointed ...the president.

Delightful sojourn, away ...and cares, Arrowhead Springs. WE. 5231.—[Advertisement.]

## College Club Opens Drive More Lea...

VAN NUYS, Feb. 9.—...of transportation from San ...Valley over the foothills to ...University of California at ...and a campaign for higher ...among valley school pupils ...outlined as the principal ...new San Fernando Valley ...Club, which held its ...quest here last night.

Dr. W. D. Moriarty, ...rector of the Advertising ...Los Angeles, told members of ...ganization the duties that ...men and women owe to the ...munities and of the vital ...a university club can play ...civic life of any section.

Charles E. Rachal, prominent ...Ventura Boulevard Chamber of ...merce, another speaker, ...growth of education in the ...since the founding of the ...nando Mission, and pointed ...precedented valley development ...results of the location of the ...University of California at the ...Hollywood foothills. Floyd ...president of the club, presided ...the meeting.

Ira D. Morgan, KFI announcer, ...panied by Mrs. Morgan, ...several numbers. The ...evening was devoted to dancing ...other entertainment. Several ...dred members of the club ...attended the banquet.

## TULARE CROPS SHOW GAIN OVER LAST ...

VISALIA, Feb. 9.—Farm ...Tulare county increased $1,...total value in 1926 over the ...vious, and a generally ...agricultural condition throughout ...county during 1927 was reported ...Secretary-Manager A. E. ...Tulare County Board of ...directors at their annual ...Annual election was deferred ...later date due to absence of ...members of the directorate. ...Velie of Porterville, vice-president ...the body, presided at the meeting ...in the absence of President ...Johnson of Visalia. Other directors ...present were W. S. Cairns, ...H. J. Evans, Exeter; Carl ...nett, Tulare, and Secretary ...

## VALLEY ELKS WILL SPONSOR BIG ...

VAN NUYS, Feb. 9.—...Elks are planning to stage ...the San Fernando Valley ...at the Baker ranch near ...which Harry R. Bevis, Exalted ...asserts is scheduled to be ...rodeo of the sort ever given in ...West. No definite date has ...agreed on until all plans have ...worked out in detail. The ...dium on the Baker ranch will ...10,000 persons, and the plans ...ditionally equipped for ...poses.

## HELD FOR THEFT

COVINA, Feb. 9.—At a ...hearing held this morning ...Justice Fields of San Dimas, ...W. White of Glendora was ...trial on the charge of stealing ...from the orange grove of ...Demeral on Cypress avenue, ...Trial was set for the 16th inst.

# The RADIO DIAL Hour by Hour

### 6:30 to 7 a.m.

KGFJ (296.3 M., 1440 K.)—Breakfast frolic at 6:45.
KNX (336.9 M., 890 K.)—Exercises at 6:45.
KFWB (252.7 M., 1190 K.)—Health program at 6:45.
KTAB (332.3 M., 1070 K.)—Health exercises at 6:45.

### 7 to 8 a.m.

KFWI (267.7 M., 1120 K.)—Health exercises.
KGFJ (296.3 M., 1440 K.)—Breakfast frolic.
KMIC (252.7 M., 1190 K.)—Shopping news with Dorothea.
KMTR (509 M., 570 K.)—Seven's setting-up exercises; Dr. Leyton Carter at 7:30.
KNX (336.9 M., 890 K.)—Exercises at 7:15 and 7:45.
KFOX (422.3 M., 710 K.)—Ringsiders' Period.
KTAB (332.3 M., 1070 K.)—Good Cheer hour.

### 8 to 9 a.m.

KFWB (252.7 M., 1190 K.)—Breakfast Club.
KFWI (267.7 M., 1120 K.)—Studio music.
KGJF (296.3 M., 1440 K.)—Breakfast frolic to 8:30; records at 8:30.
KHJ (370.4 M., 750 K.)—Sperry Gyro satellite hour.
KMIC (252.7 M., 1190 K.)—New idea man.
KMTR (509 M., 570 K.)—Lester Hewett to 8:30; time and music at 8:45.
KNX (336.9 M., 890 K.)—Prayer at 8:30; time and birthday wishes at 8:35.
KFOX (422.3 M., 710 K.)—Sherpf hour.
KTAB (332.3 M., 1070 K.)—Prayer at 8:30.
KYSL (263.8 M., 1140 K.)—Prayer at 8:15, 8:45.

### 9 to 10 a.m.

KFAC (254.3 M., 960 K.)—Sponsored program to 9:30.
KFOX (422.3 M., 710 K.)—Cross roads of 9:30.
KFWB (267.7 M., 1120 K.)—Spanish, program at 9:30; classified at 9:45.
KFWI (267.7 M., 1120 K.)—Musical features.
KGER (275.1 M., 1090 K.)—Devotions to 9:15; music to 9:50; daily calendar to 9:45; music at 9:55.
KGFJ (296.3 M., 1440 K.)—Records to 9:30.
KHJ (370.4 M., 750 K.)—Records to 9:30.
KMIC (252.7 M., 1190 K.)—Popular hour.
KNX (336.9 M., 890 K.)—Kitchenette's shop-ping talk.
KPLA (272 M., 1100 K.)—Records to 10:30; musical talk at 10:20.
KTAB (332.3 M., 1070 K.)—Shopping news to 10:30; Miss Fatima lecture at 10:30.
KYA (508.1 M., 590 K.)—Chat Jones and others at 10:30.

### 10 to 11 a.m.

KELW (259.9 M., 1150 K.)—Pantrapa.
KFON (341.5 M., 1240 K.)—Music to 11:00; time at 11:00.
KFWI (267.7 M., 1120 K.)—Aunt Martha's talk to 11:30; amateur hr. starts at 11:00.
KFWB (252.7 M., 1190 K.)—Musician hour to 11:30; piano recital at 11:00.
KFWB (252.7 M., 1190 K.)—Aunt Nancy to 11:15; lecture to 11:30; shopping news at 11:30.
KGER (275.1 M., 1090 K.)—Luncheon concert at 11:00.
KGJF (296.3 M., 1440 K.)—Martha Lee to 11:00; music at 11:00.
KMIC (252.7 M., 1190 K.)—Organ recital.
KMTR (509 M., 570 K.)—Wellman's luncheon music.
KHJ (370.4 M., 750 K.)—Harmony Trio to 11:30.
KFOX (422.3 M., 710 K.)—Studio theorizing.
KPLA (272 M., 1100 K.)—Studio chocolates.
KTAB (332.3 M., 1070 K.)—Kiwi's Revellers at 11:30.
KYA (508.1 M., 590 K.)—Organ recital to 11:30.

### 11 a.m. to 12 Noon

KELW (259.9 M., 1150 K.)—Pantrapa.
KFON (341.5 M., 1240 K.)—Music to 11:00; time at 11:00.
KFWI (267.7 M., 1120 K.)—Aunt Martha's talk to 11:30; amateur hr. starts at 11:00.
KFWB (252.7 M., 1190 K.)—Musician hour to 11:30; piano recital at 11:00.
KFWB (252.7 M., 1190 K.)—Aunt Nancy to 11:15; lecture to 11:30; shopping news at 11:30.
KGER (275.1 M., 1090 K.)—Luncheon concert at 11:00.
KGJF (296.3 M., 1440 K.)—Golden State Revellers to 11:30.
KHJ (370.4 M., 750 K.)—Harmony Trio to 11:30.
KMIC (252.7 M., 1190 K.)—Organ recital.
KMTR (509 M., 570 K.)—Wellman's luncheon music.
KNX (336.9 M., 890 K.)—Sponsored program to 11:30; Hollywood News at 11:30.
KPLA (272 M., 1100 K.)—Studio chocolates.
KTAB (332.3 M., 1070 K.)—Kiwi's Revellers at 11:30.
KYA (508.1 M., 590 K.)—Air circus.

### 12 Noon to 1 p.m.

KELW (259.9 M., 1150 K.)—Pantrapa.
KFAC (254.3 M., 960 K.)—Sponsored program.
KFON (341.5 M., 1240 K.)—Studio hour.
KFRC (454.3 M., 660 K.)—Concert hour.
KFWB (252.7 M., 1190 K.)—Curt's Chefmates at 12:30.
KGER (275.1 M., 1090 K.)—Organ recital to 12:30.
KFWB (252.7 M., 1190 K.)—Shopping news to 12:30; Mother Hubbard's story hour at 12:45.
KFWI (267.7 M., 1120 K.)—Piano recital.
KFWO (294.3 M., 1020 K.)—Concerts at 12:05.
KGFJ (296.3 M., 1440 K.)—Luncheon program.
KGO (361.4 M., 830 K.)—Luncheon concert, and Times world-wide news and music to 1:30.
KHJ (370.4 M., 750 K.)—Al 12:30: Log Angeles Times world-wide news and music to 1:30.
KMIC (252.7 M., 1190 K.)—Noon concert.
KMTR (509 M., 570 K.)—Orthodontic concert.
KNX (336.9 M., 890 K.)—Beauty talk to 12:45.
KPO (422.3 M., 710 K.)—Music to 12:30; Alice Terry interviews at 12:30.
KTAB (332.3 M., 1070 K.)—Commonwealth Club luncheon at 12:30.
KYA (508.1 M., 590 K.)—Restaurant at 12:15; music at 12:45.
KYSL (263.8 M., 1140 K.)—Arden Trio, instrumentalists.

### 1 to 2 p.m.

KELW (259.9 M., 1150 K.)—Pantrapa.
KFON (341.5 M., 1240 K.)—Community night with band at 1:30.
KFWI (267.7 M., 1120 K.)—Wm. MacDougall and others.
KFON (341.5 M., 1240 K.)—Musical Club luncheon.
KFRC (454.3 M., 660 K.)—Studio concert orchestra.
KFWB (252.7 M., 1190 K.)—Curt's Orchestra to 2:00.
KGER (275.1 M., 1090 K.)—Waltz Biddle's music with hour to 1:30; classified hour at 1:30.
KFWI (267.7 M., 1120 K.)—Country store to 2:00.
KFWO (294.3 M., 1020 K.)—Concert orchestra to 2:00.
KGFJ (296.3 M., 1440 K.)—Music to 1:30.
KGO (361.4 M., 830 K.)—Studio concert orchestra.
KHJ (370.4 M., 750 K.)—Music to 1:30.
KMIC (252.7 M., 1190 K.)—Studio music to 1:30.
KNX (336.9 M., 890 K.)—Studio music to 1:30.
KPLA (272 M., 1100 K.)—Bureau of Public Safety, L. A. Police Dept., at 1:30.
KPO (422.3 M., 710 K.)—Studio concert orchestra.
KGW (394.6 M., 760 K.)—Luncheon concert at 1:30.
KYA (508.1 M., 590 K.)—Martha Lee to 11:00; music at 11:00.
KMIC (252.7 M., 1190 K.)—Organ recital.
KMTR (509 M., 570 K.)—Wellman's luncheon music.
KPLA (272 M., 1100 K.)—Studio chocolates.
KTAB (332.3 M., 1070 K.)—Kiwi's Revellers at 11:30.

### 2 to 3 p.m.

KFI (468.5 M., 640 K.)—Music.
KFON (341.5 M., 1240 K.)—Studio music to 2:30; Lucky Hansel Band at 2:30.
KFWB (252.7 M., 1190 K.)—Shopping news at 2:30.
KFWI (267.7 M., 1120 K.)—Symphonic Studio hour at 2:30.
KFWO (294.3 M., 1020 K.)—Town Crier to 2:30.
KGER (275.1 M., 1090 K.)—Town Crier talks.
KGFJ (296.3 M., 1440 K.)—Shopping news to 2:30; Miss Fatima lecture at 2:30.
KHJ (370.4 M., 750 K.)—Shopping news to 2:30; Miss Fatima lecture at 2:30.
KMIC (252.7 M., 1190 K.)—Studio music.
KNX (336.9 M., 890 K.)—L. A. Dirs. of Women's Clubs.
KPLA (272 M., 1100 K.)—Bureau of Public Safety, L. A. Police Dept., at 2:30.
KPO (422.3 M., 710 K.)—Studio concert orchestra.
KGW (394.6 M., 760 K.)—Wynn's Melody hour to 3:00.
KYSL (263.8 M., 1140 K.)—Instructional hour.

### 3 to 4 p.m.

KFI (468.5 M., 640 K.)—Studio hour.
KFON (341.5 M., 1240 K.)—Long Beach Municipal Band, with ten minute intermission and studio music at 3:30.
KGER (275.1 M., 1090 K.)—Guy Stuffle to 3:30; concert at 3:30.
KGER (275.1 M., 1090 K.)—Long Beach Municipal Band, with ten minute intermission and studio music at 4:00.
KGFJ (296.3 M., 1440 K.)—Music and business talks.
KHJ (370.4 M., 750 K.)—Matinee Melody Masters and Jane Lowry, contralto.
KMIC (252.7 M., 1190 K.)—Noon at 3:45.
KNRC (374.8 M., 800 K.)—Scout hour to 3:30; Utility program at 3:30.
KNX (336.9 M., 890 K.)—Bittentaler's shop-ping hour.
KPLA (272 M., 1100 K.)—Dance orchestra.
KTAB (332.3 M., 1070 K.)—Mills College lec-ture to 3:30.
KGW (394.6 M., 760 K.)—Studio concert.
KYSL (263.8 M., 1140 K.)—Orthodontic concert, 3:15; Heather Tom, at 3:30.

### 4 to 5 p.m.

KFI (468.5 M., 640 K.)—Program.
KFON (341.5 M., 1240 K.)—News to 4:30; studio music at 4:30.
KFRC (454.3 M., 660 K.)—Students hour to 4:30; Organ at 4:45.
KFSG (278.1 M., 1080 K.)—Vespers to 4:30.
KFWB (252.7 M., 1190 K.)—Letters at 4:30.
KGER (275.1 M., 1090 K.)—Music; talks.
KGFJ (296.3 M., 1440 K.)—Music to 4:30.
KHJ (370.4 M., 750 K.)—Movie B. Betting history talk at 4:00; Council on International Relations talk at 4:30.
KMIC (252.7 M., 1190 K.)—Nick Harris and others.
KNRC (374.8 M., 800 K.)—Chiropractic talk at 4:15; Heather Tom, at 4:30.
KNX (336.9 M., 890 K.)—Announcements at 4, 4:30; hour at 4:15.
KPLA (272 M., 1100 K.)—Radio talk to 4:45; concert to 4:30; Ally Castle at 4:30.
KPO (422.3 M., 710 K.)—Studio orchestra.
KTAB (332.3 M., 1070 K.)—My grandfather's clock.

### 5 to 6 p.m.

KFI (468.5 M., 640 K.)—Music.
KFON (341.5 M., 1240 K.)—Concert orchestra.
KFRC (454.3 M., 660 K.)—Organ to 5:15. News at 5:30; Moe and his gang at 5:30.
KFWO (416.9 M., 720 K.)—News at 5:45.
KFWB (252.7 M., 1190 K.)—Studio concert to 6:00; construction reports at 5:30.
KFWO (389.3 M., 1000 K.)—Frances Hewitt's piano hour.
KGER (275.1 M., 1090 K.)—Children's hour.
KGO (361.4 M., 830 K.)—Program at 5:30.
KHJ (370.4 M., 750 K.)—Twilight hour; Rus-sell Quartet, instrumentalists.
KLX (508.2 M., 590 K.)—Brother Bob Club at 5:30.
KMIC (252.7 M., 1190 K.)—Organ recital.
KMTR (509 M., 570 K.)—Valley Riddle's hour.
KNX (336.9 M., 890 K.)—Symphonic hour to 5:45; Hollywood News at 5:45.
KPLA (272 M., 1100 K.)—Spanish hours to 5:30; Boy Scouts at 5:30.
KPO (422.3 M., 710 K.)—Children's hour.
KTAB (332.3 M., 1070 K.)—News at 5:30.
KGW (394.6 M., 760 K.)—Children's hour to 6:00; music at 5:30.
KYA (508.1 M., 590 K.)—Golden Gate Circus to 6:15; orchestra at 6:15.

### 7 to 8 p.m.

KELW (259.9 M., 1150 K.)—Successful program.
KFI (468.5 M., 640 K.)—Paul Roberts and band.
KFON (341.5 M., 1240 K.)—Symphonic program.
KFRC (454.3 M., 660 K.)—Music to 7:30.
KFRC (454.3 M., 660 K.)—Studio hour.
KFSG (278.1 M., 1080 K.)—Angelus hour to 7:30.
KFWB (252.7 M., 1190 K.)—Studio hour to 7:30; piano to 7:30.
KFWI (267.7 M., 1120 K.)—Studio hour to 7:30; music at 7:30.
KGER (275.1 M., 1090 K.)—Lecture to 7:30.
KFWO (389.3 M., 1000 K.)—Frances Hewitt's piano hour.
KGER (275.1 M., 1090 K.)—Children's hour.
KGO (361.4 M., 830 K.)—Program at 5:30.
KHJ (370.4 M., 750 K.)—Twilight hour; Rus-sell Quartet, instrumentalists.
KLX (508.2 M., 590 K.)—Brother Bob Club at 5:30.
KMIC (252.7 M., 1190 K.)—Organ recital.
KMTR (509 M., 570 K.)—Valley Riddle's hour.
KNX (336.9 M., 890 K.)—Symphonic hour to 5:45; Hollywood News at 5:45.
KPLA (272 M., 1100 K.)—Spanish hours to 5:30; Boy Scouts at 5:30.
KPO (422.3 M., 710 K.)—Children's hour.
KFWB (252.7 M., 1190 K.)—Studio hour to 7:30; piano to 7:30.
KFWO (389.3 M., 1000 K.)—Frances Hewitt's piano hour.
KGER (275.1 M., 1090 K.)—Angelus hour to 7:30.
KGO (361.4 M., 830 K.)—Studio hour to 7:30; music at 7:30.
KHJ (370.4 M., 750 K.)—Lecture to 7:30.
KFWI (267.7 M., 1120 K.)—Lecture to 7:30.
KGW (394.6 M., 760 K.)—Dance orchestra.
KGER (275.1 M., 1090 K.)—Sunday school lesson.
KHJ (370.4 M., 750 K.)—Sunday school lesson to 7:30; concert at 7:30.
KGER (275.1 M., 1090 K.)—Cornhuskers to 7:30.
KGO (361.4 M., 830 K.)—Studio hour to 7:30.
KHJ (370.4 M., 750 K.)—Complete Dance Or-chestra; Jesse Parker, soloist.
KLX (508.2 M., 590 K.)—Music to 7:45.
KMIC (252.7 M., 1190 K.)—Good Fellowship Club.
KMTR (509 M., 570 K.)—Sponsored program.
KPRC (454.3 M., 660 K.)—The Caliphs to 7:30.
KPSN (440.9 M., 680 K.)—Harmony Trio to 7:30; sponsored program at 7:30.
KPLA (272 M., 1100 K.)—Movie films, boys.
KPO (422.3 M., 710 K.)—Music to 7:30.
KGW (394.6 M., 760 K.)—Music to 7:30.
KGW (394.6 M., 760 K.)—Piano hours to 7:45.
KYA (508.1 M., 590 K.)—Lecture to 7:30.

### 8 to 9 p.m.

KELW (259.9 M., 1150 K.)—Chris' Trio and Otto Fraser, tenor.
KFI (468.5 M., 640 K.)—N.B.C., host, Wright program.
KFOX (422.3 M., 1340 K.)—Long Beach Municipal Band, with ten minute intermission with studio music at 8:30.
KFRC (454.3 M., 660 K.)—Sky-way journeys.
KFRC (454.3 M., 660 K.)—Minor leaps to 8:30; concert quartet at 8:30.
KFWI (267.7 M., 1120 K.)—Service continued.
KFWB (252.7 M., 1190 K.)—Crumbaw's Concert Quartet.
KFWI (267.7 M., 1120 K.)—Studio hour.
KFWB (252.7 M., 1190 K.)—Bible study to 8:50; Sax Rubin, music hour at 8:50.
KGER (275.1 M., 1090 K.)—Long Beach Municipal Band ten minutes intermission with studio music at 8:10.
KGFJ (296.3 M., 1440 K.)—Dance orchestra.
KGO (384.4 M., 780 K.)—N.B.C. hour.
KHJ (370.4 M., 750 K.)—Mission impressions of 1928; Echoes of the Padres; mixed quartet and ensemble.
KLX (508.2 M., 590 K.)—Open hour.
KMTR (509 M., 570 K.)—Beverly Symphony.
KNRC (374.8 M., 800 K.)—Studio presentations.
KNX (336.9 M., 890 K.)—Sponsored hour.
KPLA (272 M., 1100 K.)—Neil Russell, baritone, and others.
KPO (422.3 M., 710 K.)—N.B.C., hour.
KGW (394.6 M., 1610 K.)—Community night.
KTAB (332.3 M., 1070 K.)—Books radio.
KYA (508.1 M., 590 K.)—Musical Exposition.
KYA (508.1 M., 970 K.)—Jack Stark and others.

### 9 to 10 p.m.

KELW (259.9 M., 1150 K.)—Hollywood dance music.
KFI (468.5 M., 640 K.)—N.B.C. program.
White Hour to 9:30; specialty hour at 9:30.
KFON (341.5 M., 1240 K.)—Studio hour.
KFRC (454.3 M., 660 K.)—Concert orchestra.
KFRC (454.3 M., 660 K.)—Instrumental quartet.
KGER (275.1 M., 1090 K.)—Studio program.
KGFJ (296.3 M., 1440 K.)—Studio hour to 9:30.
KHJ (370.4 M., 750 K.)—Studio hour to 9:30; music at 9:30.
KFWB (252.7 M., 1190 K.)—Music Hawaiian Trio.
KFWI (267.7 M., 1120 K.)—Organ recital.
KFWM (256.1 M., 1170 K.)—Blanche Elmer, soprano, others.
KGER (275.1 M., 1090 K.)—Studio program.
KGER (275.1 M., 1090 K.)—Studio program.
KGO (384.4 M., 780 K.)—N.B.C. hour.
KHJ (370.4 M., 750 K.)—Time and weather at 9:30; "Impressions of the Theater."
KLX (508.2 M., 590 K.)—Athens Athletic Club hour.
KNRC (374.8 M., 800 K.)—Walter, Biddle's Orchestra.
KNX (336.9 M., 890 K.)—Sponsored hour.
KPO (422.3 M., 710 K.)—Dance orchestra.
KTAB (332.3 M., 1070 K.)—Studio talk.
KYA (508.1 M., 970 K.)—Moon Trio and others.

### 10 to 11 p.m.

KFI (468.5 M., 640 K.)—Missy's Concert Orchestra.
KFON (341.5 M., 1240 K.)—Organ recital.
KFRC (454.3 M., 660 K.)—Dance orchestra.
KFWB (252.7 M., 1190 K.)—Curt's Orchestra.
KGER (275.1 M., 1090 K.)—Ship and Shore program.
KGFJ (296.3 M., 1440 K.)—Golden State Revellers to 11:30.
KGO (361.4 M., 830 K.)—Studio hour to 11:30.
KHJ (370.4 M., 750 K.)—Cavaliers Dance Orchestra; Dancing by (ab. 10:00 to 12:15).
KMIC (252.7 M., 1190 K.)—Perry's Orchestra.
KMTR (509 M., 570 K.)—Wolf's Orchestra.
KNX (336.9 M., 890 K.)—Hollywood Lasting Studio.
KPLA (272 M., 1100 K.)—Marker's Orchestra.
KPO (422.3 M., 710 K.)—Dance orchestra.
KTAB (332.3 M., 1070 K.)—Paul Kell's Orchestra.

### 11 p.m. to Midnight

KFON (341.5 M., 1240 K.)—Dance orchestra.
KFRC (454.3 M., 660 K.)—Studio dance or-chestra.
KFSD (440.9 M., 680 K.)—Carr's Orchestra.
KGER (275.1 M., 1090 K.)—Tokyo's Blue Three.
KMIC (252.7 M., 1190 K.)—Dance orchestra.
KMTR (509 M., 570 K.)—Dance orchestra.
KNX (336.9 M., 890 K.)—Dance orchestra.
KPO (422.3 M., 710 K.)—Dance orchestra.

### Midnight to 6:30 a.m.

KFON (341.5 M., 1240 K.)—Dance music to 1:00.
KGFJ (296.3 M., 1440 K.)—Phonograph records program.

## COUCH BURIAL TODAY

### Funeral Time for Woman Musician Changed to 3 P.M.

Funeral services for Mrs. George S. Couch, widely known in musical, literary and club circles of Los Angeles, who died of heart disease Wednesday, will be conducted today at 3 p.m. from the undertaking parlors of George Fitch, 1201 South Hope street. Change in the time of the funeral, originally scheduled for 2 p.m. today, was announced yesterday. Rev. Elmer E. Helms, pastor of the First Methodist Episcopal Church, will officiate at the services, which will be followed by burial in Inglewood Cemetery.

Mrs. Couch died Wednesday morning at the home of her son, Wells T. Couch, 1565 North Pacific avenue, Glendale.

Besides her son, Mrs. Couch leaves a sister, Mrs. Eba L. Bishop of South Pasadena, and a brother, George F. Wells of Washington, D. C.

## ELEVATED TO MAJOR IN NATIONAL GUARD

Maj. Golder Lawrence

## CHAPLAIN'S WAR RECORD IMPRESSIVE

### *Maj. Golder Lawrence Now Pastor of Church at Glendora*

Maj. Golder Lawrence, chaplain of the One Hundred and Sixtieth Infantry, Los Angeles' own regiment of the California National Guard, and now pastor of the First Methodist Episcopal church at Glendora, is a chaplain who has seen more combat than many a line officer who served in France, his service record reveals.

Maj. Lawrence's first military service was at Simpson College, Iowa. He was made a chaplain in the National Army with the rank of first lieutenant in 1918, and went overseas as chaplain of the Three Hundred and Thirty-seventh Infantry.

He was with the Three Hundred and Twenty-first Inrantry in training and in the trenches in France, and served on numerous fronts. He was gassed at Moranville the day the armistice was signed. He was in Paris hospitals until January 19, 1919, when he returned to the United States and was honorably discharged.

Later he was commissioned in the Reserve Corps and promoted to captain. He was appointed chaplain with that rank in the One Hundred and Sixtieth Infantry in February, 1922, serving until October, 1924, when he resigned to go to Hawaii, to serve with the Nineteenth Infantry, Regular Army, during the 1925 fleet maneuvers, and with the Reserve Officers' Training Corps in the 1926 encampment.

He returned to California in August of last year, and was appointed chaplain, with the rank of major, California National Guard, and reassigned to the One Hundred and Sixtieth Infantry, his promotion being dated December 6, 1927.

## Film Producer Host to Women of State Board

Seeking further information for his forthcoming personally directed production, Cecil B. De Mille, producer, yesterday was host to members of the California State Commission of the Institution for Women Offenders. The members of the commission were present during the filming of important sequences of the picture, which deals with reform-school life.

The members of the commission who visited the set yesterday included Mrs. Ernest Wallace of Alhambra, chairman; Mrs. John Buwalda of Pasadena, secretary; Mrs. Ingram B. Slocum, San Francisco, chairman of the committee on prison relations, and Mrs. C. H. Johnston of Alhambra.

Will H. Hays, president of the Association of Motion Picture Producers, accompanied the members on the visit. The picture of reform-school life has been titled "The Godless Girl." Members of the commission are again to visit the studio to witness and analyze the punishments shown by De Mille in different scenes. On completion of the picture, the producer says he will send the first print to Gov. Young in Sacramento and members of the State commission for preview before its release.

Scenes made yesterday in the presence of the State officials included exposures of the methods of punishments at the State schools. De Mille was informed by the women that plans for a new women's prison for California eliminate all forms of corporal punishment.

## WIDOW OF SURGEON FRACTURES WRIST

Mrs. Ruth Goodrich, widow of the the late chief police surgeon, E. G. Goodrich, whose funeral services were conducted Wednesday, fell down the steps at her home, 330 Mt. Washington Drive, yesterday and fractured her left wrist. She was treated at the Georgia-street Receiving Hospital and then was able to return to her home.

## AUTO SPEED LAW CHANGE ASKED

### Exemption for Driver Taking Injured to Hospital Requested

Protection from conviction for speeding of persons breaking the speed laws in order to rush an injured person to a hospital was asked of the City Council yesterday by J. E. Williamson.

He inclosed a clipping from a newspaper of an article which stated a man had been arrested and given a suspended thirty-day jail sentence for speeding while carrying an injured person to the hospital.

Williamson said the laws should be amended so that a person breaking the laws under these conditions would not be punished.

## POLICE SEEK KIDNAP CASE KIN IN EAST

### *New York Data Asked in Effort to Identify Baby Left With Neighbors*

Police Captain Jones wired New York City authorities yesterday for a complete description of Baby Donald Craigg, who disappeared there just before Christmas, in an endeavor to learn whether the 22-month-old child given to Mrs. Merrill Hickey of Reseda by Mr. and Mrs. H. L. Walker is the New York baby.

When Mrs. Hickey attempted to adopt formally the boy given her by the Walkers, whose name the latter said is Lantral Lester, some discrepancies in the donors' story were found, according to police, and an investigation was ordered. The Walkers have not been located as yet, Jones states, and he has received some information to the effect that the child's real name is Howard Brojeur. A complete investigation of this is being made, pending the requested advices from New York.

## Move to Dismiss Pair Accused in Hold-up Denied

An attempt to obtain dismissal of thirteen felony counts made against Mrs. Ollie Lowe and Evan Sikes, charged with robbery in connection with the hold-up of a tea party in the home of Mrs. J. M. Cummins, April 12, last, failed yesterday when Superior Judge Hardy overruled a motion to dismiss made by Defense Attorneys Ford and Davis.

The motion contends that the thirteen charges were added to the complaint following the preliminary hearing, in a manner that was not legal.

Another point was won by the defense, however, when the court sustained a demurrer to five counts of the complaint on grounds that they constituted a misjoinder, not being properly incorporated with the other counts.

The trial date was fixed temporarily for March 9, next.

## Two Seized in Forging of Oil Company Check

John S. Meenan, 31-year-old chief clerk of the McGinley Oil Company, 411 Merritt Building, was arrested there yesterday by Detective Lieutenants Wells and Gates charged with suspicion of forgery. He is accused of making out a check for a large amount to Eric Rasbone, 33, who also is in custody, and of forging the name of C. E. McGinley, treasurer of the oil company, to the paper.

The two are said to have cashed the check at a local bank which afterward detected the forgery and notified the company. McGinley called police and the forgery detail detectives apprehended both suspects.

## Fund Drive to be Luncheon Topic

Plans for the formal opening of a campaign to raise $35,000 for the Los Angeles Home for Incurables will be discussed at the final workers' rally-luncheon at the Commercial Club, 1106 South Broadway, at 12:10 p.m. today. Several cinema celebrities are expected to be present and additional volunteer workers are invited to attend, it is announced.

Lieut.-Gov. Fitts, City Prosecutor Lickley and Louis B. Mayer are to be guests of honor, and speakers at a dinner for launching the appeal at the Roosevelt Sunday night. More than 400 men and women are expected to attend. Emil Brown, chairman of the campaign, is making arrangements for the dinner.

## GENERATOR INSTALLED AT DE MILLE STUDIO

### CONSTRUCTION ALSO BEGUN ON STEEL TOWER FOR WATER TANK

Due to the necessity for increased lighting facilities, a 500-watt generator was placed in operation yesterday at the Cecil B. De Mille studio in Culver City. This generator, in addition to the two 300-watt turbines previously used, furnishes the studio with 11,000 watts.

Continuing the program of expansion that has been under way at the studio recently, construction has been started on a steel structure to support a 100,000-gallon water reserve tank for fire protection, to be 130 feet high, and furnishing 4000 gallons per minute for 150 minutes.

The expansion and installation of these improvements as well as new stages are being done under the supervision of A. George Volck, assistant general manager of the studio.

## WIFE FINDS HUSBAND SHOT THROUGH HEAD

Spencer J. Carson, 60 years of age, was found dead at his home, 1611 Arlington Drive, yesterday, with a bullet hole in his head. He is believed to have shot himself because of despondency over business troubles. Carson had just sold his service station at Gramercy Place and Washington Boulevard, after having lost considerable money in it, according to police. His wife went downtown yesterday on a shopping trip and when she returned found his body. No farewell note has been found, but police report the case as one of suicide.

## *Porter's Call in Train Paves Divorce Path*

"Mr. McCorkle. Mr. McCorkle," the porter shouted as he walked down the aisle of the train.

Mrs. Willa Young was following the porter. She saw an attractively dressed young woman rise in response to the call, she told Judge Bowron yesterday, at the trial of her suit for a divorce from Thomas G. Young.

"Mr. Young had been to Santa Barbara on a business trip to meet a Mr. Evans," Mrs. Young testified. "That is what he told me, anyway. Then a couple of days later he got a telegram from Santa Barbara asking him to meet the sender at a certain train. The telegram was signed "R. K. McCorkle." That looked a little queer to me.

"So I went to Glendale, got on the train, and had Mr. McCorkle paged. This young woman responded. I talked to her and she admitted she had been associating with Mr. Young, but that she thought he was unmarried."

A divorce was granted.

### TEXANS MEET TONIGHT

Former residents of the Lone Star State will give a Valentine party tonight at 1137 South Hope street, featuring Marion Patricia Cavanaugh, who is said to have appeared in a concert at the Panama-Pacific Exposition when she was less than 4 years of age. President Black invites all Texans to attend.

INTRODUCING

*A New System for you of*

ALL PRESSED

Family Laundry Work ready to use

8c PER POUND

*Plus 1c for each piece*

To obtain these prices bundles must contain half or more flat work.

We have solved your Laundry Problem.

No more expensive than Rough Dry.

Telephone NOW and we will send a representative to explain anything you desire to know.

STERLING LAUNDRY

Phone WEstmore 5487 777 Clanton St.

The Chief

... Frankly Designed for People who want the Best

*It is for men* who value the extra roaming space provided by spacious club cars and smokers.

*It is for women* who love daintiness and immaculate surroundings.

*It is for mothers* who appreciate the comfort of a daily shower for the youngsters, and the helpfulness of an efficient maid.

*Daily to Chicago — with direct connections for points beyond*

Santa Fe Ticket Offices and Travel Bureaus

743 South Hill Street *Telephone MUtual 0111* Santa Fe Station

Los Angeles

HOLLYWOOD 6405 Hollywood Blvd. | HIGHLAND PARK Santa Fe Station | OCEAN PARK 165 Pier Avenue | PASADENA Santa Fe Station
LONG BEACH 320 W. Ocean Blvd. | GLENDALE 119 East Broadway | SAN PEDRO 131 7th Street | WHITTIER 125 North Greenleaf Street
SANTA MONICA 312 Santa Monica Blvd. | ALHAMBRA 132 West Main Street | INGLEWOOD 111 South Market Street

Los Angeles Times

FREE COOKING CLASS

Under direction of

MRS. MAYBELLE (CHEF) WYMAN

whose menus and recipes appear as a daily feature in the Los Angeles Times.

This Afternoon at 1:30

Today's Demonstration

*by Mrs. Wyman*

Stuffed Cabbage
Potato Pancakes
Sauer Braten
Cheese Straws
Butter Spice Cake

AN interesting lecture and practical demonstration on the preparation and cooking of foods suitable for use in every household. Nothing to buy and no fees of any kind. Comfortable chairs for all. All Times readers and their friends are welcome. Ask for free copies of all recipes used.

*Times Free Cooking Classes are conducted at 1:30 every Tuesday and Friday afternoon in the—*

FOOD DEMONSTRATION AUDITORIUM OF THE

Southern California MANUFACTURERS' EXHIBIT

Southwest Building—130 South Broadway

Take Elevator to Third Floor

BUSINESS OPPORTUNITIES

# Bay District Forms Organization to Boost Junior Olympic Games

**Steps for the Organization of the Entire Bay District for Participation in the Junior Olympic Games** to be held here this year, were taken yesterday at a meeting in Santa Monica presided over by Commissioner Frank A. Helton. Photo above shows men instrumental in organization—left to right, Robert E. Holiday, Bill Henry, Robert E. Munsey, Commissioner Helton, Boyd Comstock and Roger Greene. Below, official Junior Olympic car with Comstock at wheel, and Helton (left) and Munsey. (Times photos.)

**The Last of the Horse-Drawn Vehicles at the White House Has Been Discarded** with the dismissal of Daniel Webster, the old colored driver, and the two faithful equines who have hauled the long-obsolete official coach about Washington for years. The equipage, shown above with Daniel on the box, has been used of late years by the White House housekeeper. (P. & A. photo.)

**Overconfide** prowess br the death Coolidge, f of bison hu Gate Park, cisco. He t young bull photo.)

**Unusual Position** in the film world is occupied by Mrs. Wilfrid Ashley of London, recently appointed "censor of etiquette" of British motion pictures. (P. & A. photo.)

**Horses! Horses! Horses! and More Horses!**—Presenting Jack Scanlon, local publicity man who attracted international attention to the Los Angeles National Horse Show through his "equine special" which brought show horses valued at $1,000,000, from Denver here. (Times photo.)

**Four Thousand-Mile Cross-Country Horseback Jaunt** will end here at noon today with the arrival of Miss Vonceil Viking, 22-year-old New York girl, who left New York last October on her trusty mount, pictured above with her. She will be officially greeted here.

**Perfect Miniature of the Log Cabin** in which Lincoln first saw light of day has been made by Wilbur J. Speak, pupil of the Roosevelt grade school, and is now on exhibition at Chamber of Commerce. The young artist and his above.

**Simplicity Will Prevail in** gowns worn by film stars at the Wampas Frolic the 25th inst. Here's Dolores Del Rio in severely plain gown she will wear.

**Pioneers in the Use of the Airplane as a Means of Transportation** over a vaudeville circuit, John Bowers accompanied by three other Orpheum players, hopped off here yesterday for Santa Barbara in a Fokker plane on the first leg of an air journey which will take them around Orpheum circuit. Photo shows, left to right, Rita La Ray, Marguerite De La Motte, Bowers and Ann Sawyer, the pioneers.

**The Little Rascal,** Johnny Groundhog, who sentenced natives of less salubrious climes than ours to six weeks more of winter, is shown above as he appeared on "groundhog day." (A. P. photo.)

**The Autographs of a Thousand Celebrities** in walk of life have been collected by Gloria cigaret girl at the Vernon Club. Mickey boxing champion, is shown here affixing sandth signature to Gloria's autograph

**The Colonel's Lady, and Judy O'Grady** are sisters under the skin, says Kipling, and the Princess Astrid, wife of Prince Leopold of Belgium, is no less proud of her infant daughter than the meanest mother of her subjects. Here is the Princess airing her infant in a Brussels park. (P. & A. photo.)

## OUR HISTORY IN PICTURES 948 Garfield in the White House. by J. CARROLL MANSFIELD

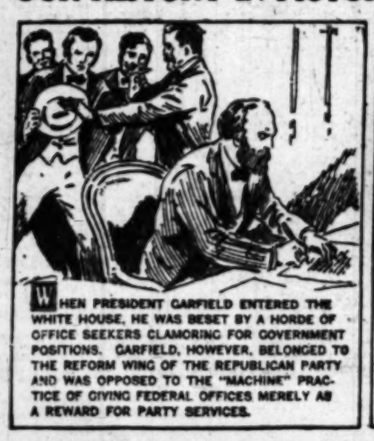

WHEN PRESIDENT GARFIELD ENTERED THE WHITE HOUSE, HE WAS BESET BY A HORDE OF OFFICE SEEKERS CLAMORING FOR GOVERNMENT POSITIONS. GARFIELD, HOWEVER, BELONGED TO THE REFORM WING OF THE REPUBLICAN PARTY AND WAS OPPOSED TO THE "MACHINE" PRACTICE OF GIVING FEDERAL OFFICES MERELY AS A REWARD FOR PARTY SERVICES.

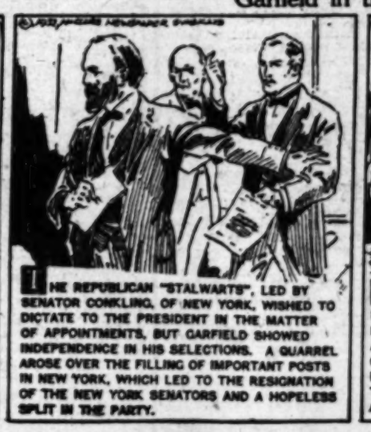

THE REPUBLICAN "STALWARTS", LED BY SENATOR CONKLING, OF NEW YORK, WISHED TO DICTATE TO THE PRESIDENT IN THE MATTER OF APPOINTMENTS, BUT GARFIELD SHOWED INDEPENDENCE IN HIS SELECTIONS. A QUARREL AROSE OVER THE FILLING OF IMPORTANT POSTS IN NEW YORK, WHICH LED TO THE RESIGNATION OF THE NEW YORK SENATORS AND A HOPELESS SPLIT IN THE PARTY.

TO ADD TO GARFIELD'S DIFFICULTIES, AN INVESTIGATION REVEALED A SERIOUS SCANDAL IN THE POST OFFICE DEPARTMENT. OFFICIALS AND CONTRACTORS WHO CARRIED THE MAIL OVER CERTAIN PRIVATE LINES KNOWN AS "STAR ROUTES" HAD BEEN SYSTEMATICALLY ROBBING THE GOVERNMENT BY "PADDING" THE CHARGES AND DIVIDING THE SPOILS.

GARFIELD WAS ENTIRELY IGNORANT OF THIS PRACTICE, WHICH HAD BEEN GOING ON FOR A LONG TIME. WHEN THE PRESIDENT REFUSED TO STOP THE INVESTIGATION, A NUMBER OF LETTERS HE HAD WRITTEN SOLICITING CONTRIBUTIONS FOR CAMPAIGN FUNDS WERE PUBLISHED.

c Games

Overconfidence prowess brought the death recently Coolidge, for years of bison herd at Golden Gate Park, San Francisco. He tackled a young bulls. (A photo.)

e of the Log Cabin in which Abraham w light of day has been constructed Speak, pupil of the Rosewood-Avenue and is now on exhibition at Chase The young artist and his

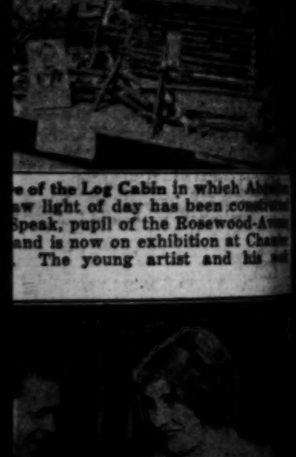

of a Thousand Celebrities in every ve been collected by Gloria Howe the Vernon Club. Mickey Walker ion, is shown here affixing the fi re to Gloria's autograph register.

RROLL MANSFIELD

FIELD WAS ENTIRELY BLAMELESS FOR RACTICE, WHICH HAD BEEN GOING ON LONG TIME. WHEN THE PRESIDENT ED TO STOP THE INVESTIGATION, A HUN F LETTERS HE HAD WRITTEN RECOMMEND RIBUTIONS FOR CAMPAIGN PURPOSES PUBLISHED.

—THE ASSASSINATION OF PRESIDENT GARFIELD

# SUBURBS IN AIR CONTESTS

## *Los Angeles Boys to Have Competition in Model Plane Events at Hawley Field Tomorrow*

For the dedicatory miniature airplane competitions to be conducted tomorrow morning at Hawley Municipal Playground, where the first junior airport in the United States is to be formally opened, a check of the entry lists yesterday showed many suburban organizations ready to contest against Los Angeles boys for ribbons and trophies.

The Hynes-Clearwater-Hollydale◆duced by George Rjelte, superintendent of playgrounds, who will be chairman of the day. Among these will be Mrs. John T. Prepch, City Mother, who has donated a handsome trophy cup; Dr. A. A. Merrill, scientific representative of the Daniel Guggenheim Foundation for the Promotion of Aeronautics; Maj. Cabell Carrington, chairman of the aviation committee of the American Legion; and Lieut. Walter Burgess, commanding Clover Field.

Kiwanis Club, which fosters a miniature airplane organization, has registered twenty-four boys, none of them more than 14 years of age. These boys even have small hangars for their craft and these will be transferred to the new airport to house the competing ships.

A large squadron was entered yesterday by the Miramar Military Academy of Redondo. Among the schools the largest representation has been made by Robert Louis Stevenson High School. The total number of entrants in the commercial-model class is already so great that the Los Angeles Playground and Recreation Department has found it necessary to make double awards, providing prizes for winners in the "less-than-16-years-of-age" class and similar awards for those more than 16, but not yet 21.

### STUNTS PROMISED

The competitions that begin in the morning and last through the early afternoon will be followed by the dedication program, at which Ford Carpenter, expert and scientist, will be the principal speaker. During the ceremony, aerial stunts will be performed above the field by Lieuts. W. P. Williams, R. C. Larson and H. H. Barrie of the areo quadron, California National Guard.

Prominent visitors will be intro-

### TOUR ONE OF PRIZES

Exhibition flights of the winning planes will be made and awards given. The winners are offered a tour above the county by the Maddux Airline Corporation in a huge passenger plane. Among the trophies is one from Desmond's in the commercial class, for the distance flight.

For the competitions the judge will be Dr. A. A. Merrill; timers, Lieut. Walter Burgess and Lieut. Frank Miller; starter, Louis Orsatti; assistant starter, Albert Wilson; field clerk, George Edmon.

A long letter of congratulation was received yesterday from Henry Guggenheim, president of the Daniel Guggenheim Foundation, and a telegram from William B. Stout, general manager of the aircraft division of the Ford Motor Company and president of the Airplane Model League of America, which officially sanctions this air meet.

for five-gaited saddle mares. Rainbow Rose, owned by Herbert M. Woolf of Kansas City, broke into the ribbon class for the first time this show by taking second.

The Texas variety of United States Cavalry officer demonstrated superiority in the military jumping class by winning the two-out-of-four places after a hard-riding, hard-jumping affair on the modified Olympic course.

The string owned by Dr. D. A. Orth of Chicago broke into the limelight decisively when Lillian Sydles and Julia Bradshaw, both Orth entries, won first and second place, respectively, in the competition for roadsters shown to bikes.

Miss J. Callaghan of Van Nuys rode her bay mare Noria to a brilliant win in the women's hunters' class. Noria had previously been in the ribbon class, but this is her first blue for this show. The competition in this event was keen.

### MATINEE TODAY

Today will be a banner day for the show. In addition to the regular night performance, a matinee will be run off at 1:30 this afternoon. The directors have announced that for this, as well as Saturday's matinee, the admission will be lowered to one-half the regular prices.

Miss Vaucell Viking, who completes a 4000-mile horseback ride from New York to Los Angeles today will, with her mount, appear at both the matinee and evening performances. She has been ninety days on the trip and has used this horse alone.

Tonight, in the stock horse exhibit, $40,000 worth of saddles will be a part of the show. These are silver mounted saddles, bridles and accessories, many of them heirlooms belonging to old California families and dating back to the days of the dons.

### LIST OF WINNERS

Last night winners follow:

Military jumping—United States Army, Fort Bliss, team, first; United States Army Fort Bliss team, second; Tenth Cavalry, Fort Huachuca, team, third; United States Army, Monterey, team, fourth.

Single heavy harness horses—Ovation, owned by Mrs. Combs, first; Juanita, Mrs. Roth, second; Scottish Rite, Mrs. A. C. Thompson, third; Carnation Ovation, Carnation farm stables, fourth.

### SADDLE HORSES

Saddle horses, five-gaited—Joanna Jones, Virginia Scheu, first; Rainbow Rose, Herbert M. Wolf, second; Carnation Rosebud, Carnation farm stables, third; April Showers, Ben R. Meyer, fourth.

Single-harness ponies—Fascination, Mrs. Combs, first; Carnation, Mrs. Combs, second; Sir Eric, Mrs. Roth, third; Sweet Pepper, Carnation farm stables, fourth; the Doctor, D. Schilling, fifth; Clarenda, Mrs. Roth, sixth; Carnation Favdrette, Carnation farm stables, seventh.

Saddle horses, three-gaited—Nancy Highland, Miss Maude Fawn Banks, first; Peavine's Dream, Miss Elinor Getz, second; Golden Lady, Cecile Hoyt De Mille, third; Belle of Oakridge, Mrs. A. W. Pike, fourth; Choice Satinette, Mrs. Roth, fifth; Marchets, Mrs. Roth, sixth; Adonis, Carnation Farm Stables, seventh.

Lightweight hunters—What'll I Do, Bay-See Stables, first; Waterford, Bay-See Stables, second; Jubilee, Phil O'Connell, third.

### HARNESS HORSES

Champion model heavy harness horses—Wanita, owned by Mrs. Roth, won the championship, and Carnation Lavendulla, owned by Carnation Farm Stables, was named reserve champion.

Roadsters shown to bikes—Lillian Sydles, Dr. D. A. Orth, first; Julia Bradshaw, Dr. Orth, second; Peter Guy Hoy, E. Allen Russell, Jr., third; Patty Miller, Aaron M. Frank, fourth.

Women's hunters—Noria, Mrs. J. Callaghan, first; Lady Luck, Phil O'Connell, second; Bouncer, A. Phillips, agent, third; Who's What, Larry M. Lansburgh, fourth.

Heavyweight stock horses—Rumbuck, Tom Mix, first; Nick Palo, Marco H. Hellman, second; Rey Del Mundo, H. L. Smith, third; Warrior, Alfred Meyer, fourth.

### CUBISTIC SILVER SERVICE

What American manufacturers love to call their sound conservatism in the decorative arts has been a little disturbed by the exhibitions of French and Swedish work we have had recently in New York.

There are signs, here and there, of a panicky attempt to be modern; and the result is what might be expected. Instead of arriving experimentally at modern designs, by a steady adaptation of traditional forms to new tastes and needs, as the European craftsmen have done, the American manufacturer, having lost the power of fresh design by his years of silly imitation, exercises neither restraint nor imagination in honestly facing his new problems.

I came upon a display of modern American silverware on Fifth avenue the other day which was both painful and funny. It was funny because the manufacturer had obviously gritted his teeth and said to the designer: "Go as far as you like!"

It was painful because the designer had applied a cubistic technique to surfaces that, in the sheer nature of things, cannot be treated cubistically; and because, instead of deriving his design from the actual function of a tea set and a salad set, he had sought to derive it, the advertisement placard said, from the skyscrapers of New York!

Our skyscraper worship has produced some pretty sad results; but I think this cubistic claptrap in silver is about the worst I have seen.—[New Republic.

The first newspaper advertisement in England was a notice of a religious book published in 1647.

# MOTOR SALON READY TO OPEN

## *Second Annual Exposition Starts Tomorrow*

## *American and European Cars Will Be Shown.*

## *Event Scheduled to Continue for One Week*

Los Angeles' Second Annual Automobile Salon opens at noon tomorrow at the Biltmore, and continues for one week, the hours being from noon to 11 p.m. each day, including Sunday, the 12th inst.

Compared with last year's initial exhibition on the Pacific Coast, there is an increase in the number of cars shown. With exhibits from European countries as well as the United States the salon retains its international character.

The automobile salon is restricted to high-priced chassis mounting real custom coachwork and the cars exhibited by manufacturers, importers and carrossiers are the Cadillac, Chrysler 80, Cunningham, Franklin, La Salle, Lincoln, Mercedes, Packard, Pierce-Arrow, Rolls-Royce, Stearns-Knight and Stutz.

### COACHMAKER EXHIBITS

Custom coachmakers having special exhibits are Brewster, Brunn, Dietrich, Fisher, Fleetwood, Holbrook, Judkins, Le Baron, Locke, Murphy, Weymann and Willoughby. In addition there will be foreign chassis-mount coachwork by leading European carrossiers.

Many innovations will be disclosed, each with a definite purpose, the enhancement of appearance, the increase of luxury and comfort, or the promotion of safety. For example, many of the cars shown are fitted throughout with Triplex safety glass, which is nonshatterable in case of accident.

### BEAUTY AND COMFORT

Visitors to the salon will find that the custom coachmakers have attained new heights in their constant efforts to enhance the beauty and comfort of their productions and to give them real individuality.

In the cars of various types the color schemes are taken from the bird of paradise, angel fish, the iridescent South American butterfly, the emerald, the curite, the rose coral and the orchid. Other color motifs are taken from the famous Sherwood Forest in England, the Grand Canyon of the Colorado, the waters of the Mediterranean and the autumn foliage of Vermont's mountains.

# *WOMAN DIES WHEN TWO CARS CRASH*

## *Thrown from Auto in Collision in Long Beach; Drivers Not Held*

By a "Times" Staff Correspondent

LONG BEACH, Feb. 9.—Mrs. M. C. Hickman of Carpinteria, 67 years of age, was injured fatally when thrown from a car in which she was riding as it collided with another at Tenth street and Redondo avenue here tonight. She died in an ambulance on the way to the Community Hospital.

E. E. Jones, 1105 Loma avenue, grandson of the dead woman, was driving the car in which she was a passenger, and E. N. Allabach, 356 St. Joseph avenue, drove the other machine. Neither was injured and both were released after investigation of the accident by Detective Sergeants Wright and Dixon.

# PLANE NAMING SUNDAY

### New Type of Craft To Be Christened "Lone Eagle" After Lindbergh

Christening of the "Lone Eagle," a new type airplane built by department heads of the Ryan Aircraft Corporation and so named in honor of Col. Charles Lindbergh, will be conducted at Vail Field next Sunday, it was announced yesterday. A spectacular program has been arranged.

The Lone Eagle was built under the supervision of O. B. McNeel, Henry Hunold and Fred Ayars, who built the Spirit of St. Louis, Col. Lindbergh's famous trans-Atlantic monoplane.

### PATENT PAVING REJECTED

Fred Enfield and others property owners yesterday petitioned the City Council to order the paving of Gramercy Place between Franklin avenue and Hollywood Boulevard, the pavement to be six-inch cement concrete. The property owners ask that this petition be granted in place of a former petition asking for the pavement of the street with Warrenite patented paving.

### SCHOOL RODEO TOMORROW

Postponed from last Saturday because of rain, the Urban Military Academy rodeo will take place tomorrow afternoon without fail, it is announced, at the school's polo field, Third and Harper streets. Cups and other prizes are to be awarded to the winners among the fifty-three entrants, all of whom are students at the academy.

### MANAGERS ELECT WARD

Frank Ward, location manager for the First National studios, has been elected president of the Location Managers' Association, according to announcement made yesterday. Ward is widely known among members of his profession.

### CLUB TO HEAR SONGBIRDS

The Reciprocity Club will hear a program of international music next Wednesday noon at the Fine Arts Building, 811 West Seventh street. Two opera singers in costumes, Augusta Cindricks, contralto, and Mina Le Perra, soprano, are on the program.

### IMPROVEMENT APPROVED

The City Council's Public Works Committee yesterday recommended that a property owners' petition asking for the paving of streets in the Sunburst-avenue and Mulholland-street-improvement district be granted.

### PAVING PETITIONED

Property owners yesterday petitioned the City Council to order the paving of Kalamazoo street from Gregory Way to Pico Boulevard, the pavement to be six-inch cement concrete.

# CUPID SCORES HIT ON 1928 BABY STAR

Helen Lynch

# *FILM ACTOR AND WAMPAS STAR MARRY*

## *Helen Lynch Made Bride of Carroll Nye at Church Wedding in Santa Barbara*

By a "Times" Staff Correspondent

SANTA BARBARA, Feb. 9.—Helen Lynch, one of the Wampas baby film stars of 1928, was married today in the Santa Barbara Episcopal Church to Carroll Nye, actor. The ceremony was performed by Dr. Charles E. Deuel, rector of the church.

CARROLL NYE

The bride is the daughter of Mrs. O. A. Lynch of Los Angeles. Nye is the son of Myra Nye, club editor of the Los Angeles Times. He is a graduate of University of California at Los Angeles and a member of the Phi Kappa Kappa Fraternity. Nye at present is under contract to Columbia Pictures Corporation.

# *EXPANSION PROJECTED BY SCHOOL*

## *El Retiro Institution for Girls, Scene of Walkout Last Fall, to Improve*

El Retiro School for Girls, which became a storm-center last fall, when forty girls walked out as a protest against a change in the school's superintendent, has taken on a new lease of life and is planning extensive improvements in the future, according to Karl Muck, county architect.

"We are beginning with one cottage that will house sixteen girls," Mr. Muck said last night, "and other buildings will be added as required, the plan being to house 150 girls on the individual home basis."

At present there are twenty girls at the school, who are receiving instruction under the direction of the Board of Education, and who are at present being housed in the administration building.

"What we want is to place groups of sixteen under the direction of a house mother, each group housed in a separate cottage," Miss Helen A. Montegriffo, the new superintendent, declared last night. "There will be some remodeling of the dining hall now in use to form a residence unit, while a fourth side will be added to the administration building to serve as another unit. This with the new cottage will give us the beginning of what eventually will become a large colony."

Miss Montegriffo, formerly with the Bureau of Catholic Charities, assumed charge of the El Retiro School the first of last December. At the time of the walkout Mrs. Rosemary Good had been appointed to succeed Miss Alma Holzschuh, who was popular with the girls, and they expressed their disapproval of the change by leaving the school.

# *Record Joiner Divorced When Wife Gets Wise*

William C. Lewis, as far as his wife knew, never joined the Salvation Army. That was because he didn't have a single free night in the month left for it, Mrs. Gladys Lewis told Judge Sproul yesterday.

"Judge, he was the world's greatest joiner," Mrs. Lewis testified. "He joined every lodge I ever heard of. He had a lodge meeting every night of the month, and he was a member of every organization in town except the Salvation Army.

"Well, I used to wonder about his fidelity to his lodges. That is, I wondered until I found out about Mrs. Williams."

Charles Williams was called to the stand.

"Do you know Mr. Lewis?" he was asked.

"I certainly do. I got a divorce from Mrs. Williams on account of him."

And Mrs. Lewis got a divorce from Lewis.

### JUDGE'S FATHER'S WILL FILED

Carroll S. Montgomery of Glendale, father of Judge Montgomery of the Superior Court, left an estate yielding an income of $1500 a year, according to a petition for the probate of his will, filed yesterday. The entire estate is left in trust for the widow, Martha G. Montgomery.

# FOUR JAILED AS LIQUOR VENDORS

## *Believed Members of Ring Soliciting Students*

## *Whittier Union High Said to Have Been "Worked"*

## *Three Admit Sales and Jury Convicts Fourth*

With four persons sentenced to a total of four years in the County Jail yesterday by Municipal Judge Turney, an asserted bootlegging ring suspected of soliciting liquor sales among students of the Whittier Union High School was believed to have been dissolved.

Testimony of a score of youths attending the Whittier school, coupled with the independent investigation conducted by the Whittier Police Department, resulted in the following sentences being imposed:

### THOSE SENTENCED

Bert (Slim) Dixon, Colonial Hotel, Whittier, six months in the County Jail on each of three charges of selling liquor.

W. A. (Bill) Pool, Savoy Grill, Whittier, six months each on two charges of sale.

Pete Cruz, 830 Pasadena street, Whittier, 120 days in the County Jail on three charges of sale.

Herman Cruz, same address, six months on one charge of sale.

Attention of Police Chief Easley of Whittier was called to the condition by officials of the high school on January 26, last. Within two hours Detectives Jack Ackels and Otis H. Mathis, assigned to the case, had arrested Tom Robertson, a roomer in the Colonial Hotel, for possessing a quart of liquor in his apartment. He was given 125 days in the Whittier jail by the justice of peace there.

### CARDS DISTRIBUTED

Rounding up a number of high-school students at the police station for questioning, the detectives learned that personal cards telling where liquor could be obtained had been distributed throughout the school. The youths also made affidavits stating they had purchased whisky from Dixon at the hotel, and from Pool while he was employed as a waiter at the grill. Others stated they had procured intoxicants from the Cruz brothers.

Dixon and the Cruzes pleaded guilty, but Pool denied the charges and asked that City Public Defender Orfila be appointed to represent him. A jury of women found him guilty in twelve minutes.

# *PROHIBITION LAW SCORED BY MALONE*

## *New York Lawyer at City Club Says Statute Gives Whip Hand to Minority*

Dudley Field Malone, New York lawyer, former Collector of the Port there, assailed the Eighteenth Amendment as one of the greatest hypocrisies ever inflicted upon a thinking world, in a speech delivered before the City Club last night. The philosophy of the dry law he characterized as unsound and vicious.

"The prohibitionists are not trying to correct the sins of the offender," he said, "they are attempting to penalize a majority of the people because of a minority of offenders. Because thousands of people break the traffic laws and endanger lives of others with their motors shall we prohibit the manufacture of motor cars? Because some play the piano when we want to sleep, shall we prohibit the manufacture of pianos? Or because the unfortunate insane must be restrained, shall every other member of society wear a strait-jacket?"

"You cannot make people moral nor herd them together in common conduct by sumptuary legislation," he declared. "The millions in this country who believe in personal liberty will not obey the prohibition law. Dear old Chauncey Depew is quoted as saying, 'I am neither a wet nor a dry, but the prohibition law must be a bad law since so many good citizens are violating it!'"

Malone spoke under the auspices of the Association Against the Prohibition Amendment. At the close of his talk he invited and answered questions pertaining to his subject.

# TEXT-BOOK WRITER TO TALK AT MUSEUM

Dr. Frederick P. Woellner of the University of California at Los Angeles will speak on "What Is Intelligence?" at the Southwest Museum, Highland Park, Sunday, at 3 p.m. Dr. Woellner is the author of "Education for Citizenship," "Type Studies in American History" and other college textbooks. His latest work, "How We Govern," a study of American social life and politics, has been adopted by all the junior high schools of the State of California. This book now is in its second 100,000 copies. Admission is free.

### BOULEVARD WORK ASKED

The Greater Jefferson-Exposition Boulevard Improvement Association yesterday petitioned the City Council to order the paving of Exposition Boulevard from Main street to Angeles Mesa Drive, the pavement to be six-inch cement concrete.


B. H. Dyas Co.

FAber 2020

The Tweed Ensemble

$79.50

*is important for its lack of fur and smart seven-eighths length coat*

Impeccably tailored . . . yet lacking the severity of the tailleur . . . the novelty tweed ensemble is indorsed by smart women for informal wear about town.

Most frequently three-piece . . . its seven-eighths coat reveals a complete two-piece costume when removed. Grey, beige and stripes.

DYAS CO.—THIRD FLOOR

*B. H. Dyas Co.—7th at Olive*



Come On Daddy—Gimme a Nickel

C. O. D.

The New Candy Bar

*Any Candy Counter*

Center: Butter Creme with Nectar Raisin

Coating: Thick Chocolate with Malted Milk

Bishop & Company

In Los Angeles 60 Years



TWO GREAT MEETINGS

In Connection with Twenty-First Anniversary Week of the Bible Institute

Dr. Elmer Ellsworth Helms

*Today at 2:00 P. M.*

Dr. Elmer Ellsworth Helms

Eminent Methodist Leader, Pastor First M. E. Church

Dr. G. Campbell Morgan

*Tonight at 8:00*

Dr. G. Campbell Morgan

Noted Expository Bible Teacher on Bible Institute Faculty

Special Music at Both Meetings—536 South Hope St., near 6th



I. MAGNIN & CO.

Hollywood Blvd. at Hollywood

Maryland Hotel Pasadena

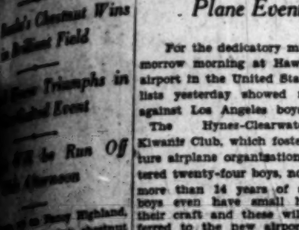

Springtime Dresses of Printed Chiffon

In the quaint and charming colors of an old-fashioned garden or nosegay the new printed chiffon dresses are the most refreshing style manifestation of a new season. Lovely soft ocean greens, maize with tea-rose, gray with fuchsia, Dresden blues, and lavender with white are a few of the exquisite colors.

75 to 150



Puts Spring in your Step



SIERRA TONIC

[Use with Port or Sherry Part of the Guasti products]

—at your grocer's

GUASTI VINEYARD CO.

OWNS THE LARGEST VINEYARD IN THE WORLD

Executive Offices.....Vineyard at Guasti, Calif.

Sales Office at 1248 Palmetto St., Los Angeles

Also in San Francisco—New York—Chicago—New Orleans

## WANT-AD INDEX


| | Page |
|---|---|
| LOST AND FOUND | 14 |
| SPECIAL NOTICES—Miscellaneous | 14 |
| TRAVEL OPPORTUNITIES | 14 |
| AUTOS FOR HIRE | 14 |
| BEAUTY SHOPS | 14 |
| PERSONALS—Business | 14 |
| BUSINESS ANNOUNCEMENTS | 14 |
| EDUCATIONAL | 14 |
| CONTRACTORS AND BUILDERS | 15 |
| WANTED—Help, Male | 15 |
| WANTED—Help, Female | 15–16 |
| WANTED—Help, Male and Female | 16 |
| WANTED—Agents and Canvassers | 16 |
| EMPLOYMENT AGENCIES | 16 |
| WANTED—Situations, Male | 16 |
| WANTED—Situations, Female | 16 |
| WANTED—Situations, Misc. Positions | 16 |
| WANTED—To Rent | 16 |
| TO LET—Rooms | 16 |
| TO LET—Rooms and Board | 16 |
| TO LET—Housekeeping Rooms | 16 |
| TO LET—Apartments | 16–17 |
| TO LET—Flats | 17 |
| TO LET—Houses | 17 |
| TO LET—Houses, In County | 17 |
| TO LET—Houses, Unfurnished | 17 |
| TO LET—Houses, Country | 17 |
| TO LET—For Business | 17 |
| TO LET—Miscellaneous | 17 |
| TO LET—Misc. Apartments, Rooms, Furniture For Sale | 17 |
| FURNITURE WANTED | 17 |
| TYPEWRITING MACHINES | 17 |
| MUSICAL INSTRUMENTS | 17–18 |
| RADIO EQUIPMENT | 17 |
| BICYCLES | 17 |
| FOR SALE—Miscellaneous | 17 |
| BOATS, ETC. FOR SALE | 17 |
| AIRPLANES AND AERONAUTICS | 17 |
| SWAPS—All Sorts | 17 |
| AUTOMOBILES—Miscellaneous | 17 |
| MOTORCYCLES AND BICYCLES | 17 |
| POULTRY AND SUPPLIES | 17 |
| PETS AND SUPPLIES | 17 |
| FURNISHED HOUSES | 17–18 |
| HOLLYWOOD—Miscellaneous | 18 |
| BEVERLY HILLS—Miscellaneous | 18 |
| GLENDALE—Miscellaneous | 18 |
| BURBANK—Miscellaneous | 18 |
| PASADENA—Miscellaneous | 18 |
| ALHAMBRA—Miscellaneous | 18 |
| SOUTH PASADENA—Miscellaneous | 18 |
| EAGLE ROCK—Miscellaneous | 18 |
| HIGHLAND PARK—Miscellaneous | 18 |
| SANTA MONICA—Miscellaneous | 18 |
| CITY LOTS—For Sale | 18 |
| APARTMENT, FLAT PROPERTY | 18 |
| BUSINESS PROPERTY | 18 |
| INDUSTRIAL PROPERTY | 18 |
| SUBURBAN PROPERTY | 18 |
| BEACH PROPERTY | 18 |
| POULTRY RANCHES | 18–19 |
| COUNTRY PROPERTY | 19 |
| MOUNTAIN, CANYON PROPERTY | 19 |
| RESORTS, INVESTMENT PROPERTY | 19 |
| ORANGE DESERT, WALNUT LANDS | 19 |
| STOCKS AND BONDS—Miscellaneous | 19 |
| REAL ESTATE—Miscellaneous | 19 |
| ACREAGE FOR SUBDIVISION | 19 |
| COUNTRY HOMES NEAR TOWN | 19 |
| FARMS FOR EXCHANGE—Real Estate | 19 |
| MONEY TO LOAN | 19 |
| MONEY WANTED | 19–20 |
| MORTGAGES, TRUST DEEDS | 20 |
| BROKERS AND AGENTS | 20 |
| MINES AND MINING | 20 |
| HOTELS AND ROOMING HOUSES | 20 |
| APARTMENT-HOUSE BUSINESS | 20 |
| BUSINESS OPPORTUNITIES | 20 |
| BUSINESS INVESTMENTS | 20 |
| BUSINESS OPPORTUNITIES | 20 |
| BUSINESS OPPORTUNITIES Wanted | 20 |
| LEGAL NOTICES | 20 |


## WANT-AD RATES

EFFECTIVE JANUARY 1, 1927.

Rates per line insertion, 30 consecutive times, 21c Daily, 27c Sunday; 7 to 29 consecutive times, 25c Daily, 32c Sunday; 3 to 6 consecutive times, 30c Daily, 40c Sunday. ONE TIME, 34c Daily, 50c Sunday.

SITUATIONS WANTED, or for exchange consecutive times, 16c Daily; 20c Sunday; 4 to 6 consecutive times, 20c Daily, 27c Sunday. ONE TIME, 25c Daily, 35c Sunday. Advertising the following lines under CONTRACTING, DECORATING, CARPENTERING, DRESSMAKERS & SEWING, HEMSTITCHING and NURSERY not classified as Situations Wanted Advertising and will be charged for at the General Want-Ad Rates. Daily and 40c Sunday.

NOTICES OF SPECIAL INTEREST, LOST, FOUND, STRAYED, "PERSONALS," "SPECIAL NOTICES," "STOCKS AND BONDS," "REAL ESTATE," "MONEY TO LOAN," "DIAMONDS & JEWELRY," "MEDICAL," "MEDICAL NOSTRUMS" and "BATHS & MASSAGE," 30 consecutive times, 25c Daily; 27c Sunday; 7 to 29 consecutive times, 27c Daily, 32c Sunday; 3 to 6 consecutive times, 30c Daily, 40c Sunday. ONE TIME, 40c Daily, 50c Sunday.

EMPLOYMENT AGENCIES, MOTION-PICTURE ADVERTISING, etc., under any classification 30 consecutive times, 25c Daily; 27c Sunday; 7 to 29 consecutive times, 27c Daily; 32c Sunday; 3 to 6 consecutive times, 30c Daily; 40c Sunday. ONE TIME, 40c Daily, 50c Sunday.

Advertisements —on rate-holds; rates on application.

All advertising from outside of Southern California:

30 times, 25c Daily, 40c Sunday; 7 times, 30c Daily, 45c Sunday; 3 times, 35c Daily, 50c Sunday; 1 time, 45c Daily, 60c Sunday.

MINIMUM CHARGE 12 LINES.

To estimate the cost of want ads count 4 average words per line. Words containing more than 15 letters should be counted as two words.

Advertisers should retain receipts given by The Times for Classified Want Ads, as no mistakes will be rectified without them.

Cancellation of advertisements before appearance cannot be guaranteed to take effect until after the advertisement have appeared. Advertisements must be received by 2:30 p.m. for daily issue and 4 p.m. Friday, for Sunday issue.

Rates for display advertising will be furnished on request.

The Times will not be responsible for more than one incorrect insertion of any advertisement ordered for more than one time.

The inadvertent omission or incorrect publishing of advertising will be rectified only by cancellation of the charge made for the service rendered.

Friday, 8 p.m. is closing hour for the early issue of the Sunday Times.

WANT-AD COLLECTION BOXES may be found in the following buildings:

Board of Trade Bldg., 111 W. 7th
Brack-Shops, 121 W. Seventh st.
Brack Bldg., 530 S. Broadway.
Broadway Central Bldg., 424 So. Broadway.
Bryson Bldg., 149 S. Spring st.
Busch Bldg., 457 S. Vermont.
Busch Bldg., 233 S. Broadway.
Californian Bldg., 204 S. Broadway.
Chapman Bldg., 756 S. Broadway.
Citizens Nat. Bank Bldg., 313 W. 3rd.
Cotton Exch. Bldg., 3rd & Main.
Douglas Bldg., 257 S. Spring st.
Delta Bldg., 416 W. Spring st.
Detwiler Bldg., 412 W. Sixth st.
Edwards & Wildey Bldg., 609 S. Grand ave.
Grant Bldg., Fourth & Broadway.
Hellman (I. W.) Bldg., 4th-Spring
Hellman (I. W.) Bldg., 411 So. Hill.
Hibernian Bldg., 4th & Spring.
Higgins Bldg., Second & Main.
Hilpert Bldg., 4th & Spring.
Johnson (O. T.) Bldg., 4th-Hobart
Ketcher-Rucker Bldg., 542 S. Olive
Lane Bldg., 6th and Spring.
Lankershim Bldg., 124 W. Third.
Laughlin Bldg., 215 W. Sixth.
L. A. Ry. Bldg., 6th & Maple.
Lowe's State Bldg., 707 W. 8th.
Mercantile Bldg., 6th & Main.
Pacific Mutual Bldg., 523 W. 6th.
Parsons So. Bldg., 448 S. Hill.
Pilcher-Strong Bldg., 9th & Main.
San Fernando Bldg., 406 S. Main.
Security Bank Bldg., 6th & Hollywood.
Severance Bldg., 105 W. 5th st.
Silent Bldg., 734 S. Hill st.
Stock Exchange, 618 S. Spring st.
Sun Finance Bldg., 610 W. 6th st.
Title Guarantee Bldg., 720 W. 6th
Van Nuys Bldg., 210 W. 7th st.
Western Mutual Bldg., 321 W. 3rd
Wright-Callender Bk., 462 S. Hill.
Y. M. C. A., 342 S. Hope st.

TIMES TELEPHONE
MEtropolitan 6700
TIMES MAIN OFFICE
Corner Broadway and First street.
TIMES BRANCH OFFICE
621 South Spring street.

## LOST—FOUND

**LOST, FOUND, STRAYED—And Rides —3**

BAG lost, shopping, blue, capt. carved ivory, Bk. 23(66. 2046 Royal st. No. 52.

BAG, chamois, containing 7 finger rings lost, Reward. 1711 Echo Park.

BILLFOLD lost, cont. note book, personal papers, D. E. Tiger. Thurs. Reward. 1124 Alameda.

BILLFOLD lost, brown seal skin, contained valuable papers and blank checks. Reward. TE. 6201.

BRACELET, lost, Platinum diamond circle set, Hotel Hayward and Hillmore, Saturday eve. by member Western Frank Jobber Assn. Liberal reward for return to manager. HOTEL HAYWARD.

BRACELET, diamond and sapphire, platinum links lost in or near Biltmore Hotel, Th. Jan. 19, 1927. Reward. Return to Biltmore Hotel or phone Mr. Fiqueroa & Hoover, Round, gold brooch set with pearls & diamonds, lost Monday. Reward. 620 W. 9th st. 41171.

BUCKLE lost, cut-steel shoe, buckle, on Hollywood car, between Normandie & Western. Reward. Call FI. 2561.

BUCKLE, cut steel, ladies' shoe, top of Biltmore Hotel, FI. 3161.

BULLDOG FOUND, Owner may claim by describing and giving lic. No. Call 1111 Mar. Reward.

CAT lost, dark silver Persian cat altered male, also gray Persian cat female, from 1917 Wilcox ave. Fourtner ave. Liberal reward. GR. 3439.

CAT, female, white, with black spots, lost Sunday, vicinity 5th & Alvarado. Liberal reward. GR. 3439.

CAT lost, dark silver Persian cat altered male, also gray Persian cat female, from 1917 Wilcox ave. Fourtner ave. Liberal reward. GR. 3439.

CHAINS, containing 7 finger rings lost, Reward. 1711 Echo Park.

COAT, fur, lost, Thurs. eve. between Hollywood and Vine, Reward. GR. 3439.

DOG lost, dwarf collie male, name "Jackie." Long hair, mostly white, with black markings & purple tattoo mark on right ear. Last heard from 593-762. 4412 CLARISSA AVE.

DOG, white, long curly haired Spaniel, female, brown spot on one eye and tail, weight 40 lbs. Reward. 4957098.

DOG lost, wire haired fox terrier, male, aged 3 months. White with black markings. Reward, OX. 4719.

DOG lost, Rexford Drive, Beverly Hills. Reward. BE. 0448.

DOG lost, German shepherd, police, black and brown, 2 yr. old. Rew ward. 2587.

DOG lost, Westwood, Tues., fox terrier, female, extremely small. Reward. OX. 1196. OX. 7181.

DOG lost, black GERMAN POLICE, answers to name "FRITZ." lic. No. 2[illegible]. REWARD. BE. 0487.

DOG lost, large tan collie, black face, answers to name of "Prince." Reward. 2546 W. Adams. BE. 0446.

DOG lost on Melrose & Mansfield [illegible] setter 5 mos. Liddell-cain on. Call Mr. Reward. WO. 2243.

DOG lost, Reward for Airedale, wearing harness. Answers to name of "Kris." Phone RO. 1311.

DOG found, female terrier. Inquire 319 N. OAKHURST DRIVE, Beverly Hills. OX. 4788.

DOG, genuine toy tan-colored CHIHUAHUA female. Return to 2136 N. Highland ave. Good reward. Ph. GRanite 2682.

DOG lost, Reward for Airedale, wearing harness. Answer to name of "Kris." Phone RO. 1311.

DOG found, police pup, female. Call 1[illegible] Normandie.

DOG lost, set male bull, with ears cut. Name "Pickles." Reward. OX. 0816.

DOG lost, female wire haired terrier. Owner may have by identifying. MI. 2567.

FUR lost, red fox, in suit box of Paris Store on 1st car. Fri. 7. Rewards. DU. 5413.

FUR, lost, brown ski marten. Reward. Call Mr. Lewis, Ambassador, CA. 3444.

FUR lost, fox fur, in Broadway Theater Thurs. afternoon. Rew. CA. 3544.

GLASSES lost—Pearl opera glasses, near 5th & Hope, in green leather case. Reward for return to 2068 S. Commonwealth. DU. 1569.

GLASSES lost, in brown leather case, between 3rd & Hillside Sunday morn. Reward RO. 6512.

GLASSES lost, shell rimmed glasses in brown leather case, marked "Grandma Western ave. Sun. GI. 8376.

GLASSES, shell rimmed, lost Monday on Hollywood car, Hollywood & Fenimore. Reward. Phone WH. 1872.

GLOVES—Lady's brown, lost in auto 1[illegible] shop. DU. 3466.

HORSE (work) found, bay, wt. face, Shod. 3071 Laurel Canyon Rd.

KEYS on chain, lost, return Stoll Realty Bldg., Ralph's office, 7th and Main or 86 Normandie, 131-3rd. TR. 6931. Reward.

KEYS—1 or 2 keys on black-plaid ring. Lost Sunday, Hillside ave. Holly'd. Reward. GR. 3464.

KEYS—1 or 2 keys on black-plaid ring. Lost Sunday, Hillside ave. Holly'd. Reward. GR. 3464.

KEYS, bunch lost, return 810 Pacific National Bank Bldg. TR. 9041. Reward.

MONEY, $250 in currency in envelope, out of handbag on 7th bet. Crutcher's and Bullock's Tuesday 2 p.m. RO. 0242. Reward.

PIG, lost in Wolfskeil's spot, material for 3 silk dresses, from Bullock's. Young expectating must return or offer. REWARD. HE. 0191.

PACKAGE lost on Wilshire bus, Seamstress work. Reward. AX. 7426.

PURSE lost, black with coin, Thurs. 2:15 at Ambassador Hotel or garage, 7th st. Liberal reward. OL. 1307.

PURSE lost, Saturday, white fox, on Broadway car, Main & Broadway. Reward. Call Mr. Brand. HE. 0446.

RINGS lost, 2 diamond & platinum, wedding & engag., in Hillcrest, all set in diamonds. Liberal reward. Larchmont Blvd., Tues. night in store. GR. 7472.

RING left in washroom at Hill st. Jr. Orpheum Theater, on Friday eve. at 6 o'clock. Studio photo inside. Finder please return to 2046 Budlong ave. Liberal reward.

RINGS & pin lost, Thurs., platinum & diamonds. Betw. 5th & Grand and 7th & Hope. Return to Clerk, Hotel Rosslyn.

RING found, man's secret order, gold, at Cabin Bakery, Jan. 22 GR. 3565.

SECURITIES lost—10 shares of Studebaker stock. Reward. Address V, box 411, Times Branch.

SKATE, ice, with shoe, lost on K car, Vermont ave. Sun. Reward. Call 1[illegible] Ave.

SUITCASE lost, tan leather, claim check attached No. 9665. Ph. Al. 2[illegible].

STAR sapphire dinner ring, set in diamonds. Reward offered. C. S. Johnson, Hotel Hollenbeck, Los Angeles.

STERLING LOWER PARTIAL PLATE, GOLD CLASP AND BAR, lost about 10 days ago. Reward. 4[illegible] Dallas. 5085 W. 7th st. or Alva, 7[illegible] Albert Edward Hicks, Reward.

TIRES lost, Auto tires, 2[illegible] tel. Beverly Hills and Hollywood. Reward. Phone OX. 0[illegible].

UMBRELLA lost, brown with tan border, carved handle, on Virginia Rd. Phone phone. RO. 2[illegible]. Reward.

WALLET LOST, containing check, lodge card, etc. Reward. Return to Tea Pot Cafe, 3[illegible] Hill, or call W. J. Hicker, Humbolt 4[illegible].

WATCH—Lady's white gold Waltham, lost Feb. 7. Reward. HE. 0256.

WATCH lost, large Dieber-Hampden, in downtown section. Reward. Call 1[illegible].

WRIST watch, white octagon, lost, bet. Walnut Park & May Co., L.A. Tues. morn. Reward. Call 1[illegible].

WRIST watch, ladies' gold Elgin, lost Tuesday. Reward. Ph. TR. 1[illegible].

WRIST WATCH, PLATINUM, Elgin, No. 1046 OR WH. 2748. Reward.

LOST—On Monday night, 6-months-old white curly haired French poodle male, answers to name of "Bum." South Pasadena license tag 890. Reward for return. Notify Mrs. H. B. Coulter, 1949 Huntington Drive, S. Pasadena.

REWARD PAID
Return 2 diamond rings & addr. dress book lost rear 1928 Cadillac 82 at address of box 299 Times Office.
NO QUESTIONS ASKED

OWNER would appreciate return of silver mesh bag with name Jennie Armstrong engraved inside; valued as keepsake; gold locket given; returned finder may keep balance of money. Address V, box 248, Times Office.

PAY $10 reward gold watch, Longines, lost Sunday, Hollywood Bowl or Hollywood Blvd. car. Feb. 2, no questions asked. Van Nymegen, Shell Co. of Cal., Higgins Bldg.

STRAW SUITCASE lost, bet. L. A. and Long Beach, contains wearing apparel. WH. 4[illegible].

LOST—Envelope containing Utah papers, owner's auto card, breastpin. Reward. Call 2[illegible] Ave.

FOX terrier lost, black and white male, small collar. Answers to name of "Mike." Reward. WH. 4251.

LOST—Diamond bar pin eve. Feb. 4, on Bdwy. or 7 st. Revd. Box 283, United. Cal.

FOUND, Boston ter. male, in my dog yard. Sunday a.m. Owner please call for him. BE. 7362. Night AX. 8402.

WHITE police hound on East Side. Address F, box 17, Times Office.

TRAVELERS' checks lost. Reward. Esther Steiner, Rosslyn Hotel.

LOST, La Rose fountain pen without cap. Friday. Reward. CA. 5248.

## NOTICES—MISC.

**SPECIAL NOTICES— Miscellaneous —3**

BETTER EARLY THAN TO MISS OUT. TELEPHONE YOUR SUNDAY ADS TO THE TIMES FRIDAY OR EARLY SATURDAY. MEtropolitan 6700

**Baths and Massage —3-A**

MASSEUR, exp. in various massages and electric sweat cabinet, wants position; reasonable; salary and experience. Address F, box 11, Times Office.

Swed. Mass. cab. sweat, shwr., vibration, internal bath, gall bladder drain, atom, wash., druggless heal. 1[illegible] Ave. 2[illegible]. 6 to 9 p.m.

ROMAN BATHS. TURKISH BATHS Pink Wardrobe, 417 Brockman Bldg. 7th & Grand. MU. 1512.

CAB. SWEATS, massage, sun ray, chiropractic. 542 S. Bdwy. Rm. 510. Eve. 10-6. Sun. 12-5. TU. 6402.

MASS., baths, sweats, salt glow, expert nurse. 10 a.m.-11 p.m. 1267 W. 7th. Open Sundays. DU. 3[illegible].

SWED. mass., shwr., electrotherm. 222 Grant Bldg., 4th & Bdwy. TU. 6830 Eve. 1042 Sun. 10-2.

CHIROPRACTOR, SWED. MASSAGE sun ray, 700 S. La Brea. Office 500. Dr. Wilshire. OR. 6402. Open 8 a.m.

DR. NOON & Mrs. Hahn, nurse, ex. reg. for sweat, sun ray. Hrs. 9:30-7, Sun. 11-5. 1012 Calif. Bldg., 2nd-Bdwy.

ARMOR'S TURKISH BATH
RATES 50c AND $1
Men and ladies. 412 N. Main st.

CHIROPRACTOR, swed. massage, sun rays. Hrs. 10 to 8:30. 226 W. 11th.

EXPERT European masseuse. Private NELSON. MU. 7847.

SCIENT. Mason Theo. Mrs. McFarland 1020 W. Pico. APt. 112 AT. 0935.

MASS., violet ray & vibratory, 1306 W. 11 st. Ap. 3. Ex. Th. 10-7. L. car.

STEAM & shower baths and massage. 522 Black Bldg. 10-8 Sunday 10-4.

HIGH frequency VIOLET RAY and Mrs. Curtis, 932 W. 1[illegible]. 1 block south of MO. 2[illegible].

NURSE, graduate, scientific, beneficial treatments. 2216 1744 N. VINE.

MAGNETIC masseuse, trained nurse to take patient per home. AT. 4[illegible].

NU Method foot, face, scalp, mass. 528 Lissner Bg. 574 S. Spring. 10-6

REAL Swedish mass. exp. Ladies' chemical, toilet, baths. Dr. 1[illegible].

ELECTRIC cabinet bath. Masseuse 1[illegible] WESTERN. WA. 1[illegible].

INSTITUTE Swedish massage, 232 Union League Bg. 2nd & Hill. VA. 9215.

**Miscellaneous —3**

ALL CLASSIFIED ADVERTISEMENTS FOR THE SUNDAY TIMES MUST BE RECEIVED BEFORE 7:30 P.M. SATURDAY. GET YOUR ADS IN EARLY.

## LOST—FOUND

**LOST, FOUND, STRAYED— And Rides —3**

BAG, chamois, containing 7 finger rings lost, Reward. 1711 Echo Park.

BILLFOLD lost, cont. note book, personal papers, D. E. Tiger. Thurs. Reward. 1124 Alameda.

BILLFOLD lost, brown seal skin, contained valuable papers and blank checks. Reward. TE. 6201.

BRACELET, lost, Platinum diamond circle set, Hotel Hayward and Hillmore, Saturday eve. by member Western Frank Jobber Assn. Liberal reward for return to manager. HOTEL HAYWARD.

BRACELET, diamond and sapphire, platinum links lost in or near Biltmore Hotel, Th. Jan. 19, 1927. Reward. Return to Biltmore Hotel or phone Mr. Fiqueroa & Hoover, Round, gold brooch set with pearls & diamonds, lost Monday. Reward. 620 W. 9th st. 41171.

BUCKLE lost, cut-steel shoe, buckle, on Hollywood car, between Normandie & Western. Reward. Call FI. 2561.

BUCKLE, cut steel, ladies' shoe, top of Biltmore Hotel, FI. 3161.

BULLDOG FOUND, Owner may claim by describing and giving lic. No. Call 1111 Mar. Reward.

CAT lost, dark silver Persian cat altered male, also gray Persian cat female, from 1917 Wilcox ave. Fourtner ave. Liberal reward. GR. 3439.

CAT, female, white, with black spots, lost Sunday, vicinity 5th & Alvarado. Liberal reward. GR. 3439.

CAT lost, dark silver Persian cat altered male, also gray Persian cat female, from 1917 Wilcox ave. Fourtner ave. Liberal reward. GR. 3439.

CHAINS, containing 7 finger rings lost, Reward. 1711 Echo Park.

COAT, fur, lost, Thurs. eve. between Hollywood and Vine, Reward. GR. 3439.

DOG lost, dwarf collie male, name "Jackie." Long hair, mostly white, with black markings & purple tattoo mark on right ear. Last heard from 593-762. 4412 CLARISSA AVE.

DOG, white, long curly haired Spaniel, female, brown spot on one eye and tail, weight 40 lbs. Reward. 4957098.

DOG lost, wire haired fox terrier, male, aged 3 months. White with black markings. Reward, OX. 4719.

DOG lost, Rexford Drive, Beverly Hills. Reward. BE. 0448.

DOG lost, German shepherd, police, black and brown, 2 yr. old. Reward. 2587.

DOG lost, Westwood, Tues., fox terrier, female, extremely small. Reward. OX. 1196. OX. 7181.

DOG lost, black GERMAN POLICE, answers to name "FRITZ," lic. No. [illegible]. REWARD. BE. 0487.

DOG lost, large tan collie, black face, answers to name of "Prince." Reward. 2546 W. Adams. BE. 0446.

DOG lost on Melrose & Mansfield [illegible] setter 5 mos. Liddell-cain on. Call Mr. Reward. WO. 2243.

DOG lost, Reward for Airedale, wearing harness. Answer to name of "Kris." Phone RO. 1311.

DOG found, police pup, female. Call 1[illegible] Normandie.

DOG lost, set male bull, with ears cut. Name "Pickles." Reward. OX. 0816.

DOG lost, female wire haired terrier. Owner may have by identifying. MI. 2567.

FUR lost, red fox, in suit box of Paris Store on 1st car. Fri. 7. Reward. DU. 5413.

FUR, lost, brown ski marten. Reward. Call Mr. Lewis, Ambassador, CA. 3444.

FUR lost, fox fur, in Broadway Theater Thurs. afternoon. Rew. CA. 3544.

GLASSES lost—Pearl opera glasses, near 5th & Hope, in green leather case. Reward for return to 2068 S. Commonwealth. DU. 1569.

GLASSES lost, in brown leather case, between 3rd & Hillside Sunday morn. Reward RO. 6512.

GLASSES lost, shell rimmed glasses in brown leather case, marked "Grandma Western ave. Sun. GI. 8376.

GLASSES, shell rimmed, lost Monday on Hollywood car, Hollywood & Fenimore. Reward. Phone WH. 1872.

GLOVES—Lady's brown, lost in auto 1[illegible] shop. DU. 3466.

HORSE (work) found, bay, wt. face, Shod. 3071 Laurel Canyon Rd.

KEYS on chain, lost, return Stoll Realty Bldg., Ralph's office, 7th and Main or 86 Normandie, 131-3rd. TR. 6931. Reward.

KEYS—1 or 2 keys on black-plaid ring. Lost Sunday, Hillside ave. Holly'd. Reward. GR. 3464.

KEYS—1 or 2 keys on black-plaid ring. Lost Sunday, Hillside ave. Holly'd. Reward. GR. 3464.

KEYS, bunch lost, return 810 Pacific National Bank Bldg. TR. 9041. Reward.

MONEY, $250 in currency in envelope, out of handbag on 7th bet. Crutcher's and Bullock's Tuesday 2 p.m. RO. 0242. Reward.

PIG, lost in Wolfskeil's spot, material for 3 silk dresses, from Bullock's. Young expectating must return or offer. REWARD. HE. 0191.

PACKAGE lost on Wilshire bus, Seamstress work. Reward. AX. 7426.

PURSE lost, black with coin, Thurs. 2:15 at Ambassador Hotel or garage, 7th st. Liberal reward. OL. 1307.

PURSE lost on Broadway car, Main & Broadway. Reward. Call Mr. Brand. HE. 0446.

RINGS lost, 2 diamond & platinum, wedding & engag., in Hillcrest, all set in diamonds. Liberal reward. Larchmont Blvd., Tues. night in store. GR. 7472.

RING left in washroom at Hill st. Jr. Orpheum Theater, on Friday eve. at 6 o'clock. Studio photo inside. Finder please return to 2046 Budlong ave. Liberal reward.

RINGS & pin lost, Thurs., platinum & diamonds. Betw. 5th & Grand and 7th & Hope. Return to Clerk, Hotel Rosslyn.

RING found, man's secret order, gold, at Cabin Bakery, Jan. 22 GR. 3565.

SECURITIES lost—10 shares of Studebaker stock. Reward. Address V, box 411, Times Branch.

SKATE, ice, with shoe, lost on K car, Vermont ave. Sun. Reward. Call 1[illegible] Ave.

SUITCASE lost, tan leather, claim check attached No. 9665. Ph. Al. 2[illegible].

STAR sapphire dinner ring, set in diamonds. Reward offered. C. S. Johnson, Hotel Hollenbeck, Los Angeles.

STERLING LOWER PARTIAL PLATE, GOLD CLASP AND BAR, lost about 10 days ago. Reward. 4[illegible] Dallas. 5085 W. 7th st. or Alva, 7[illegible] Albert Edward Hicks, Reward.

TIRES lost, Auto tires, 2[illegible] tel. Beverly Hills and Hollywood. Reward. Phone OX. 0[illegible].

UMBRELLA lost, brown with tan border, carved handle, on Virginia Rd. Phone phone. RO. 2[illegible]. Reward.

WALLET LOST, containing check, lodge card, etc. Reward. Return to Tea Pot Cafe, 3[illegible] Hill, or call W. J. Hicker, Humbolt 4[illegible].

WATCH—Lady's white gold Waltham, lost Feb. 7. Reward. HE. 0256.

WATCH lost, large Dieber-Hampden, in downtown section. Reward. Call 1[illegible].

WRIST watch, white octagon, lost, bet. Walnut Park & May Co., L.A. Tues. morn. Reward. Call 1[illegible].

WRIST watch, ladies' gold Elgin, lost Tuesday. Reward. Ph. TR. 1[illegible].

WRIST WATCH, PLATINUM, Elgin, No. 1046 OR WH. 2748. Reward.

LOST—On Monday night, 6-months-old white curly haired French poodle male, answers to name of "Bum." South Pasadena license tag 890. Reward for return. Notify Mrs. H. B. Coulter, 1949 Huntington Drive, S. Pasadena.

REWARD PAID
Return 2 diamond rings & address book lost rear 1928 Cadillac 82 at address of box 299 Times Office.
NO QUESTIONS ASKED

OWNER would appreciate return of silver mesh bag with name Jennie Armstrong engraved inside; valued as keepsake; gold locket given; returned finder may keep balance of money. Address V, box 248, Times Office.

PAY $10 reward gold watch, Longines, lost Sunday, Hollywood Bowl or Hollywood Blvd. car. Feb. 2, no questions asked. Van Nymegen, Shell Co. of Cal., Higgins Bldg.

STRAW SUITCASE lost, bet. L. A. and Long Beach, contains wearing apparel. WH. 4[illegible].

LOST—Envelope containing Utah papers, owner's auto card, breastpin. Reward. Call 2[illegible] Ave.

FOX terrier lost, black and white male, small collar. Answers to name of "Mike." Reward. WH. 4251.

LOST—Diamond bar pin eve. Feb. 4, on Bdwy. or 7 st. Revd. Box 283, United. Cal.

FOUND, Boston ter. male, in my dog yard. Sunday a.m. Owner please call for him. BE. 7362. Night AX. 8402.

WHITE police hound on East Side. Address F, box 17, Times Office.

TRAVELERS' checks lost. Reward. Esther Steiner, Rosslyn Hotel.

LOST, La Rose fountain pen without cap. Friday. Reward. CA. 5248.

## SPECIAL NOTICES—Miscellaneous —3

BETTER EARLY THAN TO MISS OUT. TELEPHONE YOUR SUNDAY ADS TO THE TIMES FRIDAY OR EARLY SATURDAY. MEtropolitan 6700

**Baths and Massage —3-A**

MASSEUR, exp. in various massages and electric sweat cabinet, wants position; reasonable; salary and experience. Address F, box 11, Times Office.

Swed. Mass. cab. sweat, shwr., vibration, internal bath, gall bladder drain, atom, wash., druggless heal. 1[illegible] Ave. 2[illegible]. 6 to 9 p.m.

ROMAN BATHS. TURKISH BATHS Pink Wardrobe, 417 Brockman Bldg. 7th & Grand. MU. 1512.

CAB. SWEATS, massage, sun ray, chiropractic. 542 S. Bdwy. Rm. 510. Eve. 10-6. Sun. 12-5. TU. 6402.

MASS., baths, sweats, salt glow, expert nurse. 10 a.m.-11 p.m. 1267 W. 7th. Open Sundays. DU. 3[illegible].

SWED. mass., shwr., electrotherm. 222 Grant Bldg., 4th & Bdwy. TU. 6830 Eve. 1042 Sun. 10-2.

CHIROPRACTOR, SWED. MASSAGE sun ray, 700 S. La Brea. Office 500. Dr. Wilshire. OR. 6402. Open 8 a.m.

DR. NOON & Mrs. Hahn, nurse, ex. reg. for sweat, sun ray. Hrs. 9:30-7, Sun. 11-5. 1012 Calif. Bldg., 2nd-Bdwy.

ARMOR'S TURKISH BATH
RATES 50c AND $1
Men and ladies. 412 N. Main st.

CHIROPRACTOR, swed. massage, sun rays. Hrs. 10 to 8:30. 226 W. 11th.

EXPERT European masseuse. Private NELSON. MU. 7847.

SCIENT. Mason Theo. Mrs. McFarland 1020 W. Pico. APt. 112 AT. 0935.

MASS., violet ray & vibratory, 1306 W. 11 st. Ap. 3. Ex. Th. 10-7. L. car.

STEAM & shower baths and massage. 522 Black Bldg. 10-8 Sunday 10-4.

HIGH frequency VIOLET RAY and Mrs. Curtis, 932 W. 1[illegible]. 1 block south of MO. 2[illegible].

NURSE, graduate, scientific, beneficial treatments. 2216 1744 N. VINE.

MAGNETIC masseuse, trained nurse to take patient per home. AT. 4[illegible].

NU Method foot, face, scalp, mass. 528 Lissner Bg. 574 S. Spring. 10-6

REAL Swedish mass. exp. Ladies' chemical, toilet, baths. Dr. 1[illegible].

ELECTRIC cabinet bath. Masseuse 1[illegible] WESTERN. WA. 1[illegible].

INSTITUTE Swedish massage, 232 Union League Bg. 2nd & Hill. VA. 9215.

**Miscellaneous —3**

ALL CLASSIFIED ADVERTISEMENTS FOR THE SUNDAY TIMES MUST BE RECEIVED BEFORE 7:30 P.M. SATURDAY. GET YOUR ADS IN EARLY.

## SPECIAL NOTICES—Miscellaneous —3

**Baths and Massage —3-A**

MASSEUR AND NURSE
Man, various treatments, Swedish, electric, etc., and sweat cabinet. Strike, giving name, experience, phone number; salary expected. Address P, box 10, Times Office.

Frances E. Wells, Chiro. R. 218 Hass Bg. 215 W. 7. VA. 9214. Hrs. 9-5.

MASSAGE treatments, 617 S. Grand Blvd., Glendale. Hrs. 10-5. 7-9.

Trained nurse, therap., masseur. 326 W. 3rd. 810 Fay Bg. 9 a.m.-1 p.m.

YOUNG nurse, Swedish violet ray, treats, your home or mine. VA. 7629.

SCALP massage, manicuring. 812 Orpheum Theater Bldg. 9th-Hope.

**Medical —3-B**

Drs. Shores & Shores
801 Mot. Theater Bldg., 6th & Hill. Diseases, cancer, tumor, goiter, nerves, chronic diseases specialty. 24 years. Hours 9 A.M. to 5 P.M. Sun. 10-12.

MAN DOCTOR
EXAMINATION FREE
213 Lewis Apts., cor. 7th & Spring
DR. ELSIE HAIGLER, chrs. & gyns. Spec., women's diseases. 319 Pershing Sq. Bldg. VA. 8441. 10-4.

**Sanatoriums, Hospitals Etc. —3-C**

PLEASANT home for aged invalids. Graduate nrs., reas. rates. YO. 1237

**Chiropractic —3-J**

THIS ad & $10 good for $25 course in treat. Dr. Barton, D.C. 606 Story-ola Bg. 714 So. Hill. VA. 7843.

## TRAVEL OPPORTUNITIES— Land, Water, Air —3-B

ASHLAND PORTLAND
SEATTLE VANCOUVER
LOW FARES

Bonded Insured Carrier
Express service, heated, luxurious coaches, individual reclining seats.
PORTLAND-L.A. STAGES INC.
Los Angeles, El Paso, Dallas, K.C., Chicago, South, East, Phoenix daily.
ARTUR Hotel 240 S. Hill. ME. 8751

Golden West Stages, Inc.
261 S. 5TH ST. Vandike 8351
321—PORTLAND—317
321—SEATTLE—321
THROUGH SERV. NO CHANGE
PHOENIX, SALT LAKE CITY
DALLAS, K. C., CHICAGO

WILL take one party who can drive Studebaker Sedan to Phoenix soon. GL. 7529.

CADY going to Texas will take woman or couple to drive. Will go any place, any time. H. T. Henderson. 1124 Lexington st. Phone HE. 7137.

WILL take one party or couple by week or month to respond, party, no mileage limit, sensible rate. Phone Mr. Hall, WH. 4[illegible].

LATE MOD. CLOSED CARS 3½ PER MONTH UP. NO MILEAGE LIMIT 1[illegible] BD. ALAMEDA. MA. 4[illegible].

NEW CLOSED CAR—Owner drives. Rose rates. Phone Dunkirk 7861.

GARAGE, 2 spaces, new 1928—Serma Lady driver, AN. 8[illegible].

NEW Jordan 6 sedan, day, week or month. Reasonable rates. DU. 1[illegible].

BUDSON Sedan—Day, week or month, with driver. Very reas. GR. 9337.

LIMOUSINES with driver. Known all over town. Reasonable. GR. 9337.

NEW car, owner driver, by day, week, month. ME. 7[illegible].

PACKARD sedan, 7-pass. Owner driving, long or short trips. BE. 2[illegible].

**Beauty Shops— And Woman's Sphere —3-K**

??OVERWEIGHT??
OUR BLOOD WASH POSITIVELY Reduces parts desired. Massage, Exercise, intestinal cabinet bath. Gymnasium. 747 S. Hill. Rm. 217

SPECIAL. Per. Wave $6. No water or finger wave necessary. Guaranteed. MacDonald's Salon. 732 S. Broadway. MU. 4[illegible].

PERMANENT WAVE $5
634 LOEW

WANTED—HELP—Male and Female

Salesmen, Solicitors —11-B

INCREASE YOUR EARNINGS!

Improve yourself in business. You can do this WITHOUT A DOUBT! One of the largest companies operating in Southern California can utilize the services of 25 refined, energetic, diplomatic women of EXECUTIVE ABILITY who seek pleasant, prominent and LUCRATIVE OCCUPATION, which will if only increase your earnings but bring you in direct contact with business surmounting millions annually. See MRS. CRAWFURD in person morning. This only between 9:30 and 11. SUITE 420 NATIONAL CITY BANK BLDG., 5th & SPRING.

LADY SUPERINTENDENTS AND SALESLADIES

New idea. Special work for 3 ladies with pleasing personality and refinement. Age 25 to 40. Our method of making money never fails. Every co-operation given. Experience beneficial but not necessary. This is your opportunity for big earnings in 1928. Apply all day.

555 S. WESTERN AVE.

2 SALESWOMEN

of successful selling experience wanted by real estate organization controlling five great subdivisions adjacent to Los Angeles. Ample remuneration. 6944½ S. Alvarado.

3 GIRLS

FOR TELEPHONE SOLICITING
Requirements: Experience in selling over the telephone, at least 1 year's residence in L.A. Willingness to follow instructions; good handwriting. Straight salary paid; advancement assured when capable. Write fully of business experience. Address X, box 290, Times Office.

2 LADIES

of some business experience, with an efficient idea of how to conduct a busy office. See Sales Manager, morning only, 1240 S. FIGUEROA STREET.

WANT experienced woman for Hancock Pk. residences. See Mr. Henry with CARLISLE & CORDNER, 1946 Wilshire.

SECURITY saleswomen for high class mining issue. Refs. required. 1016 BROADWAY ARCADE BLDG.

WANTED—Lady solicitors, between 21 and 30, for high class, permanent dist. for bldg. contracts. Address N, box 118, Times Office.

WHITE woman for gen. housk. $15; no cooking. 3 d. 420 S. Catalina st.

SALESLADY, excellent proposition for one with ability. HE. 2904.

Trades —11-C

APPRENTICE, young, in Hollywood dressmaking shop. Must be neat & have some knowledge of sewing. Call GL. 6412 between 6 & 7 eves.

WANTED: Thoroughly experienced embroidery machine operators. GOODWEAR MILLINERY CO., 813 S. Broadway, Room 412.

WANTED — Exp. girl on garment shades. Call Pickart Lamp Shade Co., 1734 S. Figueroa.

DRAPERY women, exp. allo cover cutters. Wood, waxer, pce. wk. 951 S. Hope.

WANTED: Invcn. pant's finishers. Pay while learning. 705 W. 6TH ST.

PAYENT: Leather repairer wanted. MILLS SHOE CO. WE. 2492.

To Learn Trades —11½-C

WOMEN AND GIRLS

Learn operating power mach. hemstg. Immed. work. Pay while learning. Trades $25, $24 & Spring Room $25. EARN while you learn. Costume Designing, pattern and grad. bulletin free. STUDIO, 2812 W. 7th st. WA. 4945.

LADIES, earn good money in hand work at home. 6015 S. Broadway.

Commercial Art. Misc.—11-CA

AMATEUR ARTISTS

World's largest commercial art studio has opportunity 100 artists. Interfering those who qualify practical training, greatest of many time. All branches enrolled. Call or write for free catalog.

MEYER BOTH COMPANY
816 W. P. Story Bldg.
6th at Hope. Open eve till 9.

WANTED—White girl to help in commercial art studio. FA. 1873.

Household, Domestic —11-D

WHITE cooks wanted. Positions waiting. Brown Emp. Agy. 1614 Santa Monica, Bird. Bev. Hills. OX. 7137.

YNG. girl or woman, for care of baby 2 adults. Small wash. No $25 to $30. 631 W. 41st Drive.

MOTHER'S helper to assist with housework & care of 2 small children. Phone 945 mo. to start. Phone DE. 1246.

ELDERLY lady for light duties in return for home priv. $15 mo. & board. 1 child. 1 adult. 1 PART.

FREE RENT to COUPLE in exchange for lady's services evening apartment. 1 adult. 1 FLOOR. ST.

MOTHER'S helper, white, 25 to 40 yrs., own car, good home. 1 child. Sal. $25. GR. 6628.

COOKS — couple, all domestic workers rely on Meiroth Bev. Hills Agency, Continental Bldg. CR. 6116.

WHITE woman for gen. housk., small house 2 family, room, board. small wages. 1 child. 1 girl.

GIRL or woman to assist with housework & children. 2 adults. 2 children. Call AL. 4629.

YOUNG experienced white woman for cooking and downstairs. 2 adults. 2 school girls. Hours 8:30 to 5. PA. 6115.

FLABS girl for gen. housk. $25 mo. No wash. J. Schwartz, 2440 Winslow Dr., Silver Lake car W. to Edgecliffe where the BEST is expected, appreciated and rewarded. Phone Sunday. Interview appreciated. Smith, MU. 4575. 8-11 a.m.

CHAUFFEUR-housekeeper (swedish.) trustworthy courteous, knows city & State well good mt. & traffic driver. No objection to 1 child. Call 9 to 12 a.m. or 2 to 5 p.m. 1 to 5 p.m. Anderson, DU. 2245.

YOUNG American, white, careful driver, exp. in Calif. habits. No objection to some night driving. H. R. DAVIS, phone Terrace 3181.

CHAUFFEUR, neat appearing, trustworthy, desires permanent private position, 12 yrs. driving exp. in L. A. Excellent references. 852-52.

CHAUFFEUR, young man, neat, trustworthy, wants driving or other work part time or whole. Would leave town. WA. 4962.

AMERICAN chauffeur of high-grade cars, references, age 36, 20 years' service in L.A. with excellent references. J. E. Maupin, DE. 6416

JAPANESE chauffeur, gardener or hawk, willing to work. Call Tsuruzono, DR. 6957 or write 1116 Kingsley Drive.

CHAUFFEUR, 15 yrs. exp., 28, refined, good worker at trade, can do minor repairs, knows city, any car, go anywhere. Ref. JU. 2524. Apt. 210.

A-1 CHAUFFEUR, col., 16 yrs.' exp. Ind., Cad., Dodge, Pack., etc. Best ref. Also good butler. HU. 1955-M.

HIGHLY recom. Filipino chauf. 7 yrs. driv. U. S. cars in L. A. MEt. 4151. Apt. 4.

CHAUFFEURS, dependable drivers, best insurance. Part-time work solicited. Chauffeur's Club, WE. 6749

FILIPINO college student, chauf. or waiter after 1 p.m. Eve. Good ref. Address P, box 46, Times Office.

CHAUFFEUR age 24, knows city well. Local ref. Wants work at once. WA. 4962.

CHINESE chauffeur, reliable, 11 yrs. exp., any car. Willing assist housework. Call 1116 Kingsley Drive.

CHAUFFEUR, white, wants position with private family. Henry Wilson, 1227 Ingraham st. GL. 4571.

CHINESE-Hawaiian uniformed chauffeur, 7 yrs. lic. exp. on Rolls-Royce & other high grade cars. DL. 4764.

EXP. Filipino chauf. and cook, 5 yrs. priv. fam., city. Ref. MU. 0402 Rm. 25.

RELIABLE Filipino chauf. & cook, 7 yrs. exp. A Gen. local references. Mgr. 1126 S. Alvarado.

COL. chauffeur, neat, careful driver, 7 yrs. last place. A-1 city ref. HU. 5408.

WANT pos. as chauffeur, 5 yrs. local exp., can furnish references. Phone GR. 6957 for Mr. Tsuruzono.

CHAUFFEUR, white, college stud., 26 yrs., neat appear., reliable. P.m. mgr. Mr. Lee. VE. 4100.

WANT pos. as chauffeur, 5 yrs. local exp., can furnish references. Phone OL. 4615.

CHAUFF., exp., excellent loc. ref. & willing to do any work. Good typist and bookkeeper. HU. 4579-J.

CHAUFFEUR, age 32. Will drive part or full time and do other work. Good ref. DUNCAN.

CHAUFFEUR, Am., age 32, trustworthy, any car, go anywhere, do repairs. ME. 4193. Apt. 5.

CHINESE Chauffeur, reliable, years exp. in L.A. Any car. Desires position in family. Local refs. MU. 2736

POSITION as chauffeur & handy man. Best local references. GL. 6286.

CHINESE CHAUF. NEAT & RELIABLE. TOMMY M. 4815

STUDENT will chauf. afts. or eves. $20 mo. WARE. TR. 3491.

STUDENT will chauffeur or do hswk. for room, board & sal. TU. 6126.

CHAUFFEUR, refined white man, also good bookkeeper & typist. AX. 5566.

CHAUFFEUR-gardener & handy man. Best local references. GL. 5746.

CHAUFFEUR & houseman wants pos. prfr. San Leo, refs. at 6127.

WANTED—SITUATIONS—Male

Miscellaneous —12

YOUNG man, 23, married, home owner of L.A., & with same for 15 yrs. wishes steady position, willing & glad to learn. Address Y, box 230, Times Office.

CONSCIENTIOUS middle-aged married man desires position as caretaker, watchman, janitor or caretaker. A-1 CREDENTIALS. OR. 6810.

HOUSE boy, clean, willing, white student wants place for rm. & board. Will work and take orders as a servant. MR. MOFFATT. AX. 9051.

I WILL pay $50 for 4 months' steady work in radio electric or auto repair shop, or any good job. Peterson, 345 North Ave. 21. GArf. 4691.

YOUNG man living at home, Mechanic's helper; drive car or service station. WORK. EN. 2445.

A-1 Filipino apt. janitor, hawk, family helper & driver. Best of ref. DR. 3957. Rm. 313.

YOUNG man wants work of any kind. Is exp. chauffeur. WE. 6592. Ext. 309.

YOUNG man, neat, trustworthy, educated, wants work gas sta., driving or what. No soliciting. WA. 4954.

YNG. married man with family. Do anything. Ref. Truck driver, gen. repair, watchman. Capitol 9845.

EXPERIENCED boy wishes work in a garage to learn trade. BE. 7812.

BOY will work around private home or any work can run elev. UN. 0320.

CREDIT man; also sales promo. exp. 3 yrs. loc. ref. DU. 1797.

YOUNG MAN WANTS WORK ANY KIND. CAN DRIVE AL. 2881

WATCHMAN, day or night, by middle-aged man. Phone TU. 6126.

YOUNG married man wants work any kind. Local ref. BE. 1428.

YNG. man, garage, service, driving. Before 10 a.m. Gorman, DR. 3197.

YOUNG man wants any kind half day work, excellent driver. Ph. GR. 9041.

NIGHT: Miss White, Bisbee 2164. Have elevator license. DE. 1025.

HALF day wk., any kind, day or nite. Osborne, Va. 8356, 104 So. Hewitt.

FILIPINO lab. wants part or full time apt. job. Loc. ref. MU. 4502. Rm. 7.

YOUNG man can do most any kind of work of any sort. WE. 6592. Ext. 302

Store and Office —12-A

BOOKKEEPER-Accountant, age 32, married and home owner. Thorough education and A-1 local experience with the most correct unsatisfactory system. Mathematical knowledge to handle books of financial standing. Auditing and office manager's experience and good on detail. Hard consistent worker. Prefer full charge or auditor's job. Address V, box 226, Times Branch.

UNUSUALLY successful business man is available at price you can afford to pay, financial disaster makes this necessary; experienced in office management, business corres., selling by mail and in clerical capacities. Best credentials. Address Z, box 226, Times Branch.

ACCOUNTANT desires few more sets of books for part work. Auditing tax returns, financial statements compiled. YORk 2224.

BKPG. by the mo. as low as $15, includes statements, tax returns. Davis, WE. 9070.

PRACTICAL office accountant. Keep books, prepare financial statements, close books, prepare financial statements. Call Tsuruzono, DR. 6957 or write 1116 Kingsley Drive.

SECRETARY position wanted by Japanese student, college graduate. Tel. VA. 0407.

YOUNG colored man wants porter work. Bellboy. Will work anywhere. AT. 4472.

OIL accountant. Thoro. exp. production and marketing. Yields, statements. A-1 local ref. VA. 6297.

BOOK-KPG. for small concerns very reasonable. Call 2277 S. Figueroa.

PART-time book-keeping wanted from several small concerns. CR. 5515.

INCOME tax service. Reasonable. Individuals, part time. Thompson, MU. 6519

JAPANESE boy wants school boy pos. in family for room. Ph. 47194.

BOOK-KEEPING and auditing, part time, small sets specialty. TU. 4139

BKPG., some typ., reasonable, take charge, part or small set. TU. 4139.

YOUNG man wishes job as janitor or porter. Call WAbash 6223-R.

Salesmen, Solicitors —12-B

EXPERIENCED, age 32. University graduate. Wants connection with Ass't. Mgr. Box 291, Long Beach.

YNG. local exp. selling specialty, city or country. Interested in office. Address N, box 27, Times Office.

Trades —12-C

WILL invest in incorporated job printing plant if given steady position as superintendent or foreman. Reference confidential. Address P, box 15, Times Office.

ENGINEER, licensed, A-1 mainte. man, wants work. Address W, box 504, Times Branch.

SUPT., MACHINE SHOP—Foreman, wide exp. handling men and production. Ref. HU. 1958.

BAKER, 1st class, all-around, go anywhere. Baker, 21230½ N. Bdwy., CA. 4837.

CARPENTER A-1 young, fast, wants work, no job too large or small. Reasonable. MU. 4952.

ELECTRICIAN. Experience on job work. Estimates given. Beacon 7232 eves.

PAPER hanger, painter cont. or lay. Work guaranteed. DU. 6258.

CARPENTER WORK $4.22 A DAY. PHONE HU. 5278-W.

CARPENTER, painter, wants work. No job offered. Reasonable. Call owner. Adv.

CARPENTER A-1 work for used light auto. Berveler, 259 S. 4th st.

PRINTING co-operator, offset, makeup, presses. Atlantic 7155.

CARP. 1st class, new & repair work. Reasonable. MOL. 4-0. 4582 Bm. 7.

CARPENTER, all kinds of carpenter work. Reasonable. Call owner. Adv.

ELECTRICIAN, experienced L. A. code. Mutual 0057.

CARPENTER work, exp., good workman, fin. rwp., day contr. Reas. MU. 0879

CARPENTER, good finisher or repair. Reasonable. 251 Wall st. ME. 1095.

CARPENTER, repairing, alterations. No job too small. Phone DU. 5208.

Chauffeurs. Teamsters —12-D

AMER., 26, neat, courteous, 9 yrs. exp., on high-grade cars, sober, reliable, desires good pos. Will go anywhere the BEST is expected, appreciated and rewarded. Highest salary. Interview appreciated. Smith, MU. 4575. 8-11 a.m.

CHAUFFEUR (swedish.) trustworthy courteous, knows city & State well good mt. & traffic driver. No objection to 1 child. Call 9 to 12 a.m. or 2 to 5 p.m. 1 to 5 p.m. Anderson, DU. 2245.

YOUNG American, white, careful driver, exp. in Calif. habits. No objection to some night driving. H. R. DAVIS, phone Terrace 3181.

CHAUFFEUR, neat appearing, trustworthy, desires permanent private position, 12 yrs. driving exp. in L. A. Excellent references. 852-52.

CHAUFFEUR, young man, neat, trustworthy, wants driving or other work part time or whole. Would leave town. WA. 4962.

AMERICAN chauffeur of high-grade cars, references, age 36, 20 years' service in L.A. with excellent references. J. E. Maupin, DE. 6416

JAPANESE chauffeur, gardener or hawk, willing to work. Call Tsuruzono, DR. 6957 or write 1116 Kingsley Drive.

CHAUFFEUR, 15 yrs. exp., 28, refined, good worker at trade, can do minor repairs, knows city, any car, go anywhere. Ref. JU. 2524. Apt. 210.

A-1 CHAUFFEUR, col., 16 yrs.' exp. Ind., Cad., Dodge, Pack., etc. Best ref. Also good butler. HU. 1955-M.

HIGHLY recom. Filipino chauf. 7 yrs. driv. U. S. cars in L. A. MEt. 4151. Apt. 4.

CHAUFFEURS, dependable drivers, best insurance. Part-time work solicited. Chauffeur's Club, WE. 6749

FILIPINO college student, chauf. or waiter after 1 p.m. Eve. Good ref. Address P, box 46, Times Office.

CHAUFFEUR age 24, knows city well. Local ref. Wants work at once. WA. 4962.

CHINESE chauffeur, reliable, 11 yrs. exp., any car. Willing assist housework. Call 1116 Kingsley Drive.

CHAUFFEUR, white, wants position with private family. Henry Wilson, 1227 Ingraham st. GL. 4571.

CHINESE-Hawaiian uniformed chauffeur, 7 yrs. lic. exp. on Rolls-Royce & other high grade cars. DL. 4764.

EXP. Filipino chauf. and cook, 5 yrs. priv. fam., city. Ref. MU. 0402 Rm. 25.

RELIABLE Filipino chauf. & cook, 7 yrs. exp. A Gen. local references. Mgr. 1126 S. Alvarado.

COL. chauffeur, neat, careful driver, 7 yrs. last place. A-1 city ref. HU. 5408.

WANT pos. as chauffeur, 5 yrs. local exp., can furnish references. Phone GR. 6957 for Mr. Tsuruzono.

CHAUFFEUR, white, college stud., 26 yrs., neat appear., reliable. P.m. mgr. Mr. Lee. VE. 4100.

WANT pos. as chauffeur, 5 yrs. local exp., can furnish references. Phone OL. 4615.

CHAUFF., exp., excellent loc. ref. & willing to do any work. Good typist and bookkeeper. HU. 4579-J.

CHAUFFEUR, age 32. Will drive part or full time and do other work. Good ref. DUNCAN.

CHAUFFEUR, Am., age 32, trustworthy, any car, go anywhere, do repairs. ME. 4193. Apt. 5.

CHINESE Chauffeur, reliable, years exp. in L.A. Any car. Desires position in family. Local refs. MU. 2736

POSITION as chauffeur & handy man. Best local references. GL. 6286.

CHINESE CHAUF. NEAT & RELIABLE. TOMMY M. 4815

STUDENT will chauf. afts. or eves. $20 mo. WARE. TR. 3491.

STUDENT will chauffeur or do hswk. for room, board & sal. TU. 6126.

CHAUFFEUR, refined white man, also good bookkeeper & typist. AX. 5566.

CHAUFFEUR-gardener & handy man. Best local references. GL. 5746.

CHAUFFEUR & houseman wants pos. prfr. San Leo, refs. at 6127.

WANTED—SITUATIONS—Male

Chauffeurs, Teamsters —12-D

GERMAN COUPLE

Young, refined, with exc. refs. Competent in their work. MAN expert chauffeur. A-1 mechanic on highest grade American and foreign limousines. Knows city & country. Speaks German, WIFE experienced lady's maid & personal maid, licensed beauty operator & excellent seamstress. Phone BE. 1290. Mr. and Mrs. Voushn.

A-1 chauff. cook. Ref. Will leave city. Phone 62346. 12711 N. 28th.

SWED. exper. 3 yrs. exp. wtr. work. Go anywh. Will do oth wk. AL. 4326.

CHAUFFEUR, 25, white. Good ref. WA. 4611.

EXPERIENCED chauffeur wishes position in private family. AT. 9046.

YOUNG man, exp. chauffeur, driver, handy man. Phone 596279.

CHAUF., 6-ft. Ger., well manc., wish DR. 3957. Rm. 313. Ref. MU. 1795.

COLLEGE student desires pos. driving part time. Exper. HO. 6113.

CHAUFFEUR-asp., reliable, single. CHAUFFEUR, best of ref. DRexel 8014.

JAPANESE yg. chauf. & gardener, lng. exp. White Towncs. 1811 W. 48 Pl

## TO LET—APARTMENTS—Furnished

West and Northwest —21-A

$80 $85 $70

**Winter Tourist Attention**

**CANTERBURY APTS.**

UNDER NEW MANAGEMENT
WEEKLY RATES TO TRANSIENT
The finest and most convenient location in the Wilshire district. Newly furnished and decorated throughout. The largest and best arranged apts. in the city. Twin beds, small dining rooms and shower baths, gas and lights included. 2 car lines and bus service, 20 minutes to Broadway. 109 N. New Hampshire. WA. 9223.

NOW OPEN
"MID GARDENS
AND PENTHOUSE HOMES"
**MARQUIS APTS.**
Centrally located, where real "found" dwellers will find full comfort vieing with quiet luxury. A classic concrete bldg. Suites, duplex & bachelors. 24-hour hotel service available
RESERVED FOR PERMANENTS
**NORMANDIE AT 4TH**

**GRAND OPENING**
**LOS GATOS APTS.**
739 SO. NORMANDIE
LUXURIOUSLY FURNISHED
ATTRACTIVE RATES
INSPECTION INVITED
MRS. M. M. GAY
HOSTESS-MANAGER.

**THE LA WILTONA**
$75 SINGLES $115 DOUBLES
Elegantly furn. 3-4 rms. & baths. Every conceivable convenience for your comfort including Frigidaire, steam heat, maid serv. A refined cultured home catering to particular people.
W. WILTON. FI 2232.
MRS. NORTON, resident manager.

**Just Opening**
**THE ALBA APTS.**
715 SO. FT. ANDREWS PLACE
Near Wilshire Blvd. & Western ave. Beautifully furn. 1 & 2 rm. studio and double apartments with dinette and electric refrigeration. Very exclusive and homelike. Good view. Must be seen to be appreciated. Rates reasonable. Phone DRexel 2240.

**ANCELLE APTS.**
Gramercy Dr. at 7. All outside apts. No buildings to obstruct view. Single and double apts. Two twin beds. Equipped with healthcraft refrigerators. Electric refrigerator, combination gas and electric ranges. Steam heat and maid service. Rates very low. 1-4 car lines. Handy to L.A. with large gardens. Inspection invited. 1-4 and 1-5 cars.

**YORKSHIRE MANOR**
RECENTLY OPENED
A select apartment home in Refined residential section of the Wilshire district. Modern, overstuffed throughout, beautiful lobby, Frigidaire and excellent service. 8 car and Wilshire cars to Westmoreland.
Mr. & Mrs. Klotter, resident mgrs.

**JUST OPENED**
**"THE ENDICOTT"**
407 S. Kenmore at Fourth st.
Luxurious all outside large single and double apts. Tiled bathrooms, large dinettes, two large closets, elevator, mail and hotel service. YOU INSPECTION INVITED
MRS. WALTER LENSE.
Managing Owner

$90—Just Opening—$115
**Bell-Mann Apts.**
ALL LARGE DOUBLES
Unusual Amount of Closet Space. Divel phones, electric refrig.
ALL EXTRAS INCLUDED
325 Fedora st. ½ Block
South of Ambassador Hotel.

**Country Club Manor**
214 NORTH ROSSMORE
Exclusive Apartments.
Just one six-room Apartment, 3 baths, completely and elegantly furnished, for rent to desirable tenants to next October. Quiet. Unsurpassed Mediterranean garage. References required. GL. 7241.

**ALLENDALE ARMS**
JUST OPENED. Large sunny singles & doubles, some with twin beds, 1 blk. west of Western, 2 car. Close to shopping center. Ultra modern, everything for your comfort.
3971 W. 8TH ST. COR. NORTON.
Phone ORegon 3304

**THE ASTOR ARMS**
New fireproof bldg., steam heat, Frigidaire, garage, hotel service. $100 UP. RATES ON LEASE
Mrs. Miles Race, formerly of "The Lafayette," Manager.
Gramercy Dr. at 8th. DU. 7314.

**BROOKSHIRE APTS.**
859 S. New Hampshire St.
Nr. Ambassador. Hotel beaut. furn. sunny apts., tile baths, showers, telephone, Frigidaire, $75 up. Also 1 blk. Gas, ht., heat, maid serv. furn.

**THE SUPERBA**
An apartment with dinettes and singles for discriminating people. Unusually large rooms, dinette, Frigidaire. 8 car to 225 South Berendo.
Phone WA. 8709

**THE TRAYMORE**
R & H CAR SERVICE
1 BLK. SO. OF WILSHIRE BLVD. AT RAMPART
LARGE SINGLES & DOUBLES
Elev., Frig. steam heat, maid serv.
PRIVATE PARK.

**THE CHATHAM APTS.**
716 S. BERENDO
Wilshire dist., nr. Ambassador, steam heat & Frigidaire. Best of service
Rate ..... Phone DRexel 1240

**JUST OPENING**
VERY MAR—$66 UP
Sunny double & single. Electric refrigeration. Extras incl. Very reas. 641 N. HOBART. H car; HO. 8717.

**GLEASON MANOR**
Opens Jan. 29, in quiet resid. dist. Large & spacious; lights, gas, heat. Frigidaire incl. 3155 S. Commonwealth.

$70 SINGLES and DOUBLES
**VILLA MARIA**
Artistically furn. Extras included. 623 S. Berendo. Just 1/2 Wilshire.

TREMONT APTS., 641 S. Berendo st., Wilshire district. Splendid accommodation; elevator service. All outside rooms. Abundance of sun and air. Attractive single frigs. $45 to $75 per month. Tel. WAsh. 9301.

**LA CASA DEL REY**
"THE HOUSE OF THE KING"
Most beautiful new 4-story brick bldg. Elev. Refrig. Aerial. Dbles., sgls. Elev. Refrig. Aerial. 1516 N. Hobart.

**SEVILLA APTS.**
New, large singles, artistically furnished. Wilshire district.
539 S. Manhattan Pl. FI. 4295.

**WASHINGTON MANOR**
1909 S. UNION, COR. WASH.
$40 up. Singles. Doubles with twin beds. Beautifully furn. Maid serv.

**$65. Pandora Apts. $145**
Beautiful sgls. & dbls., dinettes Frigidaire. All extras included. 749 S. Catalina. 1 blk. Ambassador.

**New Library Apts.**
Opposite new library on Flower. Very close in; strictly first-class. 819 S. FLOWER. MI. 3134.

**CAMARITAS APTS.**
RECENTLY OPENED
Attractive singles and doubles. 531 S. KENMORE. DU. 9234.

EXCEPTIONALLY LARGE SUNNY sgl., exp. ab., etc. Gentiles. D car. 201 So. Bonnie Brae

VERY nice single. $42.50. Dble. $75.
**LOWRY APTS.**
843 N. HELIOTROPE DR. OL. 2295

**$42.50 New Ansley Apts.**
Sgls. Steam heat, extra loc. 6c car. 57 stuffed. 2511 SUNSET BLVD.

**$55 KANIWALD, $50**
Singles & doubles, overstuffed, steam heat, Frigidaire. 1315 S. LAKE. FI. 1356. W. 8th car.

4-ROOM new corner apt., also 3-room, Gen. elec. frigeration; furnished like palatial home; nothing finer. 5307 Sunset, cor. Hobart. HE. 2522.

**$35 Lockwood Apts. $40**
4343 Lockwood st. Lge. Sgls. New stuffed. Tile baths, etc. nr. car. Adults.

JENSEN APTS. STRICTLY MODERN. STEAM HEATED. LOW RENTAL. 1704 SUNSET BLVD.

$41 & $45. BEAUTIFUL singles, tile sinks, 1 block south of 7th, cor Vermont. 641 LAFAYETTE PARK PL.

$35M. quiet and sunny; 525 Alvarado Ct. 1 blk Sunset & Fig. $5.50 wk. DU. 1

NEW singles & doubles, overstf. tile bath, shower, parking, service. Very reas. 2447 Bonita, nr. Vermont.

$21.50. BARD APTS. Lge., sun. sm. front. 443 S. Hartford. D car.

$18 WEEK. 3 rms., overstuffed, Frigidaire, bath, gar., R.W. Pk. 1833 N. Vermont. Apt. 1, Los Feliz 3-4 car.

LADIES only—$25 & $30 month. Comfortable rm. 948 N. Heliotrope. GL. 3459

UNIQUE beautiful 2-rm. apt., sleep. porch, etc. 1438 W. 12th st. 541 11.

$35 2-RM. furnished apts. steel construction. 1824 W. 24th st. Ex. 2325.

SINGLE & DOUBLE apts., newly decorated. 2422 1-4 S. HOPE. M. 0078.

CLEAN sleeping room for gentleman or couple. 1715 W. Ninth st.

$702 S. Union ave. 2-rm. apts. Clean. Quiet. Adults. 1640 W. 17th st. AP. 4547

$8 UP. Steam heat, elev., lobby, cafeteria. YULE APTS., 1249 W. 6th st.

## TO LET—APARTMENTS—Furnished

West and Northwest —21-A

THE WILSHIRE
671 SOUTH CORONADO, 3227 WILSHIRE & 4TH. TEN MINUTES FROM BULLOCK'S. TWO BLOCKS FROM WESTLAKE PARK. YET IN A VERY QUIET EXCLUSIVE SECTION. 2 & 4-ROOM HIGH CLASS APARTMENTS, FULL 24-HR. HOTEL SERVICE & DAILY MAID, STEAM HEAT, ELECTRIC ELEVATOR, FRIGIDAIRE, ETC. $125 TO $250, INCLUDES EVERYTHING. YOUR INSPECTION INVITED AND APPRECIATED.

NOW OPENING
**EL VIGO APTS.**
154 N. New Hampshire. DR. 8259.
Singles from ..... $55
Doubles from ..... $75
Bachelors from ..... $50
Everything included.
Elec. refrigeration. Elec. heat. Elec. ranges, radio, privy. phones.

$55 UP—
**KENMORE VIRGINIA**
Just Completed
Beautiful single apts. Spanish furniture. Private drapes.
343 N. Kenmore. WA. 8098.
Off Beverly Blvd.

**WESTCHESTER APTS.**
1279 WESTCHESTER PLACE
AT FICO
New, attractively furn. single and double apts. in high-class dist. Gas, electric refrigeration, steam heat & daily maid service. EM 4121.
A high-class cafe in connection

44 & 47 WK. apts. furn. mod. Nunby, elec. refrig. 319 N. BEAUDRY.

HENRIETTA Apts., 1400 Albany. Single apts. $20 & $25 mo. Phone 52246. DOUBLE APT., private bath. 827 ANDREWS APTS. 2208 W. Pico apts. GIRLS—Nice bungalow with 2 girls, $20 mo. 3 rooms, bdrms. Rose. WH. 5845.

LARGE apt. priv. home, entire upper floor, side. 916 Windsor. 1451 Cimarron

Unusual beautifully furn. 4 rms., sun porch, room. 1825 W. 12 st. 54161.

$42. LARGE FRONT DOUBLE & SGL. BR. CAR. 1121 ST. ELMO.

$48. SOLA. RITZ CARLTON. $45. 2941 Fresno pl. 1 & 2, cor. Vermont.

WOULD like to share nice, well furn. apt. with refined young lady. Phone 52 Bonny Brae 1-0000, or write Box 1

$35-$37.50—Beaut. new apts. tile bath & sink. Near car. DR. 0128

Hollywood —21W

**JUST OPENED**
**HOLLYVIEW ARMS**
Handsomely furn. large singles & dbls. With choice of twin beds & 2 baths. All modern equipments and conveniences, with maid service. 1 blk. N. of Hollywood Blvd. & carlines that take you to city in 20 min. Beautiful view of hills. Large entrance rms., rates surprisingly low. Inspection invited. Phone 199-641.

**1725 N. Edgemont**

**$50 Hollyw'd's Newest $85**
ANNOUNCE THE OPENING
**LA CASA BELLA APTS**
Individually and luxuriously furnished Singles and Doubles. Frigidaire, showers, carpeted throughout soundproof. Abundance of sunshine. Maid service.
4316 FUNTANA C CAR.
1 blk. E. of VINE. 1 blk. S. Sunset

**LOGAN APTS.**
JUST OPENED
Hollywood's select rental district. Singles & doubles. Reasonable rent. Everything furnished. Strictly modern. Never occupied.

**1933 NO. BRONSON**

$45 UP WEEKLY SERVICE
**Somerset Apts.**
2075 FRANKLIN AVE., Hollywood. Luxury, beautifully furnished apartments, free light, free sun, free garage, 24-hour switchboard service, spacious gardens. Ideal place for those objecting to quiet, refined and beautiful surroundings. Most reasonable. HE. 4151.

**RUTH MANOR**
IN THE HEART OF HOLLYWOOD
Just Completed
Beautiful large singles, doubles and bachelor apts.; steam heat, Frigidaire; 24 hours' switchboard service and daily maid service.
1746 NORTH CHEROKEE. GR. 6177

**Cherokee Manor**
GRAND OPENING
$45 UP SINGLES, $100 UP DBLS.
Furnished with twin beds, Frigidaire, direct phones, steam heat, everything included. No extras.
1742 NORTH CHEROKEE. GL. 6913

DON'T FAIL TO SEE
**EL CAPITAN APTS.**
In best residential section. Wonderful singles & doubles, exquisitely furnished, twin and double beds, very spacious closets. FRIGIDAIRE. There is nothing to equal these in Hollywood at our low rates. 1787 FRANKLIN AVE.

1, 2 & 4-rm. apts. in beautiful
**FAULCONER APTS.**
Separate outside entrance on lovely open court. Elec. refrig. Wonderful location, next to Monica. & Normandie. $22 to $33. 1021 N. Marion. 592-60.

**HOLLYWOOD ARGYLE**
Charming location. Strictly modern. Rates reasonable. A cordial invitation is extended to you to call and inspect these delightful apartments. Satisfied tenants our best reference. 2617 Argyle ave., off Franklin ave.

**BLACKBURN APTS.**
BEST IN HOLLYWOOD
Ideal location. 24-hour switchboard and daily maid service. Large sunny rooms, refrigeration, 4 rooms, 2 baths, kitchenettes, 1-4 rooms.
1803 N. WILCOX. GR. 5181.

**El Caballero Gardens**
Beautiful Spanish garden villa. 4 & 5 rms. Real fireplaces, unit heat, concrete garages, refrigerators, all large, outside rms., double exposure. $90 up. 1827 N. GARFIELD.

**PALACIO APTS.**
NOW AVAILABLE
2, 3, 4 rms. Modern & complete. Elegantly furn. Very exclusive. Center of Hollywood's church & theater list. 1646 Ivar, off Sunset. GL. 6176.

INDIVIDUAL APT. HOMES
**NOTTINGHAM LANE**
Artistically a como furn. 1 bedrm. & extra bed. Beaut. English stucco. Nr. U.C.L.A. 1 blk. S. Santa Monica. 1602 N. Mariposa. Apt. 1.

**HILLVIEW APTS.**
Exceptionally large singles. Doubles & 4-room suites, unique. STEAM HEAT. Hotel service is maintained. 4532 Hollywood Blvd., cor. Hudson

**$40 Up. Rosemar Apts. Up**
Luxuriously appointed bachelor singles $42.50 up. 2 blks. Ambassador, daily maid serv. incl. Frigidaire. 1707 La MIRADA AV. GL. 0426.

**$50 Dracena Arms Up**
2057 DRACENA DRIVE. GL. 2467
Newly opened, elegantly furn. All extras & wkly serv. incl. N. Vermont to Los Feliz. 1 block east. Garages.

**Hillhurst Garden Apts.**
Large single, 3 min. golf links, tennis courts, riding academy, nr. Los Feliz. Beaut. shrubs & flowers. 2065 Hillhurst. Phone HI. 7-2151.

**$45—$50—$52.50**
New singles, everything incl. We invite comparison. Look at any 10 apts. & be convinced. Redwin Apts., 1155 Hillhurst. HI. 7015.

STUDIO apt., comp. furn., lge. liv. rm., grand piano, fireplace, bedrm., sleeping porch, gar. $30 dep. everything. Beaut. loc. Near Hollywood Blvd. & Vine. GR. 6258. GL. 6297.

**THE ARDMORE, GL.5509**
$50, LG. SUNNY SGLS., DBLS., $75
Large closets. Carpeted dinettes. 497 N. ARDMORE. Free parking.

**VILLA DORIA**
JUST OPENED sunny 2-rm. Rooms. Private Entrances. Elec. Refrig. 1746 N. KINGSLEY DR. OL. 1615.

**$55 Hartley Apts. $75**
Large singles & doubles, beautifully furn., tile baths, showers, Simmons mod. serv, incl. 1427 N. Kingsley Dr.

THE ORCHID—1818 ORCHID AVE.
**FINEST LOCATION**
1½ blks. N. of Chinese Theater. Sgls., dbls., penthouses
FAIRVIEW APTS. REAR
New 2 rooms, extra bed, dinette, dr. sink, tile bath & shower, beautifully furn. 1578 N. WILCOX. GR. 4964

**REDUCED TO $45**
Extras included. Extra large apts. Modern. Beaut. sgls. $40. Dbls. $50. Exc. serv. 6226 La Mirada. GR 1776

A RARE combination. The St. Katherine has beautiful rooms, homelike singles at very attractive rates. 6124 Fountain ave. NO. 4464.

**NEW CORNER SINGLES**
Near Western ave. & car. $4. 5321 MONROE ST. HOOV. 1761.

FRONT sunny apt., twin beds, dinette. Gar. Reas. 2021 N. Beachwood Dr.

## TO LET—APARTMENTS—Furnished

South and Southwest —21-B

$28 MERLOWYNNE APTS $34
Beautifully and artistically furn. singles, elec. refrig., gas, etc. 3 master service, incl. TV. 2 M car lines, near Western. 1566 W. 46th st. Phone VE. 8747.

$35—4 rms. nicely furn., large closets, tile bath, shower, bit.-in feat. in kitchen, Murf. beds, large sun & sleeping porch. Most suitable for young couple of experienced bach. 1742 Adelaide, cor. 23rd. Rainert Blvd.

**MISNER APTS.**
$40-$45, new outside sl.-in Tile bath, elec. ovstfd., large dressing rms. 216 W. 43RD PL. O-W-Y cars.

HOBART, 3901 S.—BEAUT. NEW APT., 4 DBLS. DINETTES, NR. 4 SERV. 4 CARS. BUS. LEEDS APTS.

2-RM. apts. Mod. 4 front & 1 over rear. Gas, lights. 1417 W. 37 st.

1 RM. kitchenette and bath. gar. $25. 1121 W. 36th Place.

291 E. 47th Pl. Clean apt. ¼ dbl. bdrm. priv. bath. 4 adults. $15.

$30—3 clean rms., laundry, light, use gas, furn., gar. opt. 846 W. 28 Pl.

CLEAN 3-rm. apt., priv. bath. 18.50 1 block 47TH PL.

$45—Westfair, front apt., tile bath, elec. ovstfd., dbl. 940. 227 W. 45th.

## TO LET—APARTMENTS—Unfurnished —21-C

$75 UP. New 4-rm. apts., Spanish terrace, Frigidaire, tile bath, built-in beds, 12x13, fully carpeted, stove, refrigerator, unit heat, entirely new baths, garages. Jap. service. 1½ blks. N. of Santa Monica blvd. 1228 N. RAYMOND BERT DR. W. Wolfwood. GR. 6131.

BRAND NEW beautiful cor. apts., 3 rms. & dinette. See rm. st., tile bath, shower, twin sink, Frigidaire, refrig., gas, close to 2 car lines, 8th. 1230 N. Orange Gr. nr. Fairfax. HE. 0428. Nights, HE. 2907.

BEAUTIFUL APARTMENT HOME. 2 rms. & dinette. New bldg. Frigidaire, unit heater, overstuffed davenport bed, tile baths, shower, twin sink, garage. 1451 W. ORANGE GROVE. Must be seen to be appreciated.

OWN YOUR OWN APARTMENT. Single apt. in the Glen Donald. $4 2121 West 36th pl. Or side apt. & garage, C. Ky. owner above apt.

**ELECTRICAL APTS.**
Wilshire dist. 2 large beautiful rms. New & mod., elec. refrig. & heat. $55 to $70. Garages. 103 N. Broadmoor.

$ & 4-RM. apartment, large and airy, beautifully furnished. 1 block off Wilwood. Audio Apartment 6. 634 N. Plymouth Blvd., nr. Melrose.

**THE SINCLAIRE**
All outside rooms, unit heat, elevator, Frigidaire and latest features. Exceptionally large and tasteful.

JUST OPENING, 2-rm. extra large, very attractive, all corner apts. A real bargain. Rent reduced to $30. No Curzon ave. Phone OR. 12510.

HI & CATALINA, GARDEN APTS. Beautiful 2-rm. apts., overstuffed, new, extra bed, unit heat, Frigidaire, garage, janitor service. 1 block to Hollywood Blvd. 1253 N. Cherokee ave.

4-RM. studio apt., Frigidaire, unit heat, overstuffed, beautifully furnished for single adult. 1240 N. Laurel ave. Holly. 61. LOK. since.

1 RM. unfurn. room, close in. Will share nr. Vermont. 2 or 3 cars. 3933 Leonard.

2-RM. upper, compl. furn. Gar. Reasonable. 1 block to car. 1 blk. W. of Vermont. 1-3 cars. Own 3812 Commonwealth.

2-room & bath apts., completely furnished, located at 311 N. Berendo. For information call Dr. 6238.

4-RM. upper, nicely furn. close in. Will share nr. Vermont. 2 or 3 cars. 3933 Leonard.

2-RM. upper, compl. furn. Gar. Reasonable. 1 block to car. 1 blk. W. of Vermont. 1-3 cars. Own 3812 Commonwealth.

2-room & bath apts., completely furnished, located at 311 N. Berendo. For information call Dr. 6238.

2-ROOM nicely furnished flat, newly decorated, gar. 4115½ S. Catalina.

2-Rm. attr. upper, 2 blks. Miramar Hosp. & Ambass. $35. 2117 S. Catalina.

2-R. lower cup., clean, comf. $20. 1 Grand View. RO. 3102 morn. ov.

2 LOVELY sunny rms., nicely furn. 640 4844 Mascot. WH. 6491.

2 RMS. Wonderfully & neatly furnished, $30. 1 block to car. 4112 E. 1st.

2-RM. upper, nicely furn. 1 blk. to San Marino car. Harvard. N cars

2-RM. lower, nicely furn. 1431 McIntyre ave. 1 blk. E. of Hoover, near Venice cars.

2 RMS., $18, newly dec. Well furn. Adults. 2027 Reservoir. Blk. N. of Sunset, cor Alvarado.

2-RM. sunny upr. front. Pitman door. Beautiful home. Overstfd. tile bath, bills. 2923½ Van Buren Pl. RO. 4459

2 LG. E. exp. rms., nicely furn. $20. No. 1949 Willowbrook. WE. 6761.

2 RMS., mod., close in. $30. 143 N. Kingsley Dr. 1 blk. N. of Beverly. 2 RMS., mod., close in. $30. 143 N. Kingsley Dr. 1 blk. N. of Beverly. 1st car.

2-RM. lower sunny flat. $18. Garage. 1 BLK. CAR. 1121½ ELDEN.

2-ROOM, nicely furnished, $25. Ph. WA. 2907. 2446 W. 29TH PL.

2-RM. private gar. Also 3-rm. apt. $40. 2442 S. Vermont. BE. 1164.

3 LARGE SUNNY RMS. with dressing room, close to car. 1 block W. of 3 & 4 cars. 1100 W. 16TH ST.

2-RM. apt. furn., like new, 2 blks. Ambassador. Open 10 to 2. 1032½ FLORIDA ST.

2-RM. duplex, furn. $30. DR. 8445.

2-RM. Mangonia View apt. $30. 1 blk. to car. 1 RM. MOD. SUNNY UPR. 2 HEDR. VERY CLOSE IN. 218 W. 17TH ST.

2-RM. flat, o'stf. $32 & $35. Lg. liv. rm. Adults. No children. 1419 W. 29 st.

2-RM. furn. bath, o'stf. Gar. Adults. NW car. $40. 1829½ S. Manhattan pl.

2-RM. furn. bath, shower. No children. Gar. $30. 2772 Francis ave. FI. 1526.

2-RM. up. flat, nicely furn., ovstfd., tile bath. Westlake Pk. $20 Grand View. 2-RM. & bath, new attic, nr. Washington & Rimpau. 4944 Mascot. WH. 6491.

2-R. lwr. frt. flat, well furn., all conv. Adults. $25. 1 blk. to car. 1 RM. & bath, new, well furn. 2 blks. to car. 1 RM. & kit. $15. 1 RM. & kit. $12. 1 RM. & kit. $10. 1 RM. & kit. $8. 1 RM. & kit. $6. 1 RM. & kit. $4. 1 RM. & kit. $2. 1 RM. & kit. $1. 1 RM. & kit. $0. 1 RM. & kit. $-1. 1 RM. & kit. $-2. 1 RM. & kit. $-3. 1 RM. & kit. $-4. 1 RM. & kit. $-5. 1 RM. & kit. $-6. 1 RM. & kit. $-7. 1 RM. & kit. $-8. 1 RM. & kit. $-9. 1 RM. & kit. $-10. 1 RM. & kit. $-11. 1 RM. & kit. $-12. 1 RM. & kit. $-13. 1 RM. & kit. $-14. 1 RM. & kit. $-15. 1 RM. & kit. $-16. 1 RM. & kit. $-17. 1 RM. & kit. $-18. 1 RM. & kit. $-19. 1 RM. & kit. $-20. 1 RM. & kit. $-21. 1 RM. & kit. $-22. 1 RM. & kit. $-23. 1 RM. & kit. $-24. 1 RM. & kit. $-25. 1 RM. & kit. $-26. 1 RM. & kit. $-27. 1 RM. & kit. $-28. 1 RM. & kit. $-29. 1 RM. & kit. $-30. 1 RM. & kit. $-31. 1 RM. & kit. $-32. 1 RM. & kit. $-33. 1 RM. & kit. $-34. 1 RM. & kit. $-35. 1 RM. & kit. $-36. 1 RM. & kit. $-37. 1 RM. & kit. $-38. 1 RM. & kit. $-39. 1 RM. & kit. $-40. 1 RM. & kit. $-41. 1 RM. & kit. $-42. 1 RM. & kit. $-43. 1 RM. & kit. $-44. 1 RM. & kit. $-45. 1 RM. & kit. $-46. 1 RM. & kit. $-47. 1 RM. & kit. $-48. 1 RM. & kit. $-49. 1 RM. & kit. $-50. 1 RM. & kit. $-51. 1 RM. & kit. $-52. 1 RM. & kit. $-53. 1 RM. & kit. $-54. 1 RM. & kit. $-55. 1 RM. & kit. $-56. 1 RM. & kit. $-57. 1 RM. & kit. $-58. 1 RM. & kit. $-59. 1 RM. & kit. $-60. 1 RM. & kit. $-61. 1 RM. & kit. $-62. 1 RM. & kit. $-63. 1 RM. & kit. $-64. 1 RM. & kit. $-65. 1 RM. & kit. $-66. 1 RM. & kit. $-67. 1 RM. & kit. $-68. 1 RM. & kit. $-69. 1 RM. & kit. $-70. 1 RM. & kit. $-71. 1 RM. & kit. $-72. 1 RM. & kit. $-73. 1 RM. & kit. $-74. 1 RM. & kit. $-75. 1 RM. & kit. $-76. 1 RM. & kit. $-77. 1 RM. & kit. $-78. 1 RM. & kit. $-79. 1 RM. & kit. $-80. 1 RM. & kit. $-81. 1 RM. & kit. $-82. 1 RM. & kit. $-83. 1 RM. & kit. $-84. 1 RM. & kit. $-85. 1 RM. & kit. $-86. 1 RM. & kit. $-87. 1 RM. & kit. $-88. 1 RM. & kit. $-89. 1 RM. & kit. $-90. 1 RM. & kit. $-91. 1 RM. & kit. $-92. 1 RM. & kit. $-93. 1 RM. & kit. $-94. 1 RM. & kit. $-95. 1 RM. & kit. $-96. 1 RM. & kit. $-97. 1 RM. & kit. $-98. 1 RM. & kit. $-99. 1 RM. & kit. $-100. 1 RM. & kit. $-101. 1 RM. & kit. $-102. 1 RM. & kit. $-103. 1 RM. & kit. $-104. 1 RM. & kit. $-105. 1 RM. & kit. $-106. 1 RM. & kit. $-107. 1 RM. & kit. $-108. 1 RM. & kit. $-109. 1 RM. & kit. $-110. 1 RM. & kit. $-111. 1 RM. & kit. $-112. 1 RM. & kit. $-113. 1 RM. & kit. $-114. 1 RM. & kit. $-115. 1 RM. & kit. $-116. 1 RM. & kit. $-117. 1 RM. & kit. $-118. 1 RM. & kit. $-119. 1 RM. & kit. $-120. 1 RM. & kit. $-121. 1 RM. & kit. $-122. 1 RM. & kit. $-123. 1 RM. & kit. $-124. 1 RM. & kit. $-125. 1 RM. & kit. $-126. 1 RM. & kit. $-127. 1 RM. & kit. $-128. 1 RM. & kit. $-129. 1 RM. & kit. $-130. 1 RM. & kit. $-131. 1 RM. & kit. $-132. 1 RM. & kit. $-133. 1 RM. & kit. $-134. 1 RM. & kit. $-135. 1 RM. & kit. $-136. 1 RM. & kit. $-137. 1 RM. & kit. $-138. 1 RM. & kit. $-139. 1 RM. & kit. $-140. 1 RM. & kit. $-141. 1 RM. & kit. $-142. 1 RM. & kit. $-143. 1 RM. & kit. $-144. 1 RM. & kit. $-145. 1 RM. & kit. $-146. 1 RM. & kit. $-147. 1 RM. & kit. $-148. 1 RM. & kit. $-149. 1 RM. & kit. $-150. 1 RM. & kit. $-151. 1 RM. & kit. $-152. 1 RM. & kit. $-153. 1 RM. & kit. $-154. 1 RM. & kit. $-155. 1 RM. & kit. $-156. 1 RM. & kit. $-157. 1 RM. & kit. $-158. 1 RM. & kit. $-159. 1 RM. & kit. $-160. 1 RM. & kit. $-161. 1 RM. & kit. $-162. 1 RM. & kit. $-163. 1 RM. & kit. $-164. 1 RM. & kit. $-165. 1 RM. & kit. $-166. 1 RM. & kit. $-167. 1 RM. & kit. $-168. 1 RM. & kit. $-169. 1 RM. & kit. $-170. 1 RM. & kit. $-171. 1 RM. & kit. $-172. 1 RM. & kit. $-173. 1 RM. & kit. $-174. 1 RM. & kit. $-175. 1 RM. & kit. $-176. 1 RM. & kit. $-177. 1 RM. & kit. $-178. 1 RM. & kit. $-179. 1 RM. & kit. $-180. 1 RM. & kit. $-181. 1 RM. & kit. $-182. 1 RM. & kit. $-183. 1 RM. & kit. $-184. 1 RM. & kit. $-185. 1 RM. & kit. $-186. 1 RM. & kit. $-187. 1 RM. & kit. $-188. 1 RM. & kit. $-189. 1 RM. & kit. $-190. 1 RM. & kit. $-191. 1 RM. & kit. $-192. 1 RM. & kit. $-193. 1 RM. & kit. $-194. 1 RM. & kit. $-195. 1 RM. & kit. $-196. 1 RM. & kit. $-197. 1 RM. & kit. $-198. 1 RM. & kit. $-199. 1 RM. & kit. $-200. 1 RM. & kit. $-201. 1 RM. & kit. $-202. 1 RM. & kit. $-203. 1 RM. & kit. $-204. 1 RM. & kit. $-205. 1 RM. & kit. $-206. 1 RM. & kit. $-207. 1 RM. & kit. $-208. 1 RM. & kit. $-209. 1 RM. & kit. $-210. 1 RM. & kit. $-211. 1 RM. & kit. $-212. 1 RM. & kit. $-213. 1 RM. & kit. $-214. 1 RM. & kit. $-215. 1 RM. & kit. $-216. 1 RM. & kit. $-217. 1 RM. & kit. $-218. 1 RM. & kit. $-219. 1 RM. & kit. $-220. 1 RM. & kit. $-221. 1 RM. & kit. $-222. 1 RM. & kit. $-223. 1 RM. & kit. $-224. 1 RM. & kit. $-225. 1 RM. & kit. $-226. 1 RM. & kit. $-227. 1 RM. & kit. $-228. 1 RM. & kit. $-229. 1 RM. & kit. $-230. 1 RM. & kit. $-231. 1 RM. & kit. $-232. 1 RM. & kit. $-233. 1 RM. & kit. $-234. 1 RM. & kit. $-235. 1 RM. & kit. $-236. 1 RM. & kit. $-237. 1 RM. & kit. $-238. 1 RM. & kit. $-239. 1 RM. & kit. $-240. 1 RM. & kit. $-241. 1 RM. & kit. $-242. 1 RM. & kit. $-243. 1 RM. & kit. $-244. 1 RM. & kit. $-245. 1 RM. & kit. $-246. 1 RM. & kit. $-247. 1 RM. & kit. $-248. 1 RM. & kit. $-249. 1 RM. & kit. $-250. 1 RM. & kit. $-251. 1 RM. & kit. $-252. 1 RM. & kit. $-253. 1 RM. & kit. $-254. 1 RM. & kit. $-255. 1 RM. & kit. $-256. 1 RM. & kit. $-257. 1 RM. & kit. $-258. 1 RM. & kit. $-259. 1 RM. & kit. $-260. 1 RM. & kit. $-261. 1 RM. & kit. $-262. 1 RM. & kit. $-263. 1 RM. & kit. $-264. 1 RM. & kit. $-265. 1 RM. & kit. $-266. 1 RM. & kit. $-267. 1 RM. & kit. $-268. 1 RM. & kit. $-269. 1 RM. & kit. $-270. 1 RM. & kit. $-271. 1 RM. & kit. $-272. 1 RM. & kit. $-273. 1 RM. & kit. $-274. 1 RM. & kit. $-275. 1 RM. & kit. $-276. 1 RM. & kit. $-277. 1 RM. & kit. $-278. 1 RM. & kit. $-279. 1 RM. & kit. $-280. 1 RM. & kit. $-281. 1 RM. & kit. $-282. 1 RM. & kit. $-283. 1 RM. & kit. $-284. 1 RM. & kit. $-285. 1 RM. & kit. $-286. 1 RM. & kit. $-287. 1 RM. & kit. $-288. 1 RM. & kit. $-289. 1 RM. & kit. $-290. 1 RM. & kit. $-291. 1 RM. & kit. $-292. 1 RM. & kit. $-293. 1 RM. & kit. $-294. 1 RM. & kit. $-295. 1 RM. & kit. $-296. 1 RM. & kit. $-297. 1 RM. & kit. $-298. 1 RM. & kit. $-299. 1 RM. & kit. $-300. 1 RM. & kit. $-301. 1 RM. & kit. $-302. 1 RM. & kit. $-303. 1 RM. & kit. $-304. 1 RM. & kit. $-305. 1 RM. & kit. $-306. 1 RM. & kit. $-307. 1 RM. & kit. $-308. 1 RM. & kit. $-309. 1 RM. & kit. $-310. 1 RM. & kit. $-311. 1 RM. & kit. $-312. 1 RM. & kit. $-313. 1 RM. & kit. $-314. 1 RM. & kit. $-315. 1 RM. & kit. $-316. 1 RM. & kit. $-317. 1 RM. & kit. $-318. 1 RM. & kit. $-319. 1 RM. & kit. $-320. 1 RM. & kit. $-321. 1 RM. & kit. $-322. 1 RM. & kit. $-323. 1 RM. & kit. $-324. 1 RM. & kit. $-325. 1 RM. & kit. $-326. 1 RM. & kit. $-327. 1 RM. & kit. $-328. 1 RM. & kit. $-329. 1 RM. & kit. $-330. 1 RM. & kit. $-331. 1 RM. & kit. $-332. 1 RM. & kit. $-333. 1 RM. & kit. $-334. 1 RM. & kit. $-335. 1 RM. & kit. $-336. 1 RM. & kit. $-337. 1 RM. & kit. $-338. 1 RM. & kit. $-339. 1 RM. & kit. $-340. 1 RM. & kit. $-341. 1 RM. & kit. $-342. 1 RM. & kit. $-343. 1 RM. & kit. $-344. 1 RM. & kit. $-345. 1 RM. & kit. $-346. 1 RM. & kit. $-347. 1 RM. & kit. $-348. 1 RM. & kit. $-349. 1 RM. & kit. $-350. 1 RM. & kit. $-351. 1 RM. & kit. $-352. 1 RM. & kit. $-353. 1 RM. & kit. $-354. 1 RM. & kit. $-355. 1 RM. & kit. $-356. 1 RM. & kit. $-357. 1 RM. & kit. $-358. 1 RM. & kit. $-359. 1 RM. & kit. $-360. 1 RM. & kit. $-361. 1 RM. & kit. $-362. 1 RM. & kit. $-363. 1 RM. & kit. $-364. 1 RM. & kit. $-365. 1 RM. & kit. $-366. 1 RM. & kit. $-367. 1 RM. & kit. $-368. 1 RM. & kit. $-369. 1 RM. & kit. $-370. 1 RM. & kit. $-371. 1 RM. & kit. $-372. 1 RM. & kit. $-373. 1 RM. & kit. $-374. 1 RM. & kit. $-375. 1 RM. & kit. $-376. 1 RM. & kit. $-377. 1 RM. & kit. $-378. 1 RM. & kit. $-379. 1 RM. & kit. $-380. 1 RM. & kit. $-381. 1 RM. & kit. $-382. 1 RM. & kit. $-383. 1 RM. & kit. $-384. 1 RM. & kit. $-385. 1 RM. & kit. $-386. 1 RM. & kit. $-387. 1 RM. & kit. $-388. 1 RM. & kit. $-389. 1 RM. & kit. $-390. 1 RM. & kit. $-391. 1 RM. & kit. $-392. 1 RM. & kit. $-393. 1 RM. & kit. $-394. 1 RM. & kit. $-395. 1 RM. & kit. $-396. 1 RM. & kit. $-397. 1 RM. & kit. $-398. 1 RM. & kit. $-399. 1 RM. & kit. $-400. 1 RM. & kit. $-401. 1 RM. & kit. $-402. 1 RM. & kit. $-403. 1 RM. & kit. $-404. 1 RM. & kit. $-405. 1 RM. & kit. $-406. 1 RM. & kit. $-407. 1

## MISCELLANEOUS—For Sale

**Office, Store Equipment —32-A**

MILLER DESK & SAFE, 219 W. 2nd
Office furniture & safe buyers.
ATTENTION!!
Filing equipment is our specialty.
On 2nd st., between Spring & Broadway, 3 large stores packed chock-full of used furniture, safes, new & used; 15% off stock consists of used; BUY wisely, presentable refinishing. Priced to stain fixtures. We defy competition on any quantity or shrewd buying ability. You'll save money.
SERVICE
is what we sell with every order. We guarantee every article regardless of price or quality.
CONVINCE YOURSELF
2nd st. bet. Spring & Broadway.

DESKS SAFES
CHAIRS, FILES
ENTIRE BUILDING
NEW AND USED
EXCHANGES TERMS
SOUTHERN CALIFORNIA SAFE CO.
400 S. Los Angeles St.

STORE EQUIP. "DAVIS HAS IT."
Showcases, bar cases, soda fountains, ice boxes, fans, steam tables, ranges, stools, dishes, Grocery, market, delicatessen, drugs and cafe equip. A-1 used equipment. New suits. OPEN EVES. BIG FREE PARKING. DAVIS STORE FIXTURE EXCH. 1249 SO. MAIN. WE. 9053.

FOR SALE CHEAP
4 16-in. Mah. Desks
4 Arm Chairs
1 Filing Cabinet
(10.5x18.5) Wilton Rug
Fine Signs for Realtor and Builder
PRADO SIGN CO.
2041 West Pico. 2-3:30 to 4:30 daily.

FIXTURES
NEW OR USED. CASH OR TERMS
L. A. Store Fixture Co.
216-26 South Los Angeles St.

SHOWCASES, SODA FOUNTAINS, FIXTURES, OFFICE PARTITIONS. Immense stock. Priced right. WEBER SHOWCASE & FIXT. CO. 218-220 S. Los Angeles st. Phone HU. 0471.

STORE FIXTURES, SHOW CASES, soda fountains, restaurant outfits. We outfit complete. E-Z terms. OPEN SATURDAY AFTERNOONS. Hyman Fixture & Supply Co. 511-19 EAST 9TH ST.

Desks and Files, Used
FOR SALE OR EXCHANGE
ALL MAKES AND SIZES
HALL-MEAD & WEAVER
1239 SO. MAIN. WE. 2295.

USED STORE FIXTURES
Everything in complete outfits for stores & restaurants.
CALIF. STORE FIXTURE CO.
Cor. 5th & Los Angeles. MU. 0264.

RESTAURANT fixtures. Butcher fixtures, grocery fixtures, all kinds of showcases & fixtures for any kind of store. Pacific Showcase & Fixture Co. 413 E. 9TH. TU. 6510.

Repossessed, Reconditioned
OFFICE FURNITURE
SOMERS E. BELLUE
821 S. Spring st. 4th floor. VA. 8395

DESKS, safes, 8's cases, chairs. SKEELES, 1512 E. Main. WE. 5105.

GOSSARD shelving, bins & filing equipment. 148 S. Hill st.

CASH register bargains, all sizes. 314 E. 3rd st. MA. 8228.

SAFES—NEW AND USED. TERMS. SHEALY SAFE CO., 946 S. Main.

**Typewriters and Supplies. Adding Machines —33-B**

OUT of the high-rent district. Better typewriters for less money. Rent from $12.50 up. Agency for all new portable typewriter reduction Co. 1126 S. Hill. PR. 8388.

BARGAINS "all makes" used and rebuilt, late models. Rented $7.50 per month. TYPEWRITHITE CO., 442 S. Spring. MU. 2442.

ADDING, blue, mach. & typewriters for sale or rent. ADDING MACH. CO. 317½ S. Hill. VA. 7128.

ADDING MACHINES, standard makes sold, rented. 130 E. 7th. Closer block.

**Clothing, Furs, Etc. —33-C**

CASH for ladies' high grade, used garments. Buys and Sells. 1070 W. 9TH. DR. 1938. Will call.

CINDERELLA'S, 1st floor. CASH FOR USED GARMENTS OF HIGH QUALITY. BR. 3618.

MEN'S elegant Hudson Bay all beaver overcoat, size 38. Cost $175. Sell for $75. Phone AT. 3178. Call 2 to 6 p.m.

SACRIFICE beaut. broadtail coat. Also Hudson seal coat. Size 16. Phone WE. 9126.

DRESSES & SPORT COAT, Size 18. Like NEW. 1 SHOULDER FUR. Miss Brant, Wells Imlay, clothes, furs. 603 W. 9TH ST. PA. 0305.

**Jewelry, Diamonds —33-E**

DIAMONDS, all sizes, set in rings, bracelets, wrist watches, etc. Nothing but bargains. Buy here or you lose. MARKWELL & CO., 324 Citizens' Natl. Bank Bldg. MU. 4349.

DIAMONDS, platinum rings, perfect and blue white; will sacrifice. Address box 128, Times Office.

¼ CARAT diamond ring, perfect cost $250; will take $120. Address P. 127, Times Office.

DIAMONDS—Two $400 rings for $125 each. Wonderful bargain. Ft. 0818.

LADIES' diamond ring, also bar pin. Bargain. Private owner. HU. 7012.

**Antiques, Art Goods —33-F**

ANTIQUE oriental rugs, 2x3 and 3x5 feet; can be seen all day Saturday, Feb. 11, at 134 Grand ave., Ocean Park.

FOR sale, antique 5-piece parlor suite, hand-carved, rosewood. Phone MI. 9718 evenings.

**Cameras, Supplies —33-H**

12" Turner Reichl lens in shutter, $50.
Peterson's Camera Ex. 356 S. Bdwy.

FOR SALE—Amateur movie outfit. Filmo model. Cost $240. Will sell for $200. OR. 9754.

**Lumber, Bldg. Materials—33-K**

LUMBER BARGAINS

| | |
|---|---|
| 2x4, O.P. Sis. | $16.50 per M. |
| 2x6, O.P. Sis. | $16.50 per M. |
| 2x8, O.P. Sis. | $16.50 per M. |
| 1x6 to 12 R.G. O.P. | $16.50 per M. |
| 1x6, O.P. Sis. | $16.50 per M. |
| 1x8, O.P. Sis. | $16.50 per M. |
| 1x12, O.P. Sis. | $16.50 per M. |

Woodhead Lumber Co.
4209 W. PICO. WE. 1181.

TOILETS $14.85. Bath tubs $17.50. Gen. Plumbing Sup Co. 409 E. 5th.

**Billiard Tables, Supplies—33-L**

BILLIARD table in good condition. 251 American ave., Long Beach.

**Houses, Bldgs. to be Moved —33-N**

FOR SALE CHEAP
House to be moved. Large 5-story frame. Basis for $1100 per mo. on furnished.
C. A. ENDICOTT
116 E. Brand. Glendale 625.

5-RM. plastered house; electric and good plumbing, with cr without furn. Cost $1,200; if you want something good, $1150. N. Alexandria; 4 blks. west of Normandie car.

MUST be sold immed. 5-R. home; 2 sets plumbing. 243 W. 16 Pl. Also 5-R. at 2234 Cuyler st. HO. 0805.

FIVE-room cottage, 119 W. Ana St. Price $1,000. Terms. Must be moved. Inquire 1701 Ana.

BARGAIN, 2 frame buildings, store 12x30, dwelling 16x24. 1402 McKinley. Bldg. 25x32, suitable house, store, etc. 1761 S. Hooper Rd. UN. 2634.

NICE old bung. 242 W. 14 Pl. Also old 1226 San Pedro. HO. 6305.

**Boats, Yachts, Etc. —35**
**Boats, Exchange, Etc. —35**

ROOMIEST 21 ft. cruiser in California $12,500. Fully equipped. In commission. Sleeps 14. Small payment down, balance monthly. CALL 3 to 5. BATEH. TU. 1588.

JOHNSON and Evinrude outboard motors only slightly used. Inquire 1724 Bank of Italy. VA. 6131.

**Airplanes—Aeronautics**
**Sale, Exchange, Etc. —37**

FOR SALE OR TRADE—One Curtiss airplane with 150 Hispano Suiza motor; flown 10 hours. One 5-cylinder OX5 motor not quite complete—new. Will consider closed car as part payment. Call 1211 Chula Vista, Cal., 61 G street at the Bay.

## WANTED—Miscellaneous —34

BOOKS BOUGHT
HOLMES BOOK CO.
814 WEST 6TH ST.
TEL. TR. 2285

AVOID THE CONGESTION
OF THIS TIMES
TELEPHONE SWITCHBOARD BY TELEPHONING YOUR SUNDAY ADS FRIDAY OR EARLY SATURDAY. 7:30 P.M. IS CLOSING HOUR FOR ALL CLASSIFICATIONS. MEtropolitan 0700.

WANT Goers Dasor or Dugmar lens, 15x18, with shutter. Give full description, Address M. box 279, Times Office.

WANTED: Auto knitter 100 N—cylinder. Must be reasonable. Address F. box 49, Times Office.

WILL pay cash for stocks, office fit., rest. equipt. HU. 0782.

ALL cash for furn. rugs, piano, office & rest. equip. HU. 6249.

DESKS, 3 flat or roll top, also files, safes, cash. Mr. Hirsch. MU. 5164.

WANTED—USED OFFICE FURN. CALL HALSTEAD. WE. 8385.

WANTED—Tractor disc harrow, 6ft. N. HAYWORTH—OR. 1575.

WANT large used office cabinet or safe; private party. HU. 2066.

WANTED—Used permanent wave machine. A-1 condition. RO. 5341.

WANTED—Used typewriter, will pay cash. Mr. WAITE. TU. 8114.

## WANTED—Miscellaneous —34

Clothing, Furs, Discarded—34-A

HIGHEST PRICES PAID
FOR MEN'S USED CLOTHING.
WE CALL ANYWHERE ANY TIME.
OHIO MISFIT CO. 4491 S. Main.

MEN'S USED CLOTHING WANTED. HIGHEST PRICES PAID. LEVINE, 717 W. 4TH ST. NI. Flower. MU. 1128.

Highest Prices Paid
Used clothing. Will call. VA. 5225.

CASH paid for ladies' & gents' cast-off good quality. 1420 W. 6th. DR. 1936.

HIGHEST PRICES paid for used clothing. MU. 9321. 1357 Sunset.

**Diamonds, Jewelry —34-B**

WANTED — Diamonds, pearls, gold, silverware and other valuables. Top prices paid.
MARKWELL & CO.
Suite 324 Citizens' Natl. Bank Bldg. Cor. 5th & Spring. MU. 4349.

WILL PAY SPOT CASH. HIGHEST PRICES PAID. DIAMONDS, WATCHES, JEWELRY, OLD GOLD & PLATINUM. NONE TOO LARGE OR TOO SMALL. A. RISKIN, 413 Lane's State Bldg. 7th and Hope. Lane's State Bldg. 7th and Hope.

WANTED FOR CASH
Diamonds and Jewelry
M. WEINSTEIN
601 Title Guarantee Bldg.
5th & Broadway.

DIAMONDS WANTED
Spot cash. No delay. W. H. Klein, 841 Lane's State Bldg., 7th & Hope.

DIAMONDS for cash. Call Mr. Ferguson, 207 Haas Bldg., 7th-Bdwy.

DIAMONDS bought for cash. M. Light 408 Hellman Bk. Bldg., 7th-Spring.

## TRADES—SWAPS

**All Sorts —34-C**

ACREAGE, clear, imp. property or vacant lots, for what? L.A. 5183.

AUTO, shotgun, $76.50 value, never used. Want small car. State balance unpaid & make. Address F. box 84, Times Office.

AUTO wanted for my corner lot in Maywood. Factory Manufacturing Bldg. TR. 2046. SMITH.

AUTO—Wills-St. Claire sedan. Fine cond. $87. Buy here. Want lot. Glen. 1749.

BUICK '28 standard coach, perfect cond. Will trade outr. for coupe or sedan. Address M. box 2111.

BUNGALOW, 6-RM. ENGLISH STYLE. TO WHITE. ACCEPT AUTO OR LOT EQUITY. Ex. 2482.

BUNG. S.W. $3500. Take anything for $1250 cn. Bal. $25 mo. TO. 2496.

DIAMONDS—Client has $20,000 to loan on diamonds for income from 7% to 12%. Address M. box 2, Times Office.

EQUITY in 5 new stucco houses. All leased for yr. near Florence & Western. $1,000 equity for clear lots, etc. W. F. Britton. TR. 2111. Evenings Inglewood 1072-M.

EQUITY $1,500 in 60-ft. res. corner. N. of Wilshire. Clear. Will trade for auto. For sedan, bus or chevy for truck. Owner will pay or trade. Owner. WE. 4356.

EQUITIES in 1 biz. & 1 res. lots in Burbank. Bal. due $2,000 @ $50 mo. Will trade for you for equity. P. O. BOX 274. BURBANK.

EQ. $1,000. 2 lots, bal. $1,210. Take piano or no down. Owner. NO. 4266.

FOR equity or sale or trade, 5-room bungalow, close in. Call 154018 after 5 p.m.

LINCOLN phaeton for sale or trade for Ford truck. Has new overhauled motor, brakes relined, new curtains. Runs 1,000 gals. to gas. $125 cash. Parkerview Garage, 1000 Parkview, Inglewood.

LOT eq. $1,000 or will trade for car. LAKE MODEL CAR. TR. 2274.

LOT eq. $1000, or Venice High Sch. Dist. lot. Will trade for car. Ex. 2482.

LOTS, 3 equal, $1,100; bal. $775. For car, bus, or Mt. Carter. 1021 E. 7.

PIANO, upright grand for Ford coupe. 2130 S. Hoover. WE. 9126. Eves. 1 to 2.

TRUST deed $2500, due 2 yrs. for Ford sedan or coupe. 1 mile Culver City. Want car. Owner, 1522 Santa Monica boul. HE. 2259.

**OVER 7 ACRES—$1000**

Full price for rich valley land. $200 cash, balance $20 monthly. Will consider $200 in trade on cabin site. Address F. box 42, Times Office.

10-RM. duplex of 4&0 N. Oakhurst, Beverly Hills. Will trade for $15,000 to $16,000 cn. $40 mo. or will trade equity $4000 for vacant lot. Open today. Owner, 10514 Ashton ave. EM. 1156.

WILL take car or what? As payment on income property carrying fixed 6% mtge. $5,000 bal. 2 yrs. Unusual. Address F. box 47, Times Office.

PHONE your want-ads to The Times. No credit arrangement necessary. Courteous experienced ad-takers. Your ad will be handled with your copy, if desired. MEtropolitan 0700.

SAC. lovely new 5-pass. phaeton, very last word in art. Cannot be told from brand new car. Has many extra. Sacrif. $1195 cash. 1611 S. Figueroa.

CHEVROLET 1926 coach, $350. Cash or trade for cow. Will pay $25 cash. 1611 S. Figueroa.

CHEVROLET 1926 mod. roads. '32 x 4, fully equip., like brand new. Terms. 220 W. PICO. WE. 8735.

DODGE '25 sport road., runs perf., extras, good cond. Bargain, $400. Consider Ford road. 1326 S. ST. ANDREWS PL. EM. 8113.

DODGE Roadster, good tires, 3 of them like brand new, clean job, dandy motor, price $175. 1237 S. Figueroa.

FORD 1927 road., like new wire wheels, bumpers, speed., other extras. A beauty. Terms. 220 W. Pico WE. 8735.

JORDAN 1926 playboy 3 roads., refin. Mech. right, extras $795. Terms. Motors, Inc., 1237 S. Figueroa.

LINCOLN 1927 SPT. FDR. like new throughout, guar., sacrifice for quick sale. Meadowbrook, Inc., 1059 S. Figueroa.

MARMON Little 8 sport roadster, very latest ser. '27. Cannot be told from brand new car. Has wire wheels, every possible ext. Must sacrifice today $1495. Easy terms. 1237 S. Figueroa.

MOON—Latest '28 Royal sport rdstr. Brand new, never driven or regis. Sac. for $995. $545 dn. Bal. 10 mos. Cost $1500 equipped. Best buy in the west. 1182 S. GRAND.

MOON roadster '28 model. Cannot be told from new car. Has disc wheels, tonneau, every possible extra. Sacr. $795. $175 down. 542 S. Figueroa.

## AUTOMOBILES

**AUTOMOBILES, ETC.—Miscellaneous —39**

BUICKS
THE POPULAR
"Gold Seal"
1926 1927
All models to choose from. Both open and inclosed. These cars have been driven by their owner and are fully guaranteed. Priced from
$925 and Up
Don't fail to investigate these values today.
Liberal G.M.A.C. Terms.
HOWARD AUTOMOBILE CO.
1161 So. Figueroa. WE. 8161

LINCOLN
USED CAR
PRICES REDUCED
26 7 SEDAN, $2950.
26 LE BARON, $3150.
26 COUPE 6 W.W., $2975
Stephen S. Nerney
Lincoln Agency
1913 NO. VINE. GL. 5174.
The House of 24-Hour Service.

LINCOLN'S MOST COMPLETE AND FINEST LINE IN TOWN. BEST TERMS AND GUARANTEE.
Stephen S. Nerney
Lincoln Dealer
1913 N. VINE GL. 5174.
The House of 24-Hour Service.

## AUTOMOBILES, ETC.—Miscellaneous —39

JANUARY
WAS THE BIGGEST MONTH IN USED CAR SALES IN THE HISTORY OF THE DON LEE ORGANIZATION
ANOTHER REASON WHY YOU SHOULD INVESTIGATE OUR VALUES FIRST.

1076 W. Seventh Street

CADILLAC ..'24 Coupe ....$1095
CADILLAC ..'24 Phaeton .... 1350
CADILLAC ..'25 Cust. 2 Cpe. 1500
BUICK ....'26 Std. 2 Coupe 1395
STUDE. ....'26 Std. 6 Vict. 1495
WILLYS-K. .'26 Sedan ..... 1095
CHEV. ..... '26 Coach ..... 495

Figueroa-Pico

CADILLAC .. '25 Phaeton .... 995
MARMON .... '26 Spt. Phaet... 1395
JORDAN .... '26 Rdste. .... 995
STUDE. .... '26 B-6 Rdste... 995
LINCOLN .... '25 Phaeton .... 1295
BUICK ..... '26 Roadster .... 795
PAIGE ..... '26 Sedan ..... 895
LIBERAL G.M.A.C. TERMS

DON LEE
3 STORES. OPEN EVENINGS
1076 W. 7TH. DU. 1166.
FIGUEROA & PICO. WE. 8795.

Jordan Air Line 8's
And 6's. Brand new cars, never driven a mile. Shipped direct from factory to us. Only few left. Must sacrifice these marvelous cars. Sedans, coupes, Victoria coupes, cheaper than you can buy a cheap 6-cylinder car or used car. This is the greatest bargain ever offered anywhere in the United States. Prices $1295 to $1595. Payments arranged. $295 to $325 down, except your old car in trade. 542 S. FIGUEROA.

Falcon Knights
NEW 1928 MODELS
Coupe Roadster Brume
SEDAN—LANDAU
Brand new, never driven. $200 discount. Easy terms.
J. W. LEAVITT CO. 800 W. Pico.

GET IN AHEAD!
TELEPHONE YOUR SUNDAY ADS BY THE TIMES FRIDAY OR EARLY SATURDAY. PHONE MEtropolitan 0700.

CADILLAC 7-V63 5x lux 5 sedan not to be equaled. Owner, 1 man only, going East. 6020 BEACH-WOOD DR. Hollywood 1sdand. Phone GR. 7450. No dlrs.

CADILLAC, Coupe, Phaet., Sedans. Must take us off consignment. Sac. $80 mo. 900 W. PICO.

CADILLAC model 61, family used, perfect cond. Sac. for long trip. $1150 cash. DE. 8618.

**Touring Cars for Sale —40-A**

Buick "Late" Touring
New tires, new Duco finish. Big value at $675. Easy terms.
HOWARD AUTOMOBILE CO.
1161 So. Figueroa. WE. 8161.

BUICK 6 touring car. Every extra. All practically new tires. New Duco finish. Looks like new car. Runs like it. It's easily worth $600. HENRY RAYERS CO. 1237 S. Figueroa st.

BUICK 1926 touring, like new, $650. 1630 S. FIGUEROA. WE. 8414.

BUICK 1926 sedan, almost new, fully equipped. Terms. G.M.A.C. terms. 4726 S. Broadway.

CADILLAC phaeton '27 model. Cannot be told from brand new car. Has wire wheels, trunk, every possible extra. Must sacrifice today. $1495. Easy terms. 1237 S. Figueroa.

HUP. 4, well equipped, refined, effective, good paint and rubber, cash. $95. 5-RM. BUNG. 1 BLK. CAR.

HUP. late '24, sport tour., like new. Sac. $184. Priv. owner. HE. 5746.

LAFAYETTE coupe, phaeton, very latest ser. 1927. Cannot be told from brr. new car. Has many extr. Sacrif. $495. 1237 S. Figueroa.

LINCOLN phaeton, 1926. Has been chauffeur driven, is in wonderful shape. Owner, 1246 Hollywood Blvd. Terms. Trade. 6131 Hollywood Blvd.

MARMON straight 8 phaeton, brand new car. Willing to sacrifice for car at over $700 discount. Terms arranged. 1611 S. Figueroa.

PACKARD 6 sedan, 1926, with tonneau shields, extras. Almost new retail value, equity $2100. First $400 takes it. Owner, 1246 Hollywood Blvd. Trade. 6131 Hollywood Blvd.

PACKARD twin six, series 3, A-1 tow car. Full price $75. White & Nelson. 1237 S. Figueroa.

PIERCE-ARROW '25 model 80, Enclosed touring, 7-passenger. Repossessed. Cost $4,000. Contract for $1,200 cash at $60 per month. Total cash price $1,600.
PACIFIC MOTOR FINANCE CO.
2220 S. FIGUEROA. WE. 6588.

PIERCE-ARROW 80 sport phaeton '26, like new, $1,295. Terms. 1237 S. Figueroa.

Finish like new.
Fender headlights, tonneau wings, wind wings, double spotlights, extras. Will sacrifice for quick sale.
Meadowbrook, Inc., 1059 S. Figueroa.

PIERCE-ARROW 80, 1926 sed., 7-passenger touring.
Finish like new.
Phone CARLIN, HE. 8288.

PONTIAC sport tour. Good finish and tires. Only $115.
BALDWIN'S LOT. 1134 S. Figueroa.

STUDEBAKER-KNIGHT '27 Motor just gone over. Duco finish. Sacrifice top. A bargain. $125 down. Tms. 1237 S. Figueroa. WE. 8161.

SUNBEAM 6 model Roadsmith 5 pass. or Buick sedan, $ cash. $14 $ a month.
GLENDALE 6-rm. stucco, 4 blk. Elwy. Hi School. Equity for what clear? 112 Brazil, Glendale.

MY $2600 eq. in $7000 complex for car of equal value or diamonds. 4413 Elvarado, Eagle Rock Al. 1858.

WELL secured 6% paper for auto, furn., diamonds, cash. RHOD. 116 W. Jefferson. HU. 4722.

$2000 EQ. in ¼ acre with 4-rm. bung. near Long Beach blvd. Make offer. Phone Lankershim 412-W.

$4000 Eq. Hoover st., house, lot 84x146, court alley, sac. for $1800. Owner, 1246 Hollywood Blvd. 6131.

GOOD Buick tour., '25, for late auto, roadster, coupe or coach. DR. 8166.

5-tube radio, like new, for sale, port. wiring machine. Ex. 2482.

$1000 eq. new 7-rm. 2-bath stucco, $6000 1st mtg. only paper. TU. 6618.

GOOD Chevrolet touring for coupe or WHAT HAVE YOU? UN. 8492.

$2000 BASEMENT pool hall doin. Mo. gross $3000. 1400 McKinley. Bldg.

WILL give professional services for furs, furs, diamonds. Ot. 8034.

NEW 6-rm. stuc bung. $14,000, for L. A. lots, auto, cash. Owner. WE. 8161.

$7000 EQ. double Rev. Bldg. Want first paper & clear lot. PO. 1772.

6-R. stucco on yellow car. $4500. What as cn. pay? OWNER. DE. 8655.

4-RM. mod. stucco near car. $3500. Want lot, acreage or what? TR. 8747.

5 ACRES Pasadena, $7250 eq., Make offer. Phone N. Holly. 412-W.

BUNGALOW equity $1250, mtg. stucco for lot or what? EM. 2009.

$1500 EQ. in $9500 4-unit court. VENICE bung., lot or ? EM. 8478.

TAKE lot, car or ? Du. pay. on new 4-rm. stucco. Owner. DE. 78110.

NEED cash badly. Operation. Sell lot cheap for cash, take car. 1929868.

LARGE lot near Firestone plant. Sacrifice for cash or what? 1929868.

**AUTOMOBILES, ETC.—Miscellaneous —39**

BUICKS
THE POPULAR
"Gold Seal"
1926 1927
All models to choose from. Both open and inclosed. These cars have been driven by their owner and are fully guaranteed. Priced from
$925 and Up
Don't fail to investigate these values today.
Liberal G.M.A.C. Terms.
HOWARD AUTOMOBILE CO.
1161 So. Figueroa. WE. 8161

LINCOLN
USED CAR
PRICES REDUCED
26 7 SEDAN, $2950.
26 LE BARON, $3150.
26 COUPE 6 W.W., $2975
Stephen S. Nerney
Lincoln Agency
1913 NO. VINE. GL. 5174.
The House of 24-Hour Service.

LINCOLN'S MOST COMPLETE AND FINEST LINE IN TOWN. BEST TERMS AND GUARANTEE.
Stephen S. Nerney
Lincoln Dealer
1913 N. VINE GL. 5174.
The House of 24-Hour Service.

## AUTOMOBILES, ETC.—Miscellaneous —39

**Roadsters for Sale —40-C**

MOON 6-69 sport rdstr., late 1927, driven only few miles, perfect, must sacrifice at once, easy payments arranged $175 down. 1237 S. Figueroa.

NASH Adv. 4 sport rdstr., very latest 1927 ser., nearly new, driven only 2500 miles, has special equip., will sell at a tremendous sacrifice; accept old car in trade; easy payments arr. $275 dn. 1237 S. Figueroa.

NASH 1927 roadster. Advance 6. Almost new and in perfect condition. Must sell at once. Can arrange tms. 1184 S. Figueroa. WE. 3310.

NASH special 6 sport rdstr., 1927 ser., Nearly brand new car. Must sacrifice at once $775. Easy payments arranged. $175 down. 527 S. Figueroa.

**Packard 6 Roadster**

'27 series 426 in best possible condition and appears like new, fully equipped and guaranteed. Moderate down payment, bal. $75 a month.
DOUGLAS M. LONGYEAR, INC.
Hollywood Packard Dealer.
7026 Hollywood Blvd. GR. 3194.

PAIGE rdstr., 1927, same as new. Must sell. Bus. 1222. S. Figueroa.

STUDEBAKER 1924 road. New finish. Good tires, shape. $275.
BALDWIN'S LOT. 1134 S. Figueroa.

STUDE. SPECIAL ROAD., $650.
1237 S. FIGUEROA.

**Willys Knight Rdster. '26**

BRAND NEW TIRES, $445
Le Baron Motors, 1926 Figueroa
WILLYS-KNIGHT 6-66 sport rdstr., late 1926; original Duco finish; like brand new car. Must sell at once. $795. Easy terms. 527 S. Flower st.

WILLYS-Knight 6-66 sport roadster '25. Cannot be told from brand new car. Very little miles. Many ext. Must sell today. $495. Terms. 1237 S. Figueroa.

WILLYS-Knight 6-66 sport roadster '26. Cannot be told from brand new car. Has many extras. Must sacrifice today. $695. Terms. 1237 S. Figueroa.

WILLYS-Knight 6-66 sport roadster '26. Cannot be told from brand new car. Has many extras. Must sacrifice at once

## HOUSES— For Sale

### Miscellaneous —36

**WESTWOOD HILLS. BEL AIR DIST.**

Designed by prominent architect for beautiful landscaped grounds with 106 ft. frontage. All utilities in conduits. 9 rooms, 4 bedrooms, 4 baths, especially large rooms; 4 fireplaces upper floor colored soundproofed. Price $24,500. Terms or will consider lot on trade. Call Mr. Smith, HEmpstead 7240, evenings, for appointment.

**$16,500**
**Don't Fail To See**
THIS REAL BARGAIN
Charming 7-room home.
Choice location on high ground 3 blocks off Wilshire Blvd. Priced at least $4,000 under real value. See MR. BOYDEN.
**KELLS & GRANT**
Wilshire at Western. DU. 2600.

**BUILT FOR A HOME**
Charming 7-rm. bungalow designed to please most critical. Living rm. 15x24; real fireplace. 2 bedrms. 2 baths, unit heat. Frigidaire, located 1 blk. from Wilshire & Fairfax on high terraced lot, beautifully landscaped. Owner compelled to leave city; will sacrifice for additional price and terms if sold at once. For appointment call WM. 1112 or WE. 4218 eves. 6 Beverly Blvd.

**1801 So. Oxford Ave.**
A bargain to close an estate. 10-rm. house on lot $44x150. TR. 9451.
**WHY WAIT A MONTH ON YOUR ESCROW?**
ESCROW CLOSED BY THE COMPANY. 148 N. Broadway. MU. 8134. 5 DAYS' ESCROW SERVICE.
**POWER** of attorney for New York property must be sold this week. Only $5500. Worth $7500. West Adams district. 6-CASA REAL ESTATE. DU. 1752.
**LOS FELIZ** (Sacrifice)
2-story, 7-rm. Spanish.
$12,500. Owner—OX. 5249
**REAL SPANISH HOME**
10 rooms, 4 baths. Terms or trade.
449 N. LAS PALMAS
$25,000. $4000 DOWN. 4-r. house, lot 40 ft. Highland Park. Bisbee, TU. 1466.
**FINLEY REALTY CO.**
See me for good buys and rentals. 925 So. Westmoreland ave. DU. 4913.
**PRICES** for quick sale, 7-room house, garage, 2 lots, $6x135. 4524 S. 4th st. See owner.
**7-ROOM** bungalow, large lot, north Hollywood, owner, ATHENS 0127.
**JUST** reduced $1000, new 8-R. stucco, 3 baths, good loc. GA. 1249.
**VICTORIANS**, patio effect, owner says $4500 home for only $4000. MI. 1749.

### West and Northwest —36-A

**$8,350 TOTAL PRICE**
NEAR CARTHAY CENTER, new, not yet finished, beautiful home of French Norman architecture with a most unusual hand made roof. 7 large rooms, high barreled ceilings, 2 front studio windows, imported shades, all tiled bathroom, built-in refrigerator, high class construction, very heavy foundation. 2x10 floor joists, large double garage, driveway, lawn & shrubs. Lot 50x130. Terms like rent. Absolutely several thousand dollars under market price. Must be sold at once. Drive out Pico to Fairfax then 5 blocks west to Kalsman, turn north 1124. Open for inspection. Phone OWNER, HU. 4717.

**ONE BUNGALOW**
Open for inspection 11 to 5.
$42,500, beautiful Spanish home. Owner will take 1/2 first for $20,000. Lot 162x246. 4 master bedrooms, 4 maids' rooms, 4 baths. CHAS. K. KNOTTS, HU. 4364-M. WM. H. G. SALISBURY.

**Your Dream Home**
Pay $100 down, move in next day. Charming 5-room bungalow, Los Feliz and Sunset Blvds. Best of construction. Hardwood strips, fireplace, and nails for. Payments less than rent. OL. 2111.

**I NEED CASH**
Will sell my well built mod. stucco duplex. 3 rms. and bath each. Corner lot on Crown Hill, 4th ave. Reduced $1,000 for quick sale. Will consider exchange. Call owner, 1119 Massolin ave.

**9-RM.** stucco, 2615 Victoria ave. Three bdrms. & tile baths upstairs, maid's room & bath downstairs, living rm. 16x28, 4-car garage, $17,500. Terms. Phone Owner, RO. 1460.

**HARVARD** Blvd., So. of Pico. Modern 2-story home, 7 rooms, dbl. gar. Price $12,750. Pay $100 down. 2645 Newton, 1815 S. Vermont. RE. 7262.

**$6000 FORECLOSURE.** Few days left. New 5-room, hillside stucco, shingled, can't build. $2000 dse. $30000 mtge. Owner, 497-979.

**Foreclosure Spanish Home**
7-R. 2 BATHS. WILL SELL CHEAP $7000 WILL HANDLE. RO. 2425.
**ENGLISH** home, reduced for owner for immediate sale. 4-room unit. Beverly Blvd. to 157 N. Gardner St. Agency will direct you. See this last!
**NEW** 5-room stucco, double garage, concrete street, near school & cars. Moreno Highland district. $500 cash. Balance like rent. OL. 6202.
**NEW** 5-room stucco, 2 bedrooms, garage, concrete street, near school & cars. Moreno Highland district. $500 cash. Balance like rent. OL. 6202.
**OWNER'S SACRIFICE**—Beaut. 2-rm. Span. bung. 2 bedrms. 2 tile baths, dble. gar., sewer, fir. $12,750. Trms. 4937 DREXEL AVE. OR. 5111.
**CUT PRICE FOR QUICK SALE**—6 rms. Kenmore nr. Beverly. $1300 cash. Balance like rent. APPLY PERMITTED IN 19-2. TU. 5677.
**BRAND** new duplex, sale or rent. 1464-6 DUNCOMB. Close to Carlton Church. EM. 5418. Eve. OX. 5752.
**ONE** bargain, 6-room bungalow, good district, near Melrose car. A dream at Owner's, 5717 Lucile ave. 584-522.
**$4300. $100 dn., $35 mo.** Dandy 4-R. house, new, complete. Pk. OR. 8977.
**2-RM.** Spanish, 3 bedrms., 2 baths, unit heat. Worth $8250. For quick sale, built new $7650. Pay $500 dn. Bal. arranged. REYNOLDS, 10524 W. PICO.
**Only Few Days Left**
to buy this beaut. new mod. to the min. 7-rm. colon. bung. color cost. 1071 El Point. Appt. HO. 4647.
**$5950 home** reduced for owner for immediate sale. 4-room unit. Beverly Blvd. to 157 N. Gardner St. Agency will direct you. See this last!
**NEW** 5-room stucco, double garage, concrete street, near school & cars. Moreno Highland district. $500 cash. Balance like rent. OL. 6202.
**NEW** 5-room stucco, double garage, concrete street, near school & cars. Moreno Highland district. $500 cash. Balance like rent. OL. 6202.
**OWNER'S SACRIFICE**—Beaut. 2-rm. Span. bung. 2 bedrms. 2 tile baths, dble. gar., sewer, fir. $12,750. Trms. 4937 DREXEL AVE. OR. 5111.
**CUT PRICE FOR QUICK SALE**—6 rms. Kenmore nr. Beverly. $1300 cash. Balance like rent. APPLY PERMITTED IN 19-2. TU. 5677.
**BRAND** new duplex, sale or rent. 1464-6 DUNCOMB. Close to Carlton Church. EM. 5418. Eve. OX. 5752.
**ONE** bargain, 6-room bungalow, good district, near Melrose car. A dream at Owner's, 5717 Lucile ave. 584-522.
**$4300. $100 dn., $35 mo.** Dandy 4-R. house, new, complete. Pk. OR. 8977.
**2-RM.** Spanish, 3 bedrms., 2 baths, unit heat. Worth $8250. For quick sale, built new $7650. Pay $500 dn. Bal. arranged. REYNOLDS, 10524 W. PICO.

## HOUSES— For Sale

### West and Northwest —36-A

**TWO STORY SNAP**
**CARTHAY CENTER**
**6147 Eulalia Blvd.**
A beautiful 2-story new Spanish home. All large rooms, beautiful tile roof, lovely patio, 50-foot lot, lawn, shrubbery, sprinkler system and double garage. Wonderful paint and carpenter work. Two colored tile baths, unit heat with basement. Frigidaire, Spanish beam ceiling in gorgeous living room. Large dressing room and everything to make this the outstanding value of Carthay Center. Close to school, stores and transportation. Priced $16,500 and $2000 cash will handle. See this today.
**6147 Eulalia Blvd.**
ROBERT A. KLEIN & CO., INC.
6461 Wilshire Blvd. OLeson 1141

**MY** 2-story Spanish home, one of the best built homes in the city. Decoration and color effects unusual. You will actually marvel at its attractiveness. Only those who want something truly good need answer this. $2500 needed as down payment. Property located at 127 No. Gardner st., just off Beverly Blvd., or if you will phone Olleson 4436 I will call for you. Open only.
**TO-DAY'S BEST BUY**
7-rm. Spanish home, 2 bedrms. with dressing rm. & vanity, hidden safe, etc. Sanitas walls, beaut. decorated, 2 baths (tile & sep. shower). Full tile kitchen, Frigidaire, unit heat, sprinkling system, lawn, shrubs, etc. All rooms large & beautifully finished. $12,200. $2500 down, bal. $60 mo. La Brea Realty Co. OR. 6202.

**I AM REALLY FORCED**
to sell at once my 2-sty. Span. home, 7 lge. rms., 2 tile baths, lge. cor. view lot. Comp. furn. Oriental rugs, radio, etc. Some one is going to get a real barg. in this lovely prop. $100 a mo. incl. all pay. on $11,500 against it. I ask you to see this & make offer. Must sell. No trade. Owner, OX. 6240.

**$500 DOWN**
**132 S. Crescent Hgts. Blvd.**
**6-Rm. Spanish Stucco**
New, 2 baths, well arranged, close to stores, $7500 down & $100 month covers everything. Price $10,500. WA. 4512.
**HERE'S WHERE CASH TALKS**
Substantial 4-rm. frame bungalow; 2 bedrooms, fine high lot 45x137 in first block of Pico, near La Brea. Close to cars, schools, stores. Full price $2750. Let alone worth nearly this. Pay $1450 cash, balance mtg. $2100. First earnest buyer will snap up this unheard of bargain. See Mr. Banks, 5126 W. Pico.
**MORENO HIGHLANDS**
Owner must sell beautiful 8-rm. stucco house. Tile roof, 2 baths, rear, fish pond, shrubbery. Property in fine shape. Price $7750, which is $2000 underpriced if sold now. Any of like value in this vicinity. Owner long resident. Information & key next door. 3644 CARNATION AVE. Near Sunset Blvd.

**$13,000**
Brand new 7-room, 2 baths, English bungalow on choice paved boulevard. For advertising sacrifice and selling at cost for $1000 cash and $100 per month. 6% interest. No agents. Ph. OLympia 4410 for appointment.
**CARTHAY CENTER**
4 bedrms., Spanish bungalow of finest construction on best street in the district. Must be seen to be appreciated. Owner, $15,000. OLympia 1121. JACK VALLELY.

**EIGHT-ROOM SPANISH**
Brand new Brentwood district. A beautiful 2-story home. $12,500. Down payment $250 and $65 per mo. and interest. Choice district.
CALL OWNER
SANTA MONICA 32824

**8-ROOM** modern Spanish, Carthay Center, 2 bedrms., 2 baths, Sac. or accept 5-rm. res. lot. Owner, GR. 6139.
**ONE** bungalow, 6 rooms, Wilshire location, near Melrose ave. OWNER, 712 Lucile ave. 584-897.
**SELL** or trade 5-rm. stucco. Sac. About $1000 will handle. 2428 Buckingham Road.
**WIDOW'S SACRIFICE $12,500**
Was $17,000. 2-story Eng. castle. 5 bedrms., 3 bath, 2 gar. MU. 2141.
**BARGAIN.** Must sell my 6-rm. Spanish bung. 939 Mulfield, nr. A. High School. WH. 8141.
**GOOD** East Side home, nearly new 5-rm. stuc., firepl., cel'r, furn., $7800. Terms. Silver Lake dist. OL. 2578.
**NEW** 5-rm. home, owner says sell at once. Small down payment, bal. $50 mo. 2915 Wellington Rd. RO. 9154.
**BARGAIN.** $35 MONTHLY. CALL TODAY. FULL 6-ROOM STUCCO. WEST PICO DISTRICT. FR. AN. 4495.
**SMALL** rural home, $50 cash, $15 mo., unfurn. Close in, 4-cr. hillside home. Silver Lake dist. Nr. dec. OL. 2967.
**A GOOD** bargain for really money. Investigation invited. 722 S. Harvard Blvd. Phone Owner, OR. 6874.
**BEST** 5-rm. bungalow in section, 2 bedrms. 2239 CLOVERDALE.
**BEST BUY ON NORMANDIE AVE.**
5-RM. HOME. OWNER. WA. 9151
**NEW** 6-rm. modern bungalow. Terms. Owner, 1030 8th Pl. VA. 9177.
**LOW** rate, 2 bdrms. and sleeping porch. Nr. Wilshire. 2641 Rimpau.

### South and Southwest —36-B

**OWNER'S SACRIFICE**
Modern 5-rm. stucco bung. Tile bath and sink, hdwd. floors; 2 bedrms., break. nook, lg. lot, gar. Close to school. $6000. Terms. 644 W. 91ST ST. TR. 2581.
**$5500 Spanish Bungalow**
Five rooms. Lawn & shrubs. Make your own terms. Call owner. Open today and every day. House at 25112 W. 77TH ST.
**NR. 48TH ST.** $5500. 6-ROOM bungalow, 2 bedrms., hdwd. floors, tile bath. $6-ft. lot. $1500 dn. bal. $4000 loan. Nonresident owner says sell. Work first? 4018 VERMONT. TH. 2451.
**$150 CASH**
Bal. like rent to reliable party. Beautiful 5-rm. stucco. $5500 Terms. 1249 E. 24th st.
**$3700—$700 DOWN**
4 rooms, 74th st. near Vermont. Lot worth $3000. It's a genuine buy. 70 Rooms, 1706 S. Vermont. TH. 9351.
**WILL** sacrifice my 5 bedroom, 3 bath Brfst. rm., hdwd. floors, dbl. gar. sewer, paved st. Nr. Vermont. Pr. $12500. 1288 W. 84th st.
**VETERANS NOTICE**
**VETS' HOMES MY SPECIALTY**
Homes now ready or will build. A. Buffum, Builder. TH. 2156.
**NEW** 5-ROOM MODERN STUCCO
Price $6500. Will sell for $5000; $500 down, balance easy payments. Phone Owner, VE. 5465.
**$500 DOWN.** new 6-rm. Spanish stucco. Concrete paving and sewer in and paid. Real bargain. Owner & builder, 5424 W. VERNON AVE.

**Dble. Stucco on Bdwy.**
54-ft. front. Pr. $9500. Only $1500 cash. Owner, ill. 4278 So. Broadway.
**NEW** 5-bedrm. stucco close to park. $400 cash. 1420 E. 20th St. OWNER. ADAMS 0276.
**DBLE.** bung. $6500 nr. Fig & 49. Inc. $70 mo. $6 ft. lot and site. Own. rm. dbl. in front; 3 rms. on side of 3 grs. 2 blks. from school, markets & cars. $1000. Rent $120 mo. $2000 cash. Bal. to suit. GR. 2156.
**ONE** of the most beau. artistic houses in all Hollywood at big sacrifice. Phone owner appointment today. Be quick. GR. 1358.
**BARGAIN.** small payment down, terms to suit. Owner has this attractive, strictly modern 7-rm. home in Hollywood. Phone Owner, GR. 4497.
**NEW** 5-rm. home of Hacienda style. Spanish type, ideal home. Priced rock bottom. Bldg. Own. $ a m.-5 p.m. GR. 6440
**LOS FELIZ SACRIFICE.**
**7-RM. BUNG. JUST COMPLETED**
**OWNER, OXford 2549.**
**BEAUTIFUL** 7-rm. bung. Wonderful view. No reas. offer refused. Leaving city. Phone Owner, GR. 2972.
**NEW** 5-rm. Spanish, 6437 S. VAN NESS. MELROSE. WANT BUNGALO". CALL 6371 BEFORE 10 a m.
**A** house sits on Normandie north of Sunset. $4000 underpriced. Act soon. GR. 6112.
**7-RM.** new Spanish stucco, $7500. $100 dn. Owner, 1746 Bronson. Dr. 1206.
**NEW** 7-rm. home, 2 bedrms., 2 baths, unit heat. 911 NO. LAUREL AVE.
**7-R.** house; fine for suite; $12,000 bargain. VA. 9738. HE. 9197.

**North Hollywood**
**QUARTER ACRES**
**$10 MONTHLY**
**NO. HOLLYWOOD**
They are going very fast.
See them today.
**$25 DOWN, $10 MO.**
**PICK THEM OUT**
**$790 AND $890**
FREE TRIP TODAY
10:30 A.M.-2:30 P.M.
BURDIVISION REALTY CO.
218 Subway Terminal Bldg.
4th and Hill.

**A SMALL** cash payment and $10 per month buys a level 60x135-ft. lot in BEAUTIFUL NORTH HOLLYWOOD close to NEW PICTURE STUDIOS AND FILM CITY. Close to schools, city improvements and fully restricted. MR. JENSEN, 226 Vilcox Bldg. Open Sunday. Phone VA. 1553 or MU. 8425.
**RENT, 2 A.—5-R. mod. elect., lrg. lot; gar., stables, chic, eq. $35.**
**QUARTER** acre, full of fruit, heart of Studio City. Close to schools. Phone owner, OX. 7585. HURRY.

## HOUSES— For Sale

### North and Northeast —36-F

**TWO** new 5-rm. houses on 1 corner lot at Ithaca & Haven st. Blvd. Park tract, ½ blk. No. of Pasadena, very close in, 15 min. to 6th & Broadway, 10 min. to Alhambra. Owner will make big sacrifice for quick sale. See houses and phone Owner, OX. 5567.
**9-ROOMS,** modern; nicely decorated; hardwood floors throughout; 3 garages; lot 50x160; near Sycamore Grove. One-half block off Pasadena ave. Bargain, $7500. Terms. 127 E. AVE. 41. Ph. GA. 2112.

## HOLLYWOOD— For Sale, Exchange, Etc.

**BEAU. SPAN. HOME**
Sac. $2000 Disc.
**SAC. $3000 DISC.**
FOR THIS WEEK
HEART OF HOLLYWOOD
NORTH OF BOULEVARD
Exclusive & Only those who want something truly good need answer this. $2500 needed as down payment. Property located at 127 No. Gardner st., just off Beverly Blvd., or if you will phone Olleson 4436 I will call for you. Open only.
**TO-DAY'S BEST BUY**
7-rm. Spanish home, 2 bedrms. with dressing rm. & vanity, hidden safe, etc. Sanitas walls, beaut. decorated, 2 baths (tile & sep. shower). Full tile kitchen, Frigidaire, unit heat, sprinkling system, lawn, shrubs, etc. All rooms large & beautifully finished. $12,200. $2500 down, bal. $60 mo. La Brea Realty Co. OR. 6202.

**HOME FREE**
2 large bedrooms and beautiful living room and dining room; one block west of Western. Lot alone worth $12,000. You buy this lot and we make you a present of this splendid home. Value is there and we make you increasing very rapidly and this property should make you some real money in a very short time. Offer me not less than $11,500, total price.
CALL DAVID EVANS
HE. 2101 or HE. 6373 evenings.

**MUST SELL**
One of the finest level homesites in Hollywood. At a price far below surrounding property. This large lot is covered with beautiful trees and is located in a well restricted beautiful residential section, only three blocks north of Hollywood Blvd. near La Brea ave.
Call Mr. Lakey, HE. 4141.
**WITH THE**
**C. E. TOBERMAN CO.**
6742 Hollywood Blvd.

**A LOS FELIZ HILLS HOMESITE**
60x150, one block No. of the blvd. East front, fine view, fully improved with underground utilities. Two fine homes under construction immediately adjacent at this price recommended by this office as an exceptionally good buy. Price $4,000. Very attractive terms. WM. MEAD, cor. Los Feliz & Vermont. OL. 1406

**VIEW** BY OWNER
**UNSURPASSED LOCATION AND VIEW**
As assembly of properties approximately 45,000 square feet, fronting on Franklin avenue, in the very heart of Hollywood. Unusable at rear from two other streets, at two levels, making a unique and delightful situation for hotel or apartment building and garage.
Phone from 8 to 10 p.m. and 5 to 8 p.m. HE. 1949 or GR. 1432.
**$14,750 Worth $20,000**
2-story home close to blvd. use. Sac. to settle. Large living, dining and breakfast rooms, 4 bedrooms, 2 baths. Neighborhood, but alone worth $16,000.
HARRY PHILLIPS
**C. E. TOBERMAN CO.**
6742 Hollywood Blvd.

**$9000 UNDERPRICED**
Beautiful 9-rm. home, liv. rm. 18x26, Real firepl., library, din. rm., bkfast. rm., all finished in solid mahogany & Honduras mahogany, 3 bedrms., servants qtrs. Lot 60x120. 3 baths & sleeping porch. Price for all, $18,500. About $10000 cash, bal. $100 mo. incl. int. Loc. just S. of Hollywood Blvd. No agents. Phone 594-602.

**Beautiful Secluded Home**
**3 Bedrooms Unit Heat**
**$500.00 Cash**
**Bal. Easy, Total Pr. $10,500**
Nestling in the hills of Hollywood. We recommend. Owner, GR. 6727.
**FOR SALE**—Equity in beautiful home in highly restricted district, West Hollywood, 7 rooms, 2 baths, lot 100 x 200, worth $16,000. Mortgage $11,500, mostly at 5% part of which can be extended. Will accept small monthly payment, including interest. Will sell equity for $2000. Phone OWNER, WAndsor 7864.

**A Miniature Estate**
Charming 4-room Spanish home, beautifully landscaped, fountain, fish pond, 2-car garage. Bargain for cash or terms. 1320 N. LAUREL AV. WH. 8057. Open 1 to 5 daily.

**UNUSUAL BARGAIN**
Lot 50x150. Suitable for income. On Sweetzer ave., West Hollywood, bet. Santa Monica Blvd. & Melrose ave. Owner must leave city & will sacrifice now for $5500, ½ cash. SHAW, owner, 1405 Cahuenga, Gl. 6268.
**FINE** 5-room, tile bath, hdwd. floors, nr. Western, $6500. Terms for building. 200 ft. north of limit height bank bldg. Will carry with bank appraisement. 1775 N. HIGHLAND. GR. 0491. Evenings, HE. 4341.

**LOS FELIZ HOME**
7-RM. Spanish, tiled hall bath, 2 fireplaces, sleeping porch, hdwd. floors, etc. Snap at $12,900, terms. HE. 1849.
**SEVERAL** lots 200 feet north Hollywood Blvd. Slight grade. West of Fairfax. Very desirable for residence or apartment sites. Will finance a home. Priced for quick sale. Terms. Ph. 9 a.m. to 5 p.m. GR. 4449.
**I DO** not pretend to offer you my 12-room comfortable home
**FOR HALF ITS VALUE**
but for a fair price, $35,000. Will rent for more than 10% and a certainly grow in value. 1924 Carlton Way

**$9000**
NEW ENGLISH STUCCO with 7 rooms, 3 bedrooms, 2 tile baths, furnace heat. Fairfax High dist. near Melrose. GR. 7228.
**OVER** an ACRE in the HEART of HOLLYWOOD with trees, fully improved, 100 foot frontage on paved blvd., walking distance of 3 theatres. Hotel, priced at $8000 for QUICK sale. Mr. Farnsley, GR. 9493.
**NO.** 1141 Cypress Blvd. with lot, $5000. 50 ft. near Bennett studio, $1100. $220 down, WOOD, 126 W. 1st st., room 706. FAber 5600. Or any agent.
**10% ON YOUR MONEY**—Cor. lot, 4-rm. dbl. in front, 3 rms. on side of 3 grs. 2 blks. from school, markets & cars. $6000. Rent $120 mo. $2000 cash. Bal. to suit. GR. 2156.
**ONE** of the most beau. artistic houses in all Hollywood at big sacrifice. Phone owner appointment today. Be quick. GR. 1358.
**BARGAIN.** small payment down, terms to suit. Owner has this attractive, strictly modern 7-rm. home in Hollywood. Phone Owner, GR. 4497.
**NEW** 5-rm. home of Hacienda style. Spanish type, ideal home. Priced rock bottom. Bldg. Own. 9 a.m.-5 p.m. GR. 6440
**LOS FELIZ SACRIFICE.**
**7-RM. BUNG. JUST COMPLETED**
**OWNER, OXford 2549.**
**BEAUTIFUL** 7-rm. bung. Wonderful view. No reas. offer refused. Leaving city. Phone Owner, GR. 2972.
**NEW** 5-rm. Spanish, 6437 S. VAN NESS. MELROSE. WANT BUNGALO". CALL 6371 BEFORE 10 a m.
**A** house sits on Normandie north of Sunset. $4000 underpriced. Act soon. GR. 6112.
**7-RM.** new Spanish stucco, $7500. $100 dn. Owner, 1746 Bronson. Dr. 1206.
**NEW** 7-rm. home, 2 bedrms., 2 baths, unit heat. 911 NO. LAUREL AVE.
**7-R.** house; fine for suite; $12,000 bargain. VA. 9738. HE. 9197.

**North Hollywood**
**QUARTER ACRES**
**$10 MONTHLY**
**NO. HOLLYWOOD**
They are going very fast.
See them today.
**$25 DOWN, $10 MO.**
**PICK THEM OUT**
**$790 AND $890**
FREE TRIP TODAY
10:30 A.M.-2:30 P.M.
BURDIVISION REALTY CO.
218 Subway Terminal Bldg.
4th and Hill.

**A SMALL** cash payment and $10 per month buys a level 60x135-ft. lot in BEAUTIFUL NORTH HOLLYWOOD close to NEW PICTURE STUDIOS AND FILM CITY. Close to schools, city improvements and fully restricted. MR. JENSEN, 226 Vilcox Bldg. Open Sunday. Phone VA. 1553 or MU. 8425.
**RENT, 2 A.—5-R. mod. elect., lrg. lot; gar., stables, chic, eq. $35.**
**QUARTER** acre, full of fruit, heart of Studio City. Close to schools. Phone owner, OX. 7585. HURRY.

## BEVERLY HILLS— For Sale, Exchange, Etc.

**QUALIFIED PURCHASERS ONLY**
**Some Trade Considered**
**CONFIDENTIAL SALE**
10 ROOMS 5 BATHS
EARLY CALIFORNIA TYPE
Designed by Wallace Neff.
$85,000. FURNISHED $125,000.
Period furnishings expertly selected. Located in best section of Beverly Hills. Outside stairway reminiscent of Andalusia. Enormous living room with massive beams. Opens on walled patio. All rooms exceptionally large. Combination study or guest room with exquisite bath. Master suite with dressing rooms, steel cabinets and perfectly appointed baths. Grand entry hall. Lavish use of old Pueblo tile throughout. Butler's pantry, basement, two servants rooms, water softener, six-unit heat, three-car garage; hotel size storage heater. Wonderful gardens, full grown trees. Phone S. J. Shepard, Jr., or Mrs. Shepard, Gladstone 5154, or eves., GR. 6187.

**THE GEM**
**OF**
**BEVERLY HILLS**
(Corner Beverly and Crescent)
Beautiful corner, delightful surroundings, splendid construction, interior decorations and handsome furniture.
Will sell furnished or unfurnished. This is unusual property owned by easterner who has to return home.
EASTERN PROSPECTIVE BUYERS DON'T FAIL TO SEE. REASONABLE TERMS TO RESPONSIBLE PARTY. INT. 4%.
CONFIDENTIAL 10 to 5. FULL COMM. TO LOCAL BROKERS.
BEVERLY HILLS BEST BUYS
2-STORY, 7-rms., 2-baths, 2-story Eng. Lot 124 ft. front. $21,000. Small payment down.
ALSO a 5-room Spanish, 2 baths, with detached studio of 2 rooms, bath, billiard room. $25,000.
ANOTHER—Nearly 5-acre, almost a farm, with all kinds fruit trees. Stables for 4 horses, in center of Beverly. N. of Blvd. Very below value.
ALSO ONE FURNISHED 9-room Spanish, a wonder buy at $22,000. Worth $5000 more. 511 Elm Dr. Open today.
HAMILTON MTGE. CORP.
HE. 2183. Sunset at Cahuenga.

**OPEN TODAY**
501 N. Palm Dr., attractive 6-room stucco. Large corner lot. Only $12,500.
**DAVID HANEY INC.**
OXford 1146.
1924 Wilshire Blvd. Beverly Hills.

**FOR RENT**
Upper and lower flats, 6 rooms, 2 bedrooms, 2 baths, most attractive in Beverly Hills. Rent $75 month, and $100 month. Key at 1026 N. Rodeo. WALTER G. McCARTHY CORP.
1424 Wilshire Blvd.
Beverly Hills. OX. 6147.

**A REAL BARGAIN**
Have 60-foot close to new Beverly Hills High School. Price $4500. $1215 cash.
Terms more easy terms.
WALTER G. McCARTT CORP.
Wilshire at Spaulding. AC. 6147.

**NEAR HOLMBY HILLS**
North of Wilshire. Lot 106x148. 9 rms., 2-storied Spanish, 4 bdrms., 4 baths. Finest finish and workmanship throughout. Highly quilled patio. An unusual home. $24,500. WH. 8923.
**$7950—EASY TERMS**

Unique new English stucco in Westwood. Near new Westwood University on beautiful Manning Ave. NO AGENTS. Mr. Smiley, DR. 8147. Sundays, Mr. Smiley, GR. 6127.
**IF** you can pay $100 per mo. don't miss this SNAP. Large 6-rm. Spanish bungalow in fine Fairfax district. Down payment to suit buyer. See owner, 458 Mott ave., or phone WEbster 8030. Eves. 8181.
**BEVERLY** Hills bus corner. So. Beverly Dr., subject to first loan of $10,000 at 5%. Large living room, dining room, 2 bedrooms, 2 baths, unit heat, Price $16,500. Terms. See owner, 124 S. Rodeo Dr. PRITCHARD-OX. 2400.
**NEW** 6-rm. Spanish bungalow. 2 baths, unit heat. Price $15,500. Terms. 2 bdrms. and sleeping porch. Price $16,500. Terms. See owner, 124 S. Rodeo Dr. PRITCHARD-OX. 2400.
**BANTA-MAIN** 2-bdrm. bungalow. 2 baths, unit heat. Price $15,500. Terms. See owner, 124 S. Rodeo Dr. PRITCHARD-OX. 2400.
**FOR RENT**
Store in best business block in Beverly Hills, 1441 Santa Monica Blvd. Recently remodeled. Ideal for ladies' ready-to-wear, millinery or beauty parlor. Rent $75 per month. Apply at 1441 Santa Monica Blvd. Beverly Hills.

**W. L. TWINING, Realtor**
308-9 Security Bldg. Glen. 5729.

**GLENDALE ESTATE**
**$35,000 Prop. for $16,000**
**I HAVE 50 FT. BUSINESS FRONTAGE WITH ONE ACRE IN THE REAR ALL IN ONE PIECE. WILL SELL FOR $16,000, $10,000 CASH. WILL CONSIDER. MUST HAVE MONEY AT ONCE. CALL 597-412.**

**New Brick Store Bldg.**
Just comp. on San Fernando Rd. nr. Los Feliz. 1 large room, treeless arch roof, floor space 50x100, suitable for stores or it. mfg. Sac or equal. Mr. Lindle. Mutual 1551.
**L. H. WILSON, Realtor**
1230 S. San Fernando Rd., Glendale. Glen. 1551. Cap. 1714.

**IN ROSSMOYNE**
OWNER MUST SELL
Spanish home just completed, patio 14x24 with fish pond; tile entrance hall, extra large liv. rm., bkfst. rm., 3 bedrms., 2 tile baths, 2-unit heating system. Orange trees on the lot. A bargain for some one. 1427 Riverside Drive.
**VERY** modern new Spanish stucco, 5 rooms, 2 bedrooms, $6000, with $500 down. Block to car. See owner, spotless stucco.
EARL SWOOL, REALTOR
121 NORTH Brand, Glen. 2320.
**H. L. MILLER CO.**
Real Estate Insurance Loans
217 E. Broadway, Glendale.

## GLENDALE— For Sale, Exchange, Etc.

**TWO TILE BATHS**
**Electric Refrigeration**
FURNACE HEAT
**$7850—$1000 Cash**
SEVEN BEAUTIFUL ROOMS, studio window, fireplace, real mahogany woodwork, all walls beautifully decorated in oil, 2 large bedrooms, unusually attractive breakfast room, every room heated, two tiled baths, beautiful garage, with separate laundry. Large lot, wonderful view of mountains and valley, several orange trees, ornamental lights, in high ground, very close in, near schools, stores and transportation. Open Sunday.
**Glendale Realty Co.**
121½ So. Brand. Glendale 44.

**Spanish Home**
**in**
**Chevy Chase**
EXCLUSIVE COMMUNITY
MODERATELY PRICED
On blvd., with miles of landscaped parkways, a few steps to golf club among thousands of live oak trees. 20 minutes from Biltmore Hotel. 7 beautifully appointed rooms with 3 bedrooms, 2 baths and showers upstairs, each room overlooking a nature picture. This model home just completed can be purchased at $2500 down; total price $14,500, exactly what it would cost you to build. Near schools, churches and transportation. APPLY CHEVY CHASE BRANCH OFFICE.

**Your Chance to Buy**
A real home at a sacrifice, built by owner who has been called south. 2-story house, extra good construction, 4 bdrms., 2 baths, 60-foot lot, fenced and landscaped, beautiful trees, in Verdugo Woods district. Price $15,000. Will sell for $10,500. $5000 first mortgage at 6%. Balance on easy terms.

**W. L. TWINING, Realtor**
308-9 Security Bldg. Glen. 5729.

**GLENDALE ESTATE**
**$35,000 Prop. for $16,000**
**I HAVE 50 FT. BUSINESS FRONTAGE WITH ONE ACRE IN THE REAR ALL IN ONE PIECE. WILL SELL FOR $16,000, $10,000 CASH. WILL CONSIDER. MUST HAVE MONEY AT ONCE. CALL 597-412.**

**New Brick Store Bldg.**
Just comp. on San Fernando Rd. nr. Los Feliz. 1 large room, treeless arch roof, floor space 50x100, suitable for stores or it. mfg. Sac or equal. Mr. Lindle. Mutual 1551.
**L. H. WILSON, Realtor**
1230 S. San Fernando Rd., Glendale. Glen. 1551. Cap. 1714.

**IN ROSSMOYNE**
OWNER MUST SELL
Spanish home just completed, patio 14x24 with fish pond; tile entrance hall, extra large liv. rm., bkfst. rm., 3 bedrms., 2 tile baths, 2-unit heating system. Orange trees on the lot. A bargain for some one. 1427 Riverside Drive.
**VERY** modern new Spanish stucco, 5 rooms, 2 bedrooms, $6000, with $500 down. Block to car. See owner, spotless stucco.
EARL SWOOL, REALTOR
121 NORTH Brand, Glen. 2320.
**H. L. MILLER CO.**
Real Estate Insurance Loans
217 E. Broadway, Glendale.

## GLENDALE— For Sale, Exchange, Etc.

**INVESTIGATE THIS!**
**ONLY $7850!**
For this wonderfully attractive new 7-rm. stucco home of distinctive Spanish design.
**Frigidaire 2 Tile Baths**
**Unit Heating System**
Extremely beautiful throughout with walls artistically hand decorated in oil, real Philippine mahogany woodwork, arched ceilings, massive open tiled fireplace, tile breakfast rm., 2 completely decorated bed. rms., convenient kitchen and service porch. Surrounded by other splendid homes.
**In Exclusive Rossmoyne**
An extraordinary value in a high class home and a first class investment.
**The Akers Realty Co.**
141 South Brand. Glendale 247.
$6x225. On N. Central ave., nr. Dryden st., no restrictions. Automatic heater, dbl. garage. Lot 50x167. Close to school. 248 LINDEN.
$4700. DOWN, $45 pays all. New 7-rm. mdrn. bungalow, fir. throughout, hdwd. floors, tile bath, built-in features, etc. Close to school. 1 blk. to car. Price $5500. Terms. Tell me what you can do. OX. 2868.
$700 DOWN, $45 per mo. will handle 7-rm. bung. Hdwd. floors, tile baths. Just off Wilshire. 224 S. Dunsmuir Ave. Off Shatter. OX. 6086.
Or submit $1000 DOWN
Day, OX. 6708. Yowell, Eve. OX. 4196
$500 REDUCTION. Owner sacrifices Beverly Drive 7-rm. third block north of Blvd. $15,750. OXford 5760.
TO LET—Unfurn. 5-rooms, large light modern stucco, extra toilet, large garage, partially furnished. OX. 4772.
BEST BEVERLY HILLS BUYS
GEO. E. READ, INC.
Phone GL. 6177.
OWNER must sell beaut. new 8-rm. Span. bungalow, gge. fit. best bgr. 8. 1st. Bev. Blvd. 446 Bedford Dr.
OUTSTANDING barg. 18x30, new 1-story front & side store. 1-4 quarter. 447 S. La Peer Dr. Owner, OX. 6448
419 N. Walden Dr., 2-story Spanish, 7 rms., 3 baths, 2-car gar. Lot 80x150. Price $27,500.
CANON Dr., beaut. lot N. Country Club. 64x146. EZ tm. Hayes. OX 4196
7-RM. home, 2 bedrms., furn. or unfurn. Sac. NEED MONEY. OX. 8661

## SANTA MONICA— For Sale, Exchange, Etc.

OWNER WILL SELL ON EASY TERMS. 7 LOTS, COR. 8 M. 1 BLK. & 17TH ST. 100x160. AT $375 PER FT. ALL Ass. Pd. Compare this w. with offer palmed off on you. GR. 2156.
SANTA MONICA court, near ocean. Income app. $400 mo. Submit clear trade for $22,000. 2640 Lincoln.
$22 HART Ave. Furn. 4 & 5 rms. Low rent. At house Sat. & Sun. Pk. Eve. WH. 2281.

## CITY LOTS AND LANDS— For Sale —32

**WILSHIRE BLVD.**
150x160
Unrestricted "C" zone, corner. Best buy on this blvd. Terms. $25,000 cash; let mtge $40,000. 5 years. Or will trade for income bal to suit. See Mr. O'Hara.
**KELLS & GRANT**
Wilshire at Western. DU

## INCOME PROPERTY—
For Sale

**POSITIVE SACRIFICE**

BEST CASH OFFER FOR BEST will take wonderful bargain mo., showing 30% on $60,000 Box property; 1645 E. 4th St., than phone owner. MR. CHRISTO Duncan 3072.

10-RM. duplex, rent $115 per mo. Price $8,250. $2000 cash. 1347 Bonnie

## SUBURBAN PROPERTY—
For Sale

**EDUCATIONAL TRIP**
NOW in the time to go to
**LOOMIS KADOTA FIG FARMS**
at CHATSWORTH and SANTA SUSANNA
The only commercial bearing Kadota Fig Orchard in Southern California.
We are pruning the trees, shaping the cuttings for this year's new stock, digging the nursery stock that was grown last year, and budding it to planted stock.
It is an interesting study to see the nursery dug and budded in the proper way.
One of my courses right from trees will take you out in a 5-passenger car, and may be arranged for the full history of the fig tree, branch will be explained, Thursday, Saturday and Sunday, 12:30 o'Clock.
For further information, all Tucker 9440, or drop in to the office, 530 West 6th St., for tickets.
LOOMIS KADOTA FIG FARMS

**A Beautiful Home**

A life's ideal realized and California's choicest climatic gifts distant surroundings. All kinds of fruits, shrubs, etc., in bearing, large rooms of every size, for comfort, built by owner, with full supervision.
walls and ceilings, hot water heating, living room above, ideally located at foot of fruit landscaped lot 225x660 ft., with an electric pump, for all the hot air furnace.
shopping and markets near by, a few minutes' drive over paved way. A Whittier bargain of the first class environment, with cash handling. Balance straight mortgage 7%. Inspection BY APPOINTMENT ONLY

**PURDY-GRIFFIN**
8116 Whittier Blvd. Alhambra 40

RESIDENTIAL homesites of unusual beauty and value, in tracts with broad view of mountains, valley, and sea in near-by foothills; terms. Faultless environment; sites of one to five acres with home possibilities galore; if desired, 40 min. drive over broad paved highway; write or call at office. 7324 Vista Del Mar. HARY INC. 7324 Vista Del Mar. TRinity 4531.

ARCADIA BOULEVARD BARGAIN 1 acre, fronting 178 feet on blvd. and improved with new 5-room house & dble. garage, garden, hardwood floors throughout, tiled bathroom, automatic heater, tile fireplace, breakfast room, 2 bedrooms. Cost from $11,200 to build; will sell for $9,500 to close estate. Phone owner, ARCADIA 1147.

ARCADIA—SINGLE TRACT NEWELL WALNUT GROVE HOME Beautiful home, surrounded by 6 full bearing walnut trees, 2 acre walnut grove at prize of $12,500. All of this property is free of taxes. Must be seen to be appreciated. Drive out and look this attractive property over. Price $17,500. Terms.
1804 SOUTH TENTH ST. Arcadia, Calif.
Tele. Arcadia 1

GOING FAST—Second unit of Hi-View Heights being acquired by Hilgard Realty Co. Lots have been increased to $1,000; no increase in lots now acquired. Lots are level, ideally situated for building; restrictions protect; terms. Phone owner, Thursday, Friday, Satur

## TO LOAN—
Money
Diamonds, Jewelry —28-B

$$$$$$$$$$$$$$
10 MILLION
DOLLARS TO LOAN
Diamonds and Jewelry
Lowest Rate of Interest
Pledges Held 12 Months
PRIVATE PARLORS FOR LADIES

PROVIDENT
LOAN ASSOCIATION
New Orpheum Bldg.
Entire 3rd Floor
846 S. Broadway
LARGEST LOAN ASSOCIATION IN THE WORLD
BARGAINS IN UNREDEEMED DIAMONDS AND JEWELRY
$$$$$$$$$$$$$$

MONEY TO LOAN
Diamonds & Jewelry
LOWEST RATES OF INTEREST
Business strictly confidential.
Pledges held 12 months.
ESTABLISHED 40 YEARS
IN LOS ANGELES
A. B. COHN & BRO.
3RD FLOOR PANTAGES BLDG
5TH AND HILL STS.
LADIES' ENTR.

Furniture Loans —28A

BUSINESS & personal loans & on furniture pianos; confidential. GOODELL & CO. 348 S. Spring. Est. 1893.
HOUSEHOLD FURNITURE LOANS. EASY PAYMENTS. Legal rates. 924 BARTLETT BLDG. TU 3930.

Salary Loans —28E

WE loan money to regularly employed wage earners. Easy requirements. MELROSE FINANCE & THRIFT CO. 1138 N. Western av. GRanite 8473.
QUICK MONEY to small units, to people steadily employed, no indorsers necessary. 402 Hass Bldg. 3rd & Spring.
LOANS to wage earners on the CITIZEN GUARANTY PLAN 1928 S. Broadway.

## AUTO LOANS—
and Financing —28-C

AUTO LOANS
6½% Interest
Your Insurance Accepted
CONTRACTS REWRITTEN
BANK RATE PERIOD PLAN
Our 12 years' experience reduced MONEY TO MINUTES
Open Evenings
L. L. MIDDLECOFF
1811 S. Figueroa. WE. 2594

AUTOMOBILE LOANS
PAYMENTS REDUCED
CONTRACTS PAID OFF ANY WHERE IN THE UNITED STATES
WE LOAN MORE
BE SURE & GET OUR RATES BEFORE YOU DEAL WITH ANYONE. BRING YOUR FINANCIAL TROUBLES TO US
GRACE
2698 S. FIGUEROA WE. 2268
DIRECTLY OPPOSITE AUTO CLUB

1% %—AUTO LOANS—4½%
Low rate of interest for your car or L.A. Low rate. Patients refused. Out of State cars worked.
CLARK-TWOHY
920 S. Flower VA. 7746

AUTO LOANS
DONALDSON PLAN
SECURITY MOTORS FINANCE CO.
204 W. Pico st. cor. Hill. WE. 0128
Eves. & Sun. HE. 1128

DO NOT BORROW
On your car 'til you see us. We do not camouflage our rates.
PRESENT INSURANCE ACCEPTED.
ARRANGED. DISCOUNT FOR CASH.
812 S. FIGUEROA Open 'til 8 p.m.
No loan too large or too small. If drive car, may keep it and
Harrison Finance Co.
3230 S. FIGUEROA. WE. 4184

## MONEY WANTED—
Real Estate, Collaterals —29

$3500 to $25,000 first lien trust deeds and good 1st mtgs. Commercial loans on improved business property in the best locations of North and West Los Angeles.

WALTER C. HARTMAN & CO.
429 Van Nuys Bldg. TR. 9158.

$2500 Mortgage
$125 Discount
2 yrs. 8%, quarterly. 5-room home with tile bath. Garage. Stucco construction. Adjacent to school. Insurance carried. Bankrupt. MR. HAMMOND 2973 West 8th St. Dillwyn 2162.

LARGE DISCOUNTS!
2% —1st mortgages secured by 5 & 6-room homes. Small amounts.
691 UNION BANK BUILDING
TUcker 6995.

WANTED: $110,000 1ST MORTGAGE ON LARGE CLOSE-IN IMPROVED BUSINESS PROPERTY; NOW PAYING 7% NET ON VALUATION OF $175,000. WESTERN
LAACK & WILLIAMS
2749 WILSHIRE. DU. 2285

$25,000—8%
DUE NOV. 1928
3-story stucco apart. 45 rooms. 101 ft. frontage. Value $40,000.
Chesley Finance Corp.
209 Harris Bldg. 3rd & Western.

LADY needing financial assistance do any work or contract for business or future. Please call 6th & ALVARADO Apt. 201.

$1000, 1% & bonus, 6% 1st A. interest, 4 acres, fronting Pacific Coast Highway, close in Ocean.
J. VITOFF, TR. 1478.

WANTED: Lease or option, 10 to 20 acres, country home, $100 rental. Address Box 212, SUNLAND, Calif.

WANT $7500, 2 or 3rd mtge. inc. by 6 yrs. from Wilshire blvd. to Beverly Hills. Call MR. HAUN or MR. CREESMAN, OX. 6111.

WANTED from private party, $3500, will pay 8% interest on 6-room stucco bungalow, garage, W. 25th st. Gilford 4444 5th av. Ysmour 3262.

MONEY wanted, 1st mtg. on good city property, for improvements. Owner will loan to be used for improvements. Phone HE. 1122.

WANTED—$2750 1st mtg. loan on new 5-rm. stucco. Hdwd. firs. on Hobart blvd. near W. 54th. L. McCalla. 444 Pac. Bldg. MU. 2413.

WE specialize on Foreclosures, gap, to refinance buying. Can pay 1% or imp. proty at 6% or less. 2134 Santa Monica, GR. 3194.

WANT loan of $2250 on 5-room mod. home. Large lot highly improved. Close to Vermont. Pay well to those who help me. Owner, 218 Grand Bldg.

WANT $6000 1st mtge., bonus given on 15 acres facing Verdugo road. Owner, 2 E. Colorado. Phone 2008.

$1000, 12%, 1ST.
Improved city values. From bera Montgomery, 612 W. 6th. Room 527.

$3100 1st mtg., 7%. Owner's home, value $7750, 4th ave. nr. 48 st. No agents. Owner, 4708 Hooper, AD. 9261.

$4000 5% Brick Store Bldg. on HUNTINGTON DR. near Pasadena. Value $10,000. 926 BARTLETT BLDG.

GOOD FIRST MORTGAGES For Sale
PHOENIX MORTGAGE CO.
626 S. SPRING ST. VA. 8196

$1100 for 30 days, $25 bonus and good security. Address Box 129, Times Office.

WANT $4500, 2 yrs., 8% & bonus on 5-rm. 2-sty. in Angeles Mesa. Call Mr. Berry, 4700 Cimarron. VE. 8675.

$1,0000 1st and $3000 2nd on new 10-room apts. priv. tenants. No agts. TR. 8879.

$400 & up. Secured by ample collateral on notes guaranteed. Will pay 1% per mo. TR. 8113.

WANT $3500 2 yrs. on owner's home, valued at $5000. Principal only. Call 24 prom. 2266 W. 37 st. Bl. 8261.

WANT $2500, 2 yrs., 8% & bonus on 6-rm. stucco. 4% W. 54th st. Owner, 4709 Cimarron. VE. 3678.

WANT $1,000 to $2,000 on new large corner lot. Hlwd., income dble. inst. chge. Van Nuys district. Owner. GL. 1627.

WANT $7000 at 7% on close in 6a. 12 rms. Rent $110 per mo. Value $17,000. TU. 1000.

WANT $3400, secured by 1st mtge. on new 7-rm. house, North Hollywood. Phone HO. 0232.

WANT $7,000 1st mtg. on Bank and Income. 6%-10%. Val. $14,000. 458417 Times Office.

$6000, 6, Faces Beverly Blvd., near Union. $14,000 property. Owner, HO. 1627.

$1600 1st mtge., 6%, priv. party, 4-unit court, val. $5500. EM. 5238.

WANTED $1000 6% note. Owner, 1911 Wall. WH. 3716.

$1500 ON 1st mtge. on home, priv. party. 10812 S. FIG. TU. 4764.

WANT $4500, 7% 2 new 5-rm. stucco, 2-car gar. Rent $42.50. 3070 Cimarron. Apply 3066 W. 37th st.

$3000, 6%, owner's nice home. Hollywood or Wilshire. Owner, 1708 Ivar.

WANTED—$1200 on 6-rm. bungalow at 959 YOLO DR. Call GA. 8878.

$1,000 5% 1st T. D. secured by Hollywood home. Owner, HE. 4163.

WANTED from private party, $3500, will pay 8% interest on 5-room stucco bungalow, garage, W. 25th st. Gilford 4444 5th av. Ysmour 3262.

MONEY wanted, 1st mtg. on good city property, for improvements. Owner will loan to be used for improvements. Phone HE. 1122.

WANTED—$2750 1st mtg. loan on new 5-rm. stucco. Hdwd. firs. on Hobart blvd. near W. 54th. L. McCalla. 444 Pac. Bldg. MU. 2413.

WE specialize on Foreclosures, gap, to refinance buying. Can pay 1% or imp. proty at 6% or less. 2134 Santa Monica, GR. 3194.

WANT loan of $2250 on 5-room mod. home. Large lot highly improved. Close to Vermont. Pay well to those who help me. Owner, 218 Grand Bldg.

WANT $6000 1st mtge., bonus given on 15 acres facing Verdugo road. Owner, 2 E. Colorado. Phone 2008.

$1,000, 12%, 1ST.
Improved city values. From bera Montgomery, 612 W. 6th. Room 527.

$3100 1st mtg., 7%. Owner's home, value $7750, 4th ave. nr. 48 st. No agents. Owner, 4708 Hooper, AD. 9261.

$4000 5% Brick Store Bldg. on HUNTINGTON DR. near Pasadena. Value $10,000. 926 BARTLETT BLDG.

GOOD FIRST MORTGAGES For Sale
PHOENIX MORTGAGE CO.
626 S. SPRING ST. VA. 8196

$1100 for 30 days, $25 bonus and good security. Address Box 129, Times Office.

WANT $4500, 2 yrs., 8% & bonus on 5-rm. 2-sty. in Angeles Mesa. Call Mr. Berry, 4700 Cimarron. VE. 8675.

$1,0000 1st and $3000 2nd on new 10-room apts. priv. tenants. No agts. TR. 8879.

$400 & up. Secured by ample collateral on notes guaranteed. Will pay 1% per mo. TR. 8113.

WANT $3500 2 yrs. on owner's home, valued at $5000. Principal only. Call 24 prom. 2266 W. 37 st. Bl. 8261.

WANT $2500, 2 yrs., 8% & bonus on 6-rm. stucco. 4% W. 54th st. Owner, 4709 Cimarron. VE. 3678.

WANT $1,000 to $2,000 on new large corner lot. Hlwd., income dble. inst. chge. Van Nuys district. Owner. GL. 1627.

WANT $7000 at 7% on close in 6a. 12 rms. Rent $110 per mo. Value $17,000. TU. 1000.

WANT $3400, secured by 1st mtge. on new 7-rm. house, North Hollywood. Phone HO. 0232.

WANT $7,000 1st mtg. on Bank and Income. 6%-10%. Val. $14,000. 458417 Times Office.

$6000, 6, Faces Beverly Blvd., near Union. $14,000 property. Owner, HO. 1627.

$1600 1st mtge., 6%, priv. party, 4-unit court, val. $5500. EM. 5238.

WANTED $1000 6% note. Owner, 1911 Wall. WH. 3716.

$1500 ON 1st mtge. on home, priv. party. 10812 S. FIG. TU. 4764.

WANT $4500, 7% 2 new 5-rm. stucco, 2-car gar. Rent $42.50. 3070 Cimarron. Apply 3066 W. 37th st.

$3000, 6%, owner's nice home. Hollywood or Wilshire. Owner, 1708 Ivar.

WANTED—$1200 on 6-rm. bungalow at 959 YOLO DR. Call GA. 8878.

$1,000 5% 1st T. D. secured by Hollywood home. Owner, HE. 4163.

## MONEY WANTED—
Real Estate, Collaterals —29

**American Mortgage Co.**
"California's Most Successful Mortgage Company"
1049 So. Hill St. WEstmore 9121.

$1200—5% 1-rm. bungalow, 6811 Finley Ave. Lot 50x160 Val. $2500

$20,000—7% 2-sty. brick store and apt. bldg. 4152 S. Figueroa, cor. W. 42th st. Lot 84x150. Val. $50,000.

$25,000—5% 1st T. D. 42-rm. 3-sty. apt. bldg. 1726 S. Harvard Blvd. Lot 80x118 S-18. Val. $72,000.

$40,000—5% 1st Tr. Deed 2-sty. brick 24-rm. hotel bldg. 815 Towne ave. Val. $100,000. Lot 80x120.

$50,000—5% 1st Tr. Deed. Beautiful 2-sty. brick 42-rm. apt., court. 120 W. 8th st. Close-in. Val. $121,000.

**American Mortgage Co.**
1049 So. Hill St. WEstmore 9121
$1680, 2 yrs. 8—Five-room house, lot 52x165. Value $4600.
$4500, 3 yrs.—Beautiful seven-rm. bungalow, owner's home, lot 50x165. Value $10,000.
$5000, 3 yrs. 7—Beautiful stucco bungalow on Windsor blvd Owner's home. Value $11,500.
$6500, 3 years 6—Choice seven-rm. bungalow. Owner's home on 40th ave. Lot 90x146. Value $12,000.
$3000, 4 yrs. 7—Stucco bungalow, garage room. Third and Western. Value $14,000.
$12,000, 3 yrs. 8—Beautiful nine-rm. two-story home. Third and Western, near Western av. Value $21,000.
MOTOR ACCEPTANCE CORP. MU. 0499

SPECIAL
Two completed 1st mortgages
$2000 EACH
1 will discount these attractive first mortgages $1000 each, 3 yrs., 8% int. payable quarterly. Security, modern five-room stucco home & garage on large lot. Well located. Westmore 1274. 1019 S. HILL ST.

WANTED
$11,000 on $22,000 beach income property, facing 2 streets. Will pay 8 and 10.
SEE LAFOND
DR. 4233.

$10,000—8 1ST T.D.
Four-family flat & rms. each. Lot 50x135. Value $25,000.
Chesley Finance Corp.
209 Harris Bldg., 3rd & Western.
DU. 3137.

$1500 AT 7%—1 to 3 year term, will give 1st mortgage security. 27 acre ranch, citrus, 8 years old. Irrigated from deep well. Improvements include bungalow. Purpose of loan to plant trees. Terms will take up to 10 acres of property. Value $21,000. Owner, Phone EM. 5928.

WE OWN AND OFFER FOR SALE Conservative
8% FIRST TRUST DEEDS 8%
(First Liens)
TORRANCE FINANCE COMPANY
340 West 8th St., Room 1234.

MUST HAVE MONEY
Have $ good T.D.'s from $1000 to $4000. Will give greater than market discount on 2 of them to get money to buy a business. Phone me after 5 p.m. TU. 2838.

5% TO 8% DISCOUNT
On First Trust Deeds, 2 yrs. at 8%. Amts. of $1000 to $2,000 on completed homes.
GUARDIAN INVESTMENT CORP.
311 Van Nuys Bldg. TR. 7671.

TWO purchase money T.D.'s, secured on Beverly Hills homes. Mature in 3 mos. for cash. Will discount. $3740 & $2900. 8%. 2½ mo. to-bind $4000 mtges. MR. WOLPE. VA. 2102.

4000 Ft. Ocean Frontage
$25 beautifully shaping acres worth easily $250,000. Want to borrow $60,000 for 2 or 3 years. Call Mr. Hoffman, Dr. 8451.

WOULD like $10,000 or $40,000 improved city 2-story brick apt. house or furnished flats. Will pay 8% interest and 5% brokerage for loan. Address Box 212, Times Office.

WANTED — $15,000 for 3 years at 7% to be 1st lien security from owner between Venice and Ocean Park. Improved with three bungalows. Property worth $25,000. 2744 Bird Nest Lane, Trinity 3119.

WANT $10,000, 2 years, 1 first trust deed. Client former liberal. Will pay 8% Brick building. Paying off $16,000. CONSERVATIVE VALUE $30,000. Owner, 412 TUR INS. BL. MU. 4500.

WILL DISCOUNT LOANS OF $100, 8% & $30,000 ON HIGH CLASS HOLLYWOOD PROPERTY 8% INTEREST, 7% & 8%. PRINCIPAL ONLY. W. SMITH. MU. 8387

WANTED—$10,000 on first mortgage on 3 lots with 5-story brick bldg. Concrete streets. Business property. 2 blocks from new Pan-Pacific Auditorium. 728 Sunset Blvd.

WANT $1500, 5%, on T.D. secured by new 5-room bungalow. Close in. Owner, 1000 Wall st. Will pay 10% bonus. HOWARD & HAUN INVESTMENT CO. GR. 4444.

WANTED $10,000 on 66-ft. business frontage on Santa Monica Blvd. near Vermont for 5, 7 or 10 yrs. Will pay 8% int. & 5% serving. Bl. 3417.

FOR WILSHIRE-HOLLYWOOD loans (West Adams), see or write
JOS. WESTEREN AVE. REALTY CO.
4468 W. 6th st. DU. 4011.

WANTED from private party, $4000, will pay 8% interest & bonus on 5-room stucco bungalow & garage on large lot. Well located. Westmore 1274. 1019 S. HILL ST.

$14,000, 7% 1st T.D. 2-story brick bar. Value $24,000.
SUNSET BOND & FINANCE CO.
1116 Heliman Bl. Bldg. TR. 8331.

WANT $1500 for 1 yr. 8% with 5% bon. & 5% fine. Olive tract deed on owner's 6-rm. stucco. 7008 S. WESTERN. YORK 1595.

WANT $4500 at 8% 1st mortgage loan on 60x150 ft. lot with 4-room attractive home on rear. Value $5000. TU. 4266.

FIRST MORTGAGES FOR SALE — NORTHLAND MORTGAGE CO. 724 SECURITY BLDG. MU. 6321.

WANT $4000 at 8%, 7 yrs., for unimproved Westwood blvd. business. Value $15,000. Owner, 1000 Wall st.

WANT $7000 on 55-foot Pico Blvd. corner worth $22,000. Pay 8½% int. 3 yrs. No agents. GR. 8284.

$5750, 6%, 1st T.D. home, on 6-lng. cor. Van Nuys. GR. 4894.

$40,000 1st mtge. 7% 5 yrs. Value $100,000. 458,000. WE. 4678.

WANT $2750 & $2500 bldg. loans 8% & 10% bonus. TR. 7491.

$4500, 7%, 6-rm. stucco, La Doen, near Wilshire. Owner, DU. 4452.

$46,000 1st, Hollywood Blvd. imp. business property. WH. 6678.

$1200, 6% & bonus, 5-rm. stucco bungalow. Modern. GR. 6431.

$1500, 6% ON new 6-rm. Hollywood bungalow. HE. 3534.

$6500, 6% new 5-rm. and 5-rm. Hollywood, well. $14,000. WE. 6678.

PRIV. party wants $4000 2nd T.D. 2 yrs. 8%. Holly. Sal bldg. HO. 1470.

$4500, 1ST mtge. 7-rm. Italian. BEVERLY HILLS. OX. 3221. Owner.

$1000, 8, Beautiful $12,000 corner home, 6 rms. bath. A. 2401.

CHOICE $2000, 2nd, 12% back of Marble Co. $5000 1st mtg. TU. 4622

WANT $2500, 2 yr. 8% 2 stucco bungs. 7 houses. R. Morgan & W. TO. 2596

## MINES AND MINING—
Miscellaneous —30

UNUSUAL offer to investor in $1,000 or more. Copper of merit. Investigate. 4132 S. Vermt. Ax. 7.

WANTED: Small mill for prospecting. Can use 5 to 10 tons. Address P. box 32, Times Office.

# BUSINESSES

## HOTELS, ROOM'G HOUSES
To See Before Buying
For Sale —31

**HOTEL OPPORTUNITY**
Leading new hotel in city of 14,000 near L. A. 49 rooms, all beautiful apartments, 2 stores, coffee shop, banquet rooms, large attractive lobby, newly and completely furnished. Cost over $250,000 two years ago. SACRIFICING AT $190,000 for quick sale as I am not a hotel man. Easy terms and will guarantee 10% to 6% straight loan. JAMES A. BROWN, 329 Consolidated Realty Bldg.

HOTEL—FORCED SALE
94 ROOMS—40 PRIVATE BATHS—
good furniture & carpets, fine small lobby, elevator, transient and permanent, big possibilities, 5-YEAR LEASE—Low rental, $4,000 cash and a very small balance monthly. Must be sold THIS WEEK. See it & make offer. DOMINY & CO. 225 San Fernando, 6th & Olive. TRinity 1151.

CLASS "A" HOTEL
On a par with any downtown hotel. New, 200 rms., 200 baths, dining capacity business. Owner will give satisfactory lease, and give liberal terms on the furniture which is of the highest quality. Shown on appointment only. Address Box 1, SMITH & SMITH.
1114 Hollingsworth Bldg. 6th & Hill

OVER $500 NET
per month. Close in Apt.-Hotel, 50% full, clean as a pin, plenty baths, year lease, $7 per room. Only $4000. Cash.
Elmer Inv. Co.
605 S. FLOWER ST. MI. 6417.

Best Hotel Proposition
In city, surplus over $2000 1st per mo. good location, 10-room brick with elevator, telephone to every room. Always full. Lease & furniture for sale. Consider some trade & terms.
Call Owner, WEstmore 2744
1429 WRIGHT STREET.

NEAR-BY HOTEL
We have a beautifully furnished new hotel of about 50 rooms near Los Angeles. It is in a resort market clearing $600 monthly. Rent $400. 10-year lease.
Elmer Inv. Co.
605 S. FLOWER ST. MI. 6417.
HIGHWAY HOTEL—40-40

45 rooms, 40% baths, opened two months ago, always a money maker. $35,000 handles.
CASON-HARDEBECK CO.
MU. 6620. 612 Title Ins. Bg. ME. 4287

Highway Com. Hotel
In a good lively city 45 rms. 40 per rm. Long lease. Clearing $650 per mo. Price $40,000 handles. See Mr. Schober, 355 Roosevelt Bldg. TR. 3911.

14-RM. BOARDING-HOUSE
CLOSE-IN. TO HANDLE
A REAL MONEY MAKER
Poor man and wife or two ladies. See MOAK with J. Bruce Goddard. 521 W. 8TH ST.

$800 MO. INCOME
Must sell on account illness, $1400 handles. Is a real genuine large Adams st. EB. 3532.

35-ROOM hotel, $1750 will handle close in nicely furn. Nets $200 per mo. See it. SUN BROKERAGE CO. 214 San Fernando Bldg.

18 ROOMS clearing $200 monthly; price $1600, only $500 down; cheap rent. Call 208 Delta Bldg., 426 Spring.

8 RMS. Fur. Near car, will clear $50 mo. & apt. 1016 Albany. MU. 1569.

7 rms. netting $60 mo. & rm. for own. Rec. $200 hdls. 1061½ W. 11th.

28 rms., Westlake dist. Long lease. Sacrifice. Owner, 734 S. Coronado.

For Lease —31-B

11 RMS., overstuffed furn., opp. Holtenbeck Pank. Inc. $1100, terms to suit. 511 S. Cummings st. AN. 9222

Wanted —31-W

WANTED lease, furniture, desirable Hollywood apartment house. Principals call R. E. BRAINARD, Gilfield 1227.

HOTEL from owner; have $7000 cash. Address F. box 45, Times Office.

## APARTMENT-HOUSES—
For Sale, Exchange, Etc.
For Sale —32

APT. house 20 singles beautifully furnished, on Redman Blvd. near 6th. Will lease for 5 yrs. Owner WA. 9014

RENT DIST. in Westlake. We furn. & lease 30 apt. house, rent overstuf. Tile, Cab. kitch. Close in. OWNER, DU. 1122. MONEY-MKR.

16 RENTAL apt. bar. lease & furniture. Brand new. Inc. $275. Ideal loc. to Vermont car. 2666.

$2500 BUYS 11 ROOMS.
Rent $115. West. $1000 down. Bal. $15 Exc. Bldg. 9th & Olive.

BEAUTY NEAR AMBASSADOR
HOTEL FOR SALE. FI. 8405

APARTMENT-HOUSES—
For Sale, Exchange, Etc.
For Sale —32

BARGAIN BARGAIN
100 Room Apt.
Price $5000
Westside Corner Brick.
Rent $600. Mahler Money Owner died, closing estate.
Mr. Reay, 737 S. Alvarado. DU. 1249

ATTRACTIVE APT.
16-rm. apt., rent $5 per rm., 10 yr. lease, overstuffed furn. $4500 full price. Splendid buy. See Mrs. Smith. 355 Roosevelt Bldg. TR. 3911.

PHONE your wantads to The Times. No credit arrangement necessary. Courteous experienced ad-takers, day and night, will help you with your copy if desired. MEtropolitan 0700.

WANTED A LEASEE
FOR NEW HOTEL & APARTMENT BLDG. NO BE BUILT IN LOCALITY DESIRED BY TENANTS. 433-1935.

AT HALF PRICE
Lease & furn., high class, 40-rm. apt. Westlake. Good paying cash terms or trade. Own. 727 S. CORONADO.

$1 DOWN, $1 MONTH. Close in, best 8-room, 2-bath, 2-car home; full. Make money, $1000 bdls., bal. E.Z. 801 Venice Bv.

$6 DOWN, $6 MONTH. Close in, 5-room Spanish, 2-car gar. Trades? Crankshaw, 650 S. Figueroa. TU. 2723.

$2-$3 PER week buys my fine 7-room stucco home, rent $30 per month. Price $2,500. Owner, 1140 W. 17th. TU. 7836.

$1500 HANDLES 75 apts., 13 gar. New brick, well furn., 4½-yr. lease, rent $8. Good inc. Owner, 1046 E. 47 st.

For Lease —32-B

FOR LEASE—UNFURNISHED.
130-rm. apt.
60-rm. apt. 60-40 ready.
40-rm. apt. 40-30 ready.
Apply to ELMER SALMON CO.
320 Chapman Bldg. TU. 4578.

## BUSINESS INVESTMENTS—
All Kinds —33

CO-OPERATING WITH ONE OF CALIFORNIA'S LARGEST INDUSTRIES, NEW CORPORATION OFFERS SUBSTANTIAL INTEREST FOR $25,000 CASH. ALL PRELIMINARY WORK COMPLETED. INCOME DERIVED FROM CONTRACTS. CORPORATION PERMIT PROHIBITS COMMISSION ON SALE OF STOCK. ADDRESS N, BOX 277, TIMES OFFICE.

FOR EXCH. Going concern info. several line auto & furn. polishes and cleaners; new 14-qt. brick bldg., lot 50x150; 10 miles from L. A. on blvd. All else, auto. Large stock raw materials. Price $150,000 clear. Owner must get out in country; prefer large ranch. Cal., Ariz., Nevada, Wyo. Inspection. Owner, Address M, Box 200, Times Branch.

F-I-N-A-N-C-I-A-L
Expert confidential assistance to raising capital for legitimate business enterprises. Highest local references and record since 1910. Call or write 6th floor Grant-Lane-West Bldg., Suite 606 (limp-Grant-Nee) no before organizing a company.

FAVORABLE opportunity for active part in a well established business. One party willing to put most rigid investigation courted. For further particulars call or address R. Box 236, Times Branch.

I HAVE made $12,500 yearly for 5 years in my business. Offer is interest in it for $5,000 cash. Executive. Good salary. Fine opportunity. Address MY. Box 472, Times Branch.

OFFICE manager, salary $500 per mo. and interest in business. Must be experienced. Will be for exchange. Address F. box 174, Times Office.

$150,000 Stock of Merchandise, nothing larger than $5000; will discount. Address P. box 242, Times Office.

WANT party with $1500 to go in enterprise, will make you big money. Address P. box 461, Times Branch.

$2000 cash buys half interest in established business. Address P. box 472, Times Branch.

Opportunity for Capitalist
Wanted, party with $5,000 cash to assist in developing new business. Address P. box 242, Times Office.

## BUSINESS OPPORTUNITIES
Of Many Kinds —33

Miscellaneous —33

**MISTER PROMOTER**
If you want to incorporate a company, or if you have a corporation that needs financing, let us tell you how we can assist you by placing the services of our financial engineers and attorneys freely at your disposal for consultation. We can conduct you with original investment brokers to handle the sale of your securities. A call will not obligate you in any way. If you are in first you will save time and money, and know what our clients always find our services complete and reliable. We have a clean record and Courteous experienced ad-takers, day and night, will help you with your copy if desired. MEtropolitan 0700.

**WANTED A LEASEE**
FOR NEW HOTEL & APARTMENT BLDG. TO BE BUILT IN LOCALITY DESIRED BY TENANTS. 433-1935.

AT HALF PRICE
Lease & furn., high class, 40-rm. apt. Westlake. Good paying cash terms or trade. Own. 727 S. CORONADO.

$1 DOWN, $1 MONTH. Close in, best 8-room, 2-bath, 2-car home; full. Make money, $1000 bdls., bal. E.Z. 801 Venice Bv.

$6 DOWN, $6 MONTH. Close in, 5-room Spanish, 2-car gar. Trades? Crankshaw, 650 S. Figueroa. TU. 2723.

$2-$3 PER week buys my fine 7-room stucco home, rent $30 per month. Price $2,500. Owner, 1140 W. 17th. TU. 7836.

$1500 HANDLES 75 apts., 13 gar. New brick, well furn., 4½-yr. lease, rent $8. Good inc. Owner, 1046 E. 47 st.

For Lease —32-B

FOR LEASE—UNFURNISHED.
130-rm. apt.
60-rm. apt. 60-40 ready.
40-rm. apt. 40-30 ready.
Apply to ELMER SALMON CO.
320 Chapman Bldg. TU. 4578.

## BUSINESS INVESTMENTS—
All Kinds —33

CO-OPERATING WITH ONE OF CALIFORNIA'S LARGEST INDUSTRIES, NEW CORPORATION OFFERS SUBSTANTIAL INTEREST FOR $25,000 CASH. ALL PRELIMINARY WORK COMPLETED. INCOME DERIVED FROM CONTRACTS. CORPORATION PERMIT PROHIBITS COMMISSION ON SALE OF STOCK. ADDRESS N, BOX 277, TIMES OFFICE.

FOR EXCH. Going concern info. several line auto & furn. polishes and cleaners; new 14-qt. brick bldg., lot 50x150; 10 miles from L. A. on blvd. All else, auto. Large stock raw materials. Price $150,000 clear. Owner must get out in country; prefer large ranch. Cal., Ariz., Nevada, Wyo. Inspection. Owner, Address M, Box 200, Times Branch.

F-I-N-A-N-C-I-A-L
Expert confidential assistance to raising capital for legitimate business enterprises. Highest local references and record since 1910. Call or write 6th floor Grant-Lane-West Bldg., Suite 606 (limp-Grant-Nee) no before organizing a company.

FAVORABLE opportunity for active part in a well established business. One party willing to put most rigid investigation courted. For further particulars call or address R. Box 236, Times Branch.

I HAVE made $12,500 yearly for 5 years in my business. Offer is interest in it for $5,000 cash. Executive. Good salary. Fine opportunity. Address MY. Box 472, Times Branch.

OFFICE manager, salary $500 per mo. and interest in business. Must be experienced. Will be for exchange. Address F. box 174, Times Office.

$150,000 Stock of Merchandise, nothing larger than $5000; will discount. Address P. box 242, Times Office.

WANT party with $1500 to go in enterprise, will make you big money. Address P. box 461, Times Branch.

$2000 cash buys half interest in established business. Address P. box 472, Times Branch.

Opportunity for Capitalist
Wanted, party with $5,000 cash to assist in developing new business. Address P. box 242, Times Office.

## BUSINESS OPPORTUNITIES
Of Many Kinds —33

Miscellaneous —33

**MISTER PROMOTER**
If you want to incorporate a company, or if you have a corporation that needs financing, let us tell you how we can assist you by placing the services of our financial engineers and attorneys freely at your disposal for consultation. We can conduct you with original investment brokers to handle the sale of your securities. A call will not obligate you in any way. If you are in first you will save time and money, and know what our clients always find our services complete and reliable. We have a clean record and Courteous experienced ad-takers, day and night, will help you with your copy if desired. MEtropolitan 0700.

**WANTED A LEASEE**
FOR NEW HOTEL & APARTMENT BLDG. TO BE BUILT IN LOCALITY DESIRED BY TENANTS. 433-1935.

AT HALF PRICE
Lease & furn., high class, 40-rm. apt. Westlake. Good paying cash terms or trade. Own. 727 S. CORONADO.

$1 DOWN, $1 MONTH. Close in, best 8-room, 2-bath, 2-car home; full. Make money, $1000 bdls., bal. E.Z. 801 Venice Bv.

$6 DOWN, $6 MONTH. Close in, 5-room Spanish, 2-car gar. Trades? Crankshaw, 650 S. Figueroa. TU. 2723.

$2-$3 PER week buys my fine 7-room stucco home, rent $30 per month. Price $2,500. Owner, 1140 W. 17th. TU. 7836.

$1500 HANDLES 75 apts., 13 gar. New brick, well furn., 4½-yr. lease, rent $8. Good inc. Owner, 1046 E. 47 st.

For Lease —32-B

FOR LEASE—UNFURNISHED.
130-rm. apt.
60-rm. apt. 60-40 ready.
40-rm. apt. 40-30 ready.
Apply to ELMER SALMON CO.
320 Chapman Bldg. TU. 4578.

## BUSINESS INVESTMENTS—
All Kinds —33

CO-OPERATING WITH ONE OF CALIFORNIA'S LARGEST INDUSTRIES, NEW CORPORATION OFFERS SUBSTANTIAL INTEREST FOR $25,000 CASH. ALL PRELIMINARY WORK COMPLETED. INCOME DERIVED FROM CONTRACTS. CORPORATION PERMIT PROHIBITS COMMISSION ON SALE OF STOCK. ADDRESS N, BOX 277, TIMES OFFICE.

FOR EXCH. Going concern info. several line auto & furn. polishes and cleaners; new 14-qt. brick bldg., lot 50x150; 10 miles from L. A. on blvd. All else, auto. Large stock raw materials. Price $150,000 clear. Owner must get out in country; prefer large ranch. Cal., Ariz., Nevada, Wyo. Inspection. Owner, Address M, Box 200, Times Branch.

F-I-N-A-N-C-I-A-L
Expert confidential assistance to raising capital for legitimate business enterprises. Highest local references and record since 1910. Call or write 6th floor Grant-Lane-West Bldg., Suite 606 (limp-Grant-Nee) no before organizing a company.

FAVORABLE opportunity for active part in a well established business. One party willing to put most rigid investigation courted. For further particulars call or address R. Box 236, Times Branch.

I HAVE made $12,500 yearly for 5 years in my business. Offer is interest in it for $5,000 cash. Executive. Good salary. Fine opportunity. Address MY. Box 472, Times Branch.

OFFICE manager, salary $500 per mo. and interest in business. Must be experienced. Will be for exchange. Address F. box 174, Times Office.

$150,000 Stock of Merchandise, nothing larger than $5000; will discount. Address P. box 242, Times Office.

WANT party with $1500 to go in enterprise, will make you big money. Address P. box 461, Times Branch.

$2000 cash buys half interest in established business. Address P. box 472, Times Branch.

Opportunity for Capitalist
Wanted, party with $5,000 cash to assist in developing new business. Address P. box 242, Times Office.

## BUSINESS OPPORTUNITIES
Of Many Kinds —33

In Alphabetical Order —33-A

DRUGGIST, rare opp. in new development, rapidly growing part of North San Diego county; new store, about ready for main S. P. route, highway widening to 40 feet, new walks and electric lights going in. Inq. Rudel, 1110 Spreckels Bldg., L. A.

DRUG STORE wanted in exchange for 2-story 8-room house, new, modern, beautifully landscaped, 1274-76 Cloverdale ave., in the Wilshire district. Go out Pico 2 blocks west of Redondo gr. cap of Mill. Owner, H. Foster, 469 Burchett pl., Glendale, Cal.

DRY goods and furnishing business, $40000. Cor. Inc. Sac. for $15000. See TURNER, 855 So. Los Angeles st.

DRY goods, hardware & notion store for sale. 2104 Sunset Blvd., Talmage.

DRY goods store (small) rent $40, stock offer. Terms. 936 Bartlett bldg.

FINE & poultry market in Belvedere Gardens at less price. AN. 7641.

FURNITURE, crockery and household ware store for sale to-day-to-date stock, sacrifice at 55c on the dollar. Located

479 Main St.
RIVERSIDE, CALIF.
PHONE RIVERSIDE 116

FRUIT stand. Good loc. in large mkt. Good business. $1250. 6 Broadway.

EMPLOYMENT AGCY. 1st class. Pasadena. Cole 1293.

Furniture store, inv. $4-5, liv. rms. Good bus. couple or 2. Fine loc., cabinet maker. Own., 2723 W. Pico

GARAGE, Hollywood, wonderful loc. & lease; this store wonderful for repair. My husband very ill, must sell. Call at home, Pk. Pasadena, Wakefield 2454. Might take auto in trade.

GARAGE for sale, fully equipt. Battery, ignition & machine shop. Office fixtures for sale. 50 Figueroa st. Will sell or trade. Call week days. WE. 8294.

GARAGE, wonderful opportunity, long lease, growing city, 75 miles from L.A. Inventory $5000; no bonus. Terms to responsible party. Address P. box 275, Times Office.

GARAGE (MACHINE SHOP) $4500 $150 car storage. 3 yr. lease; run on hired help. $1500 down. WALLACE, 216 W. 10th st.

GARAGE, storage cap. 75 cars. Excellent loc. WILL SELL AT INVENTORY or LEASE. See owner at garage, 1215 W. 6TH ST.

GARAGE—WEST SIDE 7 A. Fine inv. & transient; sacrifice, 1 yr. option. A steal. Will trade RICH. 1262 So. Hill St.

GARAGE, 4 cars, same owner 2 years. Other business takes my time. $1020 will handle. 718 S. LAKE.

GARAGE—Storage, heart of Holly. 5-yr. lease, rent only $100. RICH. 1262 So. Hill St. 1208-7

GAS STA. 5 tks., 2 pumps, also wash & grease racks. Also cars for sale. 1000 Sunset Blvd., Talmage.

GAS sta., trial proc. 400 gal. per day. Grease, wash & tire bus. pays overhead. Rent $100. Stock, $1500 Hoffman Bldg., 1357 WESTERN AVE.

GAS station & steam